Tonight: Clear
Saturday: Sunny, cooler

Victoria Times

Victoria Times Prevue — Television Books Radio — Hotline Payoff Puzzle Local Entertainment — Puzzle prize $500

96th YEAR, No. 35 ★ ★ VICTORIA, BRITISH COLUMBIA, FRIDAY, JULY 20, 1979 20 CENTS DAILY, 30 CENTS SATURDAY

Massive spill as tankers hit

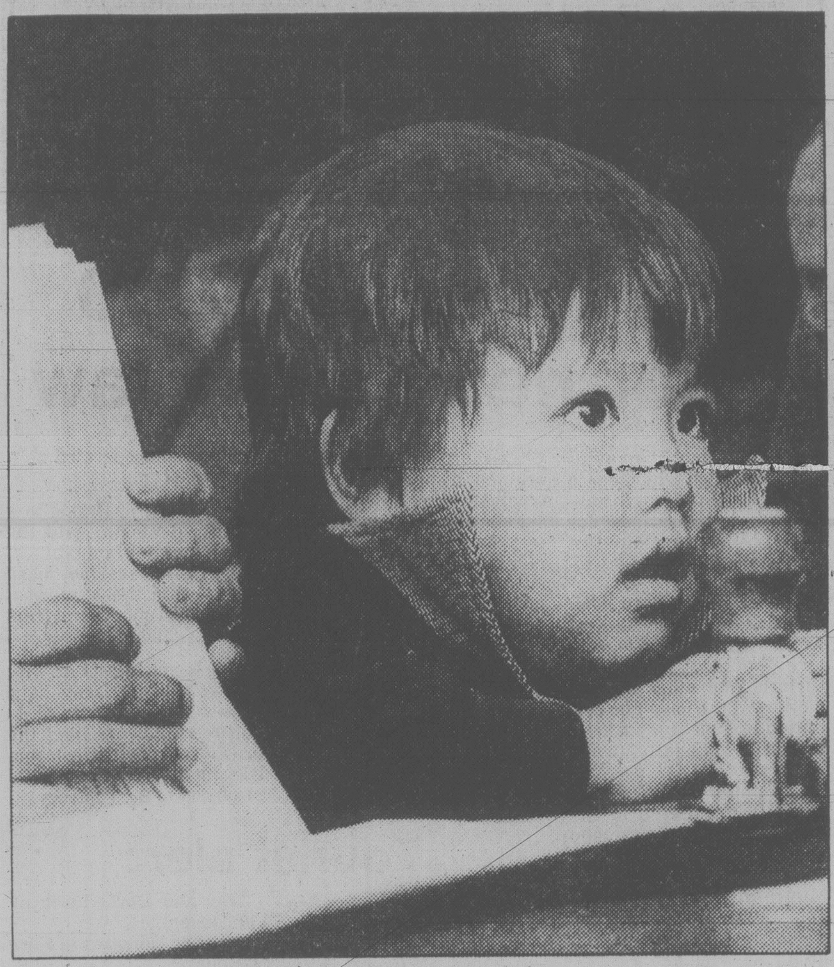

FIRST VIEW OF CANADA keeps this Vietnamese youngster's eyes wide open as he watches an immigration officer apply the official stamps which make him a legal immigrant at Vancouver International Airport. Seventy-nine Vietnamese boat people arrived in Vancouver Thursday *(see page 20)* with nothing more than a little money and a few second-hand clothes.

SAN JUAN (UPI) — Two fully loaded oil tankers collided and burst into flames Thursday night, spreading a burning 20-square-kilometre slick toward the tourist island of Tobago in what may be the worst oil spill ever. The U.S. Coast Guard said at least 34 crewmen from one ship were missing.

This morning, the U.S. Coast Guard reported at least 250,000 tons of oil — almost 1.6 million barrels — had already leaked into the Caribbean from the two Liberian-registered tankers, the 1,139-foot Atlantic Empress and the 1,066-foot Aegean Captain.

That total would surpass the 1.37 million barrels leaked to date from a Mexican oil well in the Gulf of Mexico, which blew out June 3. It also would exceed the worst shipping oil spill of 1.3 million barrels when the tanker Amoco Cadiz broke in two off France's Brittany coast in March 1978.

The Coast Guard marine safety office in San Juan said the total amount oil aboard the two vessels, which were engulfed in flames, could be double the 250,000 tons already believed spilled.

All 36 crew members of the Aegean Captain survived the crash, but many of them suffered severe burns. Of the 39 crew members of the Atlantic Empress, only five were picked up alive and the remaining 34 were missing, the Coast Guard spokesman said.

The Coast Guard said the collision occurred about dusk Thursday 30 km east of Tobago.

By mid-morning, the two burning wrecks, abandoned by their crews and captains, had drifted to within 10 km miles of the shoreline of Tobago, part of the twin-island republic of Trinidad and Tobago.

While Trinidad has oil refineries and factories, Tobago is a tourist resort with silver-white beaches, peace and quiet.

The Coast Guard spokesman said both ships were classified as "very large crude carriers," the largest category in tankers. The Aegean Captain is owned by the Quadrant Shipping Corp. and the Atlantic Empress by the Branco Shipping Co., both based in Monrovia, Liberia.

In London, Lloyds Register of Shipping reported the Aagean Captain was bound for Singapore but the destination of the other ship and the ports of origin of both ships were not known. The nationalities of the crewmembers was not immediately known.

The Atlantic Empress was reported to be listing 40 degrees and entirely in flames. The Aegean Captain had a large hole in its starboard bow, where the crew quarters are located, and was burning out of control.

Vessels from the Trinidad coast guard picked up the surviving crewmen, the U.S. Coast Guard spokesman said. A P-2 aircraft from the Dutch Navy flying out of the Netherlands Antilles and a Trinidad helicopter are assisting in the search for the missing crewmembers.

Other vessels have been directed to head for the area but none had arrived by mid-morning, the Coast Guard said..

There was no explanation for the collision and it could not immediately be determined which ship rammed which. The Coast Guard spokesman said the hole in the starboard bow of the Aegean Captain didn't necessarily indicate that the impact was at that point.

I'm the best, declares a fighting-fit Trudeau

OTTAWA (CP) — After two months of virtual silence, Pierre Trudeau surfaced Thursday in fighting form, belittling Prime Minister Clark and describing himself as the best man to continue leading the weakened Liberal party.

"My judgment as of now is that I'm the best," Trudeau told reporters at his first news conference since his government was toppled after 11 years in the May 22 election.

(For names of his shadow cabinet, and his plans for the Senate, see page 16).

The new Opposition leader, billing himself "tanned and relaxed and looking for a fight," then proceded to rip into Clark as a weak and waffling prime minister.

Trudeau said Clark has continued to "flip flop" on policy as he accused him of doing during the campaign.

The Liberal leader was harshest in assessing Clark's response to the Asian refugee crisis, describing the new government's policy as a "cop out."

Trudeau said he disagreed with the decision of the government to match its sponsorship of the "boat people" to the number of refugees brought to Canada by private citizens and groups.

"It's really telling the people (Canadians) who don't have a couple of thousand bucks, 'Well, you know, we'll only bring refugees to Canada if the rich people of this country can dig up enough money to get them in,' " he said at the Thursday news conference.

Wearing an open-necked shirt and lacking his traditional trademark — a rose in his lapel — Trudeau indicated that he wants to remain Liberal leader at least another few years.

The national unity crusade that prompted him to enter federal politics in 1965 remains his first priority.

"This is why I stay in politics."

He will continue leading the party which held power for an uninterrupted 16 years prior to May 22.

"Clark has to make his mistakes and I hope he continues to make them," Trudeau said after initially say ing he was prepared to give the new prime minister a chance.

Trudeau then admonished Clark for not taking the lead of U.S. President Jimmy Carter and announcing a new energy policy.

Carter chops 2 more

WASHINGTON (UPI) — U.S. President Jimmy Carter today dismissed embattled Energy Secretary James Schlesinger and Transportation Secretary Brock Adams — concluding his massive cabinet shake-up.

The ouster of Schlesinger and Adams means five of the 12 cabinet officers are out in the promised reshuffle of Carter's top administration lieutenants and his White House staff.

Carter's wholesale onslaught astounded official Washington.

On Capitol Hill, Assistant Senate Republican leader Ted Stevens said today Carter "might be having some sort of a mental problem" and suggested he "take a rest."

White House press secretary Jody Powell said Stevens' remarks were "not worthy of comment or response."

Schlesinger will leave in early October and be replaced by deputy defence Secretary Charles Duncan, an Atlanta businessman.

"I will continue to provide the majority of support for the president's program until Mr. Duncan is confirmed," Schlesinger said. "At that time, sometime in the fall, I shall depart."

Senior White House officials — especially Hamilton Jordan, Carter's new chief of staff — reportedly were infuriated by Adams' demand for direct access to the president.

Sources said Adams had been told Thursday he would stay, but the White House was outraged by the conditions the secretary attached and indicated Carter had no intention of heeding ultimatums.

Stevens said, "I don't think anyone's saying he's crazy. But the pressures on him are so great we are wondering if he's having some sort of a breakdown. Some of us were worried after Camp David. Maybe he ought to take a rest."

Liberal 'mess' bared

OTTAWA (CP) — Treasury Board President Sinclair Stevens said today the Clark government may put the axe to some government programs and cut spending in others "to clean up the mess it has inherited" from the Liberals.

"We are going to have to face up to some hard choices," Stevens said. "It will be necessary to review all government expenditures to ensure we are spending taxpayers' money only where it needs to be spent."

Pointer in hand, Stevens took reporters through a maze of financial charts that indicated total spending would balloon to nearly $70 billion by the 1982-83 fiscal year unless action is taken.

That's up from the $52.6 billion projected for 1979-80 by the former Liberal government. Stevens said even that target would probably be surpassed by $1 billion.

But he said the most startling discovery when government books were opened shortly after the Conservatives took power in June was a projection that the budgetary deficit — the amount that spending falls short of revenue — would be nearly

See LIBERAL page 20

ON THE INSIDE

Sandinistas cheered

Sandinista leaders and guerrillas converged on Nicaragua's capital today as jubilant crowds up and down the little Central American country celebrated the downfall of the Somoza dictatorship. Page 3.

No new deal from IWA

Disgruntled tradesmen who shut down four interior forest operations have been told by the IWA's Jack Munro he won't reopen contract negotiations to get them a better wage increase. Page 6.

Grant for home buyers

Provincial legislation introduced Thursday changes the Home Purchase Assistance Act to allow first-home buyers to claim a grant of $1,000 if they are eligible. Page 7.

Aid urged for prisoners' families

Wives and families suffer when a man is put in prison and more should be done to help them cope, the conference of the Canadian Association for the Prevention of Crime has been told. Page 19.

Indians force action

The British Columbia government Thursday ordered the closure of a gas well following a hydrogen sulphide leak which forced 120 residents of an Indian reserve from their homes. Page 28.

INDEX

Births	34	Family	29-33
Classified	34-46	Finance	8, 9
Comics	32	Gardening	47
Deaths	46	People	3
Entertainment	16, 17	Sports	10-13

Dollar exchange

U.S. dollar at banks this morning bought $1.1610 Canadian, according to the Greater Victoria Information Centre.

Viet genocide charge by China

Times News Services

GENEVA — China today accused Vietnam of practising genocide and urged more than 50 countries attending a United Nations conference on Indochinese refugees to cut off all financial assistance to Hanoi and spend it instead for emergency relief for the refugees.

The Chinese attack came on the opening day of the conference devoted to mobilizing international assistance for the estimated 400,000 refugees crammed into makeshift camps across Southeast Asia.

"In recent years the Vietnamese have indulged in militarism and bent on aggression and expansion," said Chinese deputy foreign minister Zhang Wenjin. "At home they are enforcing a military dictatorship and practising genocide, thus leading to the exodus of refugees.

"Through the export of refugees, they seek not only to shift their grave economic difficulties onto neighboring countries, but also to create chaos and incite racial discord and fan up anti-Chinese sentiments in Southeast Asia."

Earlier, Vietnam declared it is up to the United States and other countries to "regularize" the flow of Indochinese refugees by pouring more money into rescue efforts. But it offered to discuss setting up processing centres on Vietnamese soil.

Vietnamese deputy foreign minister Phan Hien gave no indication the Vietnamese intend to curb the flow of Vietnamese "boat people," most of them ethnic Chinese.

UN Secretary-General Kurt Waldheim opened the two-day conference with a plea for concrete international action and a warning that the outcome "will literally involve the life or death of thousands upon thousands of people."

Stabbing charge

CAMPBELL RIVER — A 24-year-old Campbell River man has been charged with first degree murder in the stabbing deaths of two sisters from Sooke.

Dean Thomas Langford appeared in provincial court Thursday and was remanded in custody to July 26 to set a date for a hearing.

The bodies of Christine Beatrice Thomas, 26, and Helena Rose Howard, 16, were found July 7 on a logging road about five kilometres southwest of Gold River. Both had been stabbed numerous times.

They were hitch-hiking to Gold River from Sooke when they were killed.

Firing appeal set

The provincial government will appeal a decision that a Catholic school could fire a teacher because she married a divorced Protestant in a civil ceremony.

A human rights board of inquiry ruled July 6 that St. Thomas Aquinas High School in North Vancouver did not contravene the B.C. Human Righs Code by firing Margaret Caldwell.

Labor Minister Allan Williams said today the board of inquiry erred in its interpretation of the code and a lawyer was being hired to appeal the ruling.

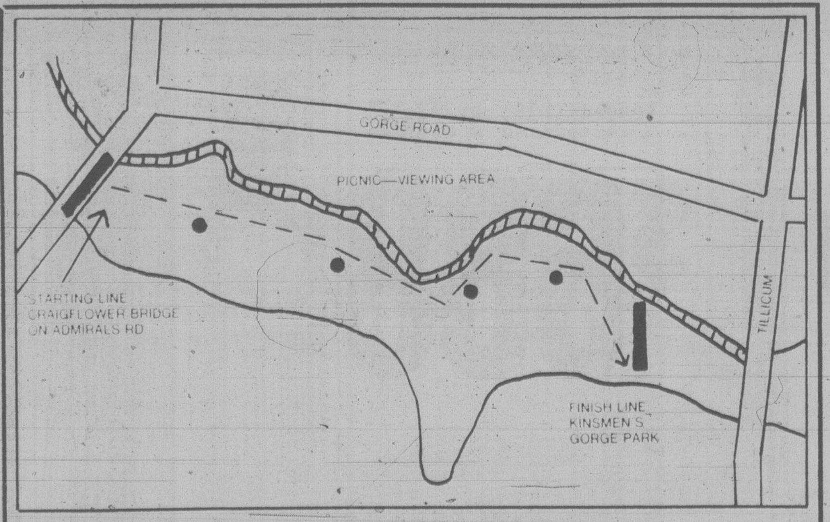

Finish line first . . .

Contestants in the Greater Inner Tube Race on Sunday, July 29, will get to the finish line before they start.

Sounds confusing but it's all part of a master plan. Contestants check in by noon at Kinsmen's Gorge Park and then line up for the pre-race parade.

The parade leaves at 12:30 p.m., proceeding left on Tillicum to Gorge Road and then left on Gorge to Craigflower Bridge.

The races begin from Craigflower Bridge at 1:15 p.m.

Contestants usually participate in the parade, although it is not required. They must, however, check in at Gorge Park before the race. Contestants can drive their cars into the park. Spectators will be expected to leave their vehicles outside.

The race is sponsored by the Victoria *Times* and organized by Hampton Park Hustlers. Further information can be obtained from Hustlers spokesman Bob Painton at 385-4521.

Official entry form is on page 27.

'Freak' accident kills biker

WEST VANCOUVER (CP) — Police were investigating a freak accident Thursday in which an 18-year-old motorcyclist was killed after he was struck by a piece of metal that dropped from a truck he was riding behind.

A police spokesman said today that Mark Elmer Southwell of West Vancouver was travelling eastbound on the Trans-Canada Highway when a piece of metal, weighing about 180 pounds, dropped off the back of the truck and smashed into his chest.

Southwell was pronounced dead at hospital.

The spokesman said police were investigating why the metal dropped off the truck.

$250 bottom line seen for new ICBC premiums

By PAUL NICHOLSON
Times Staff

Victoria drivers have never had it so good when it comes to auto insurance costs.

The provincial government says all discriminatory rate categories for auto insurance are to be removed although Premier Bill Bennett says it is unlikely all areas of discrimination — age, sex, marital status and region of residence — will be wiped out at once.

But by using that ultimate goal as a guideline, it is possible to project the higher proportional rates Victoria drivers will be facing now that the government has introduced legislation designed to phase out discriminatory rates for auto premiums.

If all the categories were wiped clean in time for the next insurance year, the average premium for the province's 1.7 million vehicles would be more than $250.

In southern Vancouver Island — the lowest rated area of the province — the cheapest basic insurance for an adult driver with an older car with only mimimum coverage, is $85 for this year's premium.

But most drivers have more coverage.

Take the example of an adult who owns a two-year old Ford or a new Honda and who qualifies for the safe driver discount.

He drives for pleasure only and has $200,000 third party liability, $100 deductible collision and $50 deductible comprehensive.

His insurance cost $150.

The same cars with the same coverage driven to and from work are insured for $190.

Both examples are still well below the provincial average auto insurance premium of about $235 this year.

Accepting a modest jump in rates next year, the average provincial premium will rise to $250 to $260 by next February.

Drivers on the southern island will proportionally

See $250 page 20

More heart ops ordered

Health Minister Bob McClelland announced Thursday he has asked Royal Jubilee Hospital to increase open-heart surgery by 50 per cent.

But as of today neither the hospital's administration nor board members have received the request.

Acting executive director John Clark and hospital board chairman Terry Prentice said today they have not received such a request.

"Until we receive notice we cannot act. In fact, you know more about it than I do," Prentice said today.

In a news release, McClelland said the B.C. Medical Association's continuing advisory committee has recommended that open-heart surgery at the hospital be increased from six to nine cases a week immediately.

He says the hospital has been asked to submit a concrete proposal on implementing it.

Prentice described the release as a "political statement".

Clark, who is a member of the BCMA's committee, says the hospital was asked by the committee to make a submission last fall.

This was done in January and the hospital stated it was willing to increase open-heart surgery provided funds were made available to increase its facilities and get the extra staffing that will be needed.

As an example, Clark said, the intensive care unit which has only 11 beds while it should have at least 40, would have to be increased to a minimum of 15.

Extra nurses and specialists would also have to be hired.

In the case of some specialists, he said, training is only available in the U.S. and it would take around six months to recruit the specialists.

Both Clark and Prectice said it is essential that an increase in open-heart surgey not be at the expense of other functions of the acute-care hospital.

One of the biggest problems facing the hospital is the number of beds being occupied by intermediate and personal-care patients through the government's long-term care program.

Clark said out of 463 beds (excluding obstetric and pediatric beds) 133 or close to 30 per cent are occupied by long-term care patients.

"I've no idea on the timetable for the increase in open-heart surgery operations," Prentice said.

So you wanna fight? You can't, A-G rules

The popular and profitable "so you wanna fight" boxing promotions have been found to be in contravention of a seldom used section of the Criminal Code and are now banned in B.C.

The attorney-general's ministry has issued a directive to municipal police forces pointing out the illegality of the unsanctioned professional boxing matches.

It advises the police to take whatever action is necessary and to lay charges if warranted although a spokesman for the ministry said today charges are unlikely at this time.

Hal Yacowar, a lawyer with the ministry, said unsanctioned prize fights are illegal under Section 81 of the Criminal Code and anyone who is a principle or advises, encourages, promotes or aides in such a fight is liable to criminal charges.

Both Victoria and Vancouver city councils ahve already acted on the directive and banned further matches.

B.C. no longer has a boxing commission so prize fights must be sanctioned by the provincial secretary's ministry or held under the authority of an athletic board.

Yacowar said as far as he knows neither sanction has been used in the popular series of fights that pits anyone who wants to don the gloves against a drawn opponent for cash prizes.

Saanich CUPE votes no

Saanich municipal workers will ask the Victoria Labour Relations Association for new meetings after rejecting a contract settlement Thursday night.

The Canadian Union of Public Employees local turned down the proposed settlement 188 to 158 in their second vote in as many nights.

A tie Wednesday necessitated the second vote.

Four other locals of CUPE's joint negotiating committee have approved the same offer.

Saanich local members decided that if one clause of the tentative settlement is deleted, they will accept the contract from the GVLRA.

The contentious clause deals with an agreement to drop arbitration of a cost of living adjustment won in the last agreement.

Saanich local president Maureen Nuttall says that clause is worth 4.3 per cent.

The COLA was to come into effect January 1, 1979 but the GVLRA refused to pay the adjustment.

THE OUTCASTS by Ben Wicks

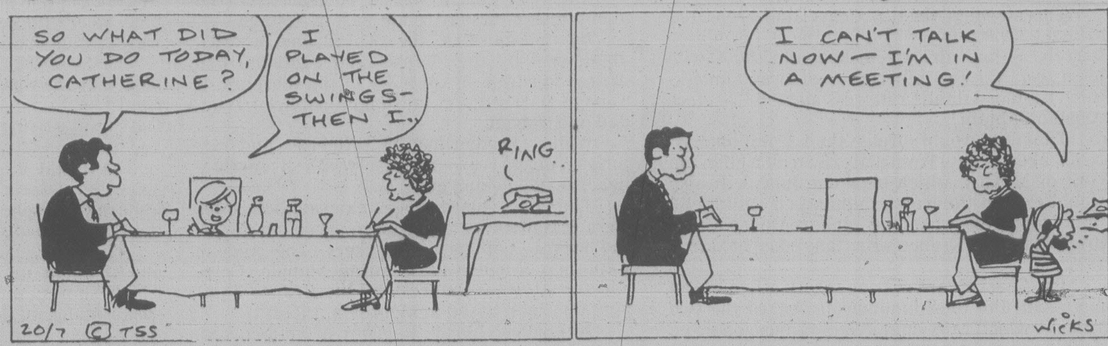

City loses $15,000 under new taxing law

A new piece of provincial legislation will mean a $10,000 to $15,000 loss in anticipated yearly revenue for the city, finance committee chairman Ald. Murray Glazier said today.

Glazier said the Miscellaneous Statutes Amendment Act, presented to the legislature Thursday, means that Victoria and other municipalities will no longer be permitted to impose a business tax on provincially-owned businesses.

The omnibus bill, traditionally presented to the legislature towards the end of each session, amends the definition of business in the Municipal Act, effective Jan. 1, 1979, to exclude the provincial government and all its agencies.

The change follows a decision by the Victoria County Court last year which ruled that the provincial government must pay municipal business and licence fees for Crown corporations and government-owned commercial companies.

Following that court victory the city sent out bills to a number of provincial government operations and was anticipating collecting up to an additional $15,000 a year in taxes.

Glazier said the new legislation comes as a blow.

The city of Victoria took the government to court after it refused to pay $548 business tax on a piece of property owned by the government and operated as a parking lot.

Judge M.L.T. Drake, in a written decision, said the government is capable of carrying on resident business within the Municipal Act and it is not exempt from paying licence fees.

Drake ruled that any bylaws the city may have passed in the exercise of its statutory powers bind the provincial government unless there is some specific provision to the contrary.

Piped gas promised Island

Energy Minister Jim Hewitt said today West Coast Transmission gave assurances domestic markets could be met before the provincial government promised to back the pipeline company's bid to export more natural gas.

And that domestic market includes Vancouver Island customers once a pipeline is built to the island, the minister said in an interview today.

Hewitt made the comments in saying there is no conflict between his ministry and B.C. Hydro over the gas export plan.

He said both had qualms about domestic gas supplies when West Coast was negotiating a major sale to U.S. markets.

Hydro is to appear before the National Energy Board in Calgary Monday. A month ago the crown corporation said it intended to intervene in West Coast's application to export an extra 60 million cubic feet of gas a day to the U.S.

Hydro's concern was that since all its gas comes from West Coast, it might not be able to get more in future to supply the increasing demand in the Lower Mainland and new customers on Vancouver Island.

Hewitt said his ministry had the same concerns but since has been assured by West Coast all domestic markets can be met.

Westcoast says it will construct a natural gas pipeline to the island if the project is economically feasible.

The company said in a news release that consultants have been engaged to prepare preliminary design and construction costs for a pipeline across Georgia Strait.

Westcoast began feasibility studies on a project of this type in the early 1960s and applied to construct such a system in 1972. The application was shelved when hearings before the then provincial Public Utilities Commission were terminated.

Since exploration for, and discovery of new gas fields in northeastern B.C. has boomed in recent years, Westcoast has revived its pipeline studies and they are now being accelerated, the company said.

Tourist alert

The following persons are urged to contact the nearest detachment of the RCMP for an urgent personal message:

Roy A. Campbell of Chilliwack.

Rosemary and Jim Carbone of Winnipeg.

Arne and Doris Frich of Vancouver.

Lorraine Helegson of Fort St. John.

Elmer and Anna Morgan of Eugene, Ore.

Tom and Darlene Purser of Edmonton.

Frank and Irene Roe of Rosetown, Sask.

The Weather

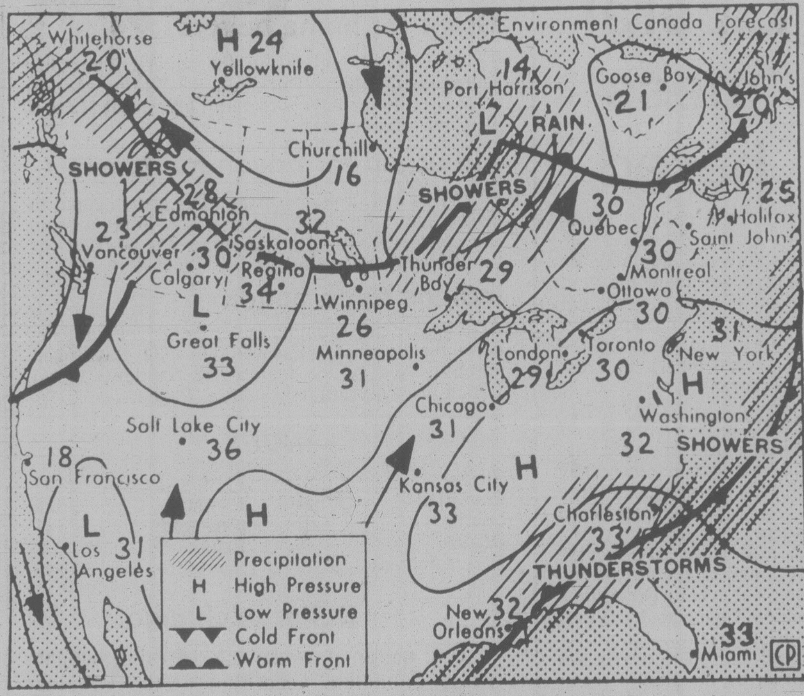

Map valid until midday Saturday

Except for the north coast, British Columbia was clear Thursday night. Some fog and low cloud occurred along the open coast. Light drizzle also was reported.

A weather system from the Pacific moving eastward towards the Charlottes produced the cloud in the northwest. This disturbance will move over the coast today and weaken but will spread cloud well into the northen interior today and Saturday.

The cooler conditions in the north indicate shower activity, but in the south the hot weather will continue.

ENVIRONMENT CANADA WEATHER OFFICE 10 A.M. FORECASTS
Valid Until Midnight Saturday

Greater Victoria: Sunny with highs near 20 to 25. Lows tonight 13 to 15. Sunny Saturday with a few cloudy periods. Highs 18 to 23.

Lower Mainland, East Vancouver Island: Sunny, with highs near 30. Lows tonight 12 to 15. Sunny Saturday with a few cloudy periods. Highs near 28.

North and West Vancouver Island: Sunny with highs today of 22 along the coast to near 30 inland. Lows tonight 11 to 13. Mostly cloudy Saturday. A few showers northen half. Highs 18 along the coast and 28 inland.

TEMPERATURES
Yesterday

	Max.	Min.	Prcp.
Victoria	21	11	—
Normal	20	12	

One Year Ago

Victoria	22	11	-
Across Canada			
Prince Rupert	23	13	1.4
Prince George	30	12	—
Port Hardy	22	15	—
Terrace	29	15	—
Tofino	23	12	—
Comox	27	15	—
Vancouver	25	16	—
Kamloops	40	17	—
Cranbrook	35	17	—
Williams Lake	33	16	—
Fort Nelson	26	13	—
Peace River	29	15	—
Edmonton	31	14	—
Jasper	33	12	—
Calgary	31	12	—
Lethbridge	35	14	—
Medicine Hat	36	17	—
N. Battleford	33	17	—
Saskatoon	34	17	—
Swift Current	32	14	—
Prince Albert	33	16	—
Moose Jaw	33	19	—
Regina	32	16	—
Yorkton	32	18	—
Brandon	30	14	—
Winnipeg	28	17	—
The Pas	30	21	—
Kenora	27	17	—
Thunder Bay	25	10	—
Toronto	27	11	—
Ottawa	29	14	—
Montreal	28	16	—
Quebec	28	12	—
Halifax	24	14	—
Charlottetown	25	13	—
Fredericton	30	13	—
St. John's	18	11	0.9
Whitehorse	19	10	0.8
Yellowknife	23	14	0.3
Inuvik	22	12	—
United States			
Seattle	32	15	—
Spokane	38	18	—
Portland	34	17	—
San Francisco	23	12	—
Los Angeles	25	20	—
Las Vegas	42	21	2.0
Phoenix	39	29	—
Chicago	28	16	—
New York	30	21	—
Miami	32	24	11.7

World Temperatures

Amsterdam 16, 13; Athens 35, 23; Bahrain 34, 29; Bangkok 32, 27; Beirut 28, 23; Belgrade 31, 16; Berlin 18, 10; Bogota 11, 6; Brussels 19, 8; Cairo 35, 22; Caracas 31, 21; Copenhagen 17, 11; Frankfurt 24, 13; Geneva 26, 16; Helsinki 17, 13; Hong Kong 32, 28; Honolulu 31, 23; Jakarta 33, 23; Jerusalem 34, 16; Johannesburg 20, 7; Kiev 22, 16; Kuala Lumpur 32, 23; Lima 18, 15; Lisbon 22, 16; London 18, 15; Madrid 36, 18; Manila 33, 25; Mexico City 24, 12; Moscow 22, 12; New Delhi 34, 27; Nicosia 37, 21; Oslo 17, 11; Paris 22, 14; San Juan 32, 25; Seoul 29, 22; Singapore 30, 23; Stockholm 16, 13; Taipei 35, 26; Tehran 39, 22; Tel Aviv 34, 23; Tokyo 24, 20; Vienna 28, 19.

CITY'S WEATHER RECORD

Sunshine July	174.1 hrs.
Last July	200.1 hrs.
Normal (30 years)	199.2 hrs.
Sunshine, 1979	1408.2 hrs.
Last year	1307.0 hrs.
Normal (30 yrs.)	1276.4 hrs.
Precipitation July	13.7 mm
Last July	1.1 mm
Normal (30 years)	8.3 mm
Precipitation, 1979	181.1 mm
Last year	157.2 mm
Normal (30 years)	320.8 mm

Sunrise, Sunset
Saturday
(Pacific Daylight Time)
Sunrise 05:34 Set 21:06

Moonrise, Moonset
Saturday
(Pacific Daylight Time)
Moonrise 03:44 Set 19:12

TIDES AT VICTORIA
(Tides listed are Pacific Standard Time)

	Time H M	Ht Ft.	Time H M	Ht Ft.	Time H M	Ht Ft.	Time H M	Ht Ft.
20	0655	2.2	1445	7.3	1745	7.6	2310	8.7
21	0720	1.8	1710	7.8	1850	7.7	2350	8.6
22	0805	1.6	1745	7.9	1945	7.7		
23	0030	8.4	0830	1.5	1805	7.8	2025	7.6
24	0055	8.3	0905	1.6	1835	7.8	2115	7.4

TIDES AT SOOKE

	Time H M	Ht Ft.	Time H M	Ht Ft.	Time H M	Ht Ft.	Time H M	Ht Ft.
20	0605	2.9	1230	7.0	1645	7.3	2230	7.7
21	0645	2.5	1500	7.4	1700	7.4	2310	9.7
22	0715	2.2	1510	7.5	1755	7.3	2345	9.6
23	0800	2.1	1515	7.6	1845	7.2		
24	0015	9.5	0840	2.1	1530	7.6	2000	7.0

TIDES AT FULFORD HARBOUR

	Time H M	Ht Ft.	Time H M	Ht Ft.	Time H M	Ht Ft.	Time H M	Ht Ft.
20	0030	10.4	0815	2.3	1630	10.2	2045	9.0
21	0100	10.1	0905	2.1	1710	10.6	2200	8.9
22	0145	9.9	0935	1.9	1755	10.7	2255	8.8
23	0245	9.7	1015	1.8	1825	10.8	2325	8.6
24	0330	9.5	1055	1.9	1855	10.7		

People

Michelle . . . loser on all points

Just in case anyone had any doubts, a judge in Los Angeles said Thursday that, without qualification, **Michelle Triola Marvin** was the absolute loser in her claim to half the $3.6 million earned by the actor **Lee Marvin** while she was his live-in companion. "She lost on all points," said Judge **Arthur K. Marshall** of the Los Angeles Superior Court. There have been disagreements over who'd won the case, with some arguing that Miss Marvin had established an important new principle of an unmarried person's right to even file such a suit. But this principle did not come "at the expense of the defendant," said Marshall, and he refused to increase her $104,000 award for "rehabilitation" or to order Marvin to pay her lawyers' fees.

The title of **Stephanie Mills' latest album is** *Whatcha Gonna Do With My Lovin*? Her fans answered the question Thursday by caving in a plate glass window at a New York record store where she was signing autographs. The store had room for about 250 people — but 2,000 showed up. When a mounted police officer tried to herd them off the street and onto the sidewalk, 30 of them were shoved through the window, suffering multiple cuts. Stephanie fled the melee on a stretcher — disguised as one of the injured — and later talked with the victims at a local hospital. She blames the cop — says "I'm so sorry it happened. The cop came up and pushed people. The people were waiting patiently but they were scared of the horse."

We knew her as super screen star **Grace Kelly**. Later, in fairy tale tradition, she became **Princess Grace** of Monaco. Today, she's a sheet salesman in Fort Mill, S.C. Princess Grace is making the rounds of Springs Mills plants in the state, on behalf of a line of bedsheets she personally designed. Springs Mills spokesman **Bob Thompson** says the floral patterned sheets created by Her Serene Highness first were distributed in April and have been selling "exceptionally well." He says Princess Grace has a contract, and gets royalties — but he declines to discuss details.

OVERCOME by emotion, veteran actor Jay Silverheels, who played Tonto in *The Lone Ranger* series, broke down in tears Thursday as he became the first Indian Actor to be honored with a star in the Walk of Fame in Hollywood.

A pale **W.A. (Tony) Boyle**, still fighting for his freedom, was back in court in Media, Pa., seeking a third trial on charges he ordered the assassination of a United Mine Workers union rival when Boyle was president in 1969. The 77-year-old Boyle, who again lost a bid for release on $250,000 bail, claimed through his lawyer Thursday that he was prevented from presenting a complete defence by a biased trial judge who allowed the prosecutor to make improper and prejudicial remarks to the jury. Boyle was convicted in Delaware County court in 1974 and in 1978 of providing union money to hire the men who shot **Joseph (Jock) Yablonski**, and Yablonski's wife and daughter at their Clarksville, Pa., home.

British authorities will not extradite fugitive beauty queen **Joyce McKinney** on kidnapping-for-sex charges because of the cost, but a U.S. magistrate has ordered her to undergo psychiatric tests. Miss McKinney, 28, and **Keith Joseph May**, 26, of Los Angeles appeared Thursday in U.S. District Court in Ashville, N.C., in connection with their arrest Wednesday on a charge of giving false information to obtain a passport. During their court appearance Thursday, Judge **Paul Teal** reduced their bails on the passport charges to $5,000 from $10,000. But he said as a condition of her bail reduction, Miss McKinney must undergo psychiatric tests because federal authorities believe she may have threatened suicide.

And finally, the Nevada Supreme Court has ruled that **Joseph Weiss**, a former Las Vegas casino dealer, must stand trial for trying to manipulate a "Big Six" wheel with his buttocks. Authorities say he pressed his buttocks against the wheel in an effort to stop it at certain places, altering normal play.

Nicaraguans cheer win, now reconstruction

MANAGUA (AP) — The leaders and guerrillas of the victorious Sandinista rebel movement converged on Nicaragua's capital from north and south today to tackle the monumental tasks of relief and reconstruction as jubilant crowds up and down the little Central American country celebrated the downfall of the Somoza dictatorship.

Two of the five members of the junta arrived in Managua with members of the new cabinet from Costa Rica. The other three junta members were expected today from Leon, their provisional capital from early Wednesday until the remnants of the dictatorship capitulated.

Concluding a seven-week uprising, the Sandinista guerrillas took control of Managua early Thursday, two days after President Anastasio Somoza fled to Miami Beach and a day after his handpicked successor, Francisco Urcuyo, flew to Guatemala.

About 700 guerrillas poured in from Leon, 88 kilometres northwest of Managua, and charged into a deserted bunker that had been Somoza's military headquarters. Some grabbed weapons and uniforms. Others entered the dictator's apartment, and one guerrilla couple posed for photographers on Somoza's bed with a red and black Sandinista flag tacked up over the headboard.

A second column of 4,200 marched in from the southern cities of Masaya, Granada, Jinotepe and Diriamba late Thursday afternoon. Most camped in front of the Intercontinental Hotel adjacent to the Bunker. They said they were awaiting further orders and that many of them likely will be sent back to their hometowns after it was determined how many soldiers are needed in Managua.

There was no indication the guerrillas looted or molested Managua residents. Hundreds of local people picked up automatic weapons abandoned by national guards who changed into civilian clothes and tried to blend into the civilian population.

Junta members Daniel Ortega and Moises Hassan flew in about 5:30 p.m. on a chartered DC-3 from Costa Rica. They were accompanied by cabinet members, guerrilla leaders and the foreign minister of the Dominican Republic, Ramon Emilio Jimenez.

The three other junta members — Violeta Chamorro, widow of slain opposition publisher Joaquin Chamorro, Alfonso Robelo and Sergio Ramirez — were due in from Leon, where they went when Urcuyo balked at turning over the government to them.

Chamorro's brother Javier said two of the men accused of the publisher's slaying 19 months ago, which set off a wave of protest strikes that eventually snowballed into revolution, were captured trying to flee from Managua.

In an airport interview Ortega said: "After shedding blood for the revolution, we have to give our sweat for the reconstruction of the country." Hassan said Somoza left the economy in a shambles."

SAYALERO
. . . new Miss Universe

Chaotic pageant climax

PERTH, Australia (AP) — Hysterical screams shattered the Miss Universe contest today when part of the stage collapsed and pitched eight beauty queens down a two-metre hole moments after Maritza Sayalero of Venezuela took the coveted crown.

The 18-year-old Miss Sayalero was unhurt but Miss Malta and Miss Turkey were taken to a hospital.

Miss Turkey, Fusan Tahire Demirtan, 21, was admitted to hospital with a concussion, and Miss Malta, Dain Borg Bartolo, 18, was badly bruised.

Officials at the Perth Entertainment Centre, where the contest was held, blamed the collapse on the sudden surge of reporters and photographers onto the stage as Miss Sayalero took the throne.

"The back of the stage was designed to hold 75 girls," one official said. "It was not designed to hold 200."

MOONSHADOWS . . . Armstrong and Aldrin

Difference of a decade

WASHINGTON (AP) — It's been a decade since Neil Armstrong took his "giant leap for mankind," and today he and his Apollo 11 crew celebrate the anniversary of man's first landing on the moon.

They will pay a sentimental visit to their spaceship Columbia, hold a news conference, attend a public ceremony and present President Carter with a small U.S. flag they carried to the moon.

Armstrong, Edwin Buzz Aldrin and Michael Collins set out on strikingly different paths after their historic journey, during which Armstrong and Aldrin descended to the lunar surface in the lander called Eagle, while Collins orbited alone in Columbia.

A year-long madcap round of hero-worshipping public appearances disturbed all three of these men, none of whom liked being in the limelight.

Armstrong gained the privacy he sought in the academic world. He now is a professor of aerospace engineering at the University of Cincinnati and lives on a farm in the Ohio countryside.

Aldrin, an air force colonel, returned to active duty, but after eight years as an astronaut he had lost touch with the military and he was denied the general's star he wanted. He suffered from mental depression and checked into a hospital.

Alcohol began to creep into Aldrin's life, and by 1975 he realized he was an alcoholic. It led to the breakup of his first marriage. He remarried, and that union also ended in divorce.

He said in a recent interview that he now is studying to become a consultant on alcoholism so he can use his experience to help others with a similar problem.

Collins became a public affairs specialist for the state department, and then director of the National Air and Space Museum, overseeing its construction and development as one of Washington's tourist attractions. He now is deputy director of the Smithsonian.

Noose bid loses

LONDON (CP) — The House of Commons rejected a proposal by Prime Minister Margaret Thatcher's Conservative party to restore the death penalty in Britain, which abolished capital punishment 14 years ago.

The vote Thursday was 362 to 243. Mrs. Thatcher in the Conservatives' successful election campaign in April said she favored the death penalty and promised to bring it to a vote. But Conservative members were allowed to vote according to their personal beliefs and were not required to support the proposal.

Island Saw Co.
617 Chatham Street 385-5500

NOTICE TO BUS PASSENGERS
No. 1 RICHARDSON ROUTE
Bus passengers are advised of new routing for the No. 1 Richardson bus. Effective Monday, July 23, 1979 the route will be:
OUTBOUND from Douglas Street at Yates, via Douglas, Broughton, Quadra, Fairfield Road, Vancouver, Richardson, then present route through to the Richardson terminus.
INBOUND from Richardson terminus will be reverse of the outbound routing.
The timing point presently listed in the bus timetable at Moss and Fairfield will be relocated to Richardson at Kipling Street. The scheduled times for this line remain as presently indicated in the timetable.
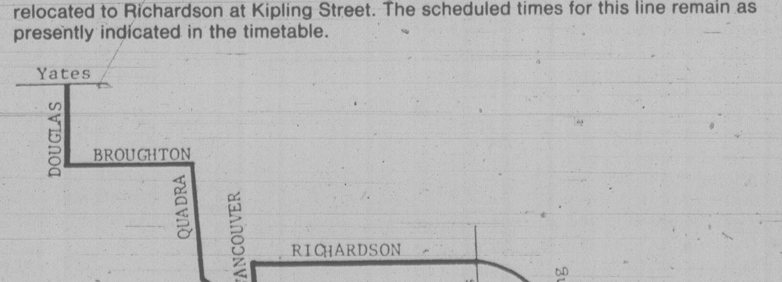

For bus information telephone 382-6161
B.C. HYDRO TRANSIT

SAFEWAY Weekend Features at SAFEWAY
Canada Safeway Limited
SATURDAY and SUNDAY
Prices Effective: July 21st & 22nd
In All Your Safeway Stores in Greater Victoria, Colwood and Sidney

Pork Shoulder
Picnic Style Whole or Shank Portion (4.96 kg) .... lb. 88¢

Margarine
Kraft Parkay (1.36 kg) .... 3-lb. pkg. $1.89

French's Mustard 59¢
Prepared, 16-oz. (454 g) Jar ....

Beans with Pork 49¢
Libby's. 14 fl. oz. (396 ml) Tin ....

Salad Dressing
Kraft Brand Miracle Whip 1-Litre Jar $1.49

Toothpaste 59¢
Crest. Regular or Mint. 50 ml tube ....

Liquid Detergent 88¢
Sunlight, 24 fl. oz. (680 ml) Container ....

Tide Detergent
Powdered Laundry 2.4 kg Box $2.98

Swift's Prem $1.39
Regular or Bacon. 12-oz. (340 g) Tin ....

Flavour Crystals $1.89
Quench. Asst'd Flavours. 600 g Tin ....

Ice Cream
Snow Star Assorted Flavours .... 4-litre ctn. $2.69

Corn on the Cob
Washington No. 1 Grade .... 6 for $1.00

Sales In Retail Quantities Only
SAFEWAY
CANADA SAFEWAY LIMITED

Victoria Times

ESTABLISHED IN 1884

COLIN D. McCULLOUGH, Publisher

GORDON R. BELL, Managing Editor

BARBARA McLINTOCK, Editorial Page Editor

Proprietor — Victoria Times Division of F.P. Publications (Western) Ltd., 2621 Douglas Street, Victoria V8W 2N4 Telephone 382-3131

FRIDAY, JULY 20, 1979

Crisis for Carter

The world is watching the confusion in the Carter administration with increasing unease. The strange and unprecedented events of the last two weeks have badly shaken confidence in the U.S., and neither the president's forceful Sunday evening sermon nor the report of a mass reorganization among his staff and cabinet seem to be having much effect.

The U.S. dollar plunged on Monday and the price of gold rose after the speech, and the same unsettling trend continued through the week. Until it is known what is going on in the White House, this uncertainty is likely to continue.

The president clearly hoped for a more dramatic turnaround. Obviously he tailored his plans since returning from Tokyo to reverse the decline in the opinion polls, and to galvanize the nation behind him for the hard fight ahead to assure energy self-sufficiency in the near future and to keep the economic recession from getting any worse.

By all accounts he gave a remarkable speech. Never before has an American president offered up such a frank and revealing mea culpa to the nation. And the offers from his staff and cabinet ministers to resign were equally remarkable.

But Washington and the world are still wondering whether Carter has actually changed directions, or is attempting to put a new face on a tired and fumbling administration just as the 1980 elections and the contest for his job start to heat up.

Some of the signs suggest the latter. The first hints about the staff and cabinet changeover suggest, as columnist Joseph Kraft put it, that Carter is only "changing the trees and keeping the monkeys."

He has kept controversial fellow Georgians, Hamilton Jordan and Jody Powell, in their jobs, in fact strengthening Jordan's position as presidential major domo. Congressional liaison officer Frank Moore, whom nearly everyone in congress dislikes, has also been reconfirmed. For a president allegedly trying to improve his standing with the American people and with the legislative branch of government, these are odd manoeuvres. Jordan and Moore are two of the main reasons that Carter's relations with congress are so sour.

He has also fired Treasury Secretary Michael Blumenthal and Health, Education and Welfare Secretary Joe Califano. No one denies they have embarrassed the president by sometimes "getting their signals crossed" and occasionally acting at cross purposes with the White House. But they have been among the more competent members of his cabinet. They knew their way around Washington and provided some of the outside links with Wall Street and other important constituencies which Carter's administration so badly lacks.

A look at some of the people Carter is keeping reinforces the theories. Andrew Young, his UN ambassador who repeatedly embarrassed the president and the U.S. with his glaring faux pas, got a reprimand from Carter this week but kept his job. And two of Carter's least successful appointments, William Miller at the federal reserve board and CIA chief Stansfield Turner, did not even have to offer their resignations. Miller in fact was promoted to treasury secretary.

The present crisis of authority in the U.S. presidency highlights a growing dilemma in the American system. Modern communications have made it possible for a man to be elected beholden to no one. Carter put his own coalition together, relying on neither of the traditional Democratic party powerhouses, the labor unions and the big city party organizations. He bypassed most of the special interests on his way to the White House.

But the same Americans who chose Carter also elected 535 senators and congressmen, most of them unknown outside their own states and lacking the immense prestige and national influence of the president's office. He calls them the captives of hundreds of well-funded lobbyists, resident on an island — Washington, D.C. — out of touch with ordinary Americans.

Yet collectively they exercise as much power as the president. He needs the members of congress, especially in an era when the powers of the "imperial presidency" have been severely curtailed and the public is suspicious of politicians generally. But Carter rebuffed them and pretended he could get along without them.

He went over their heads to the American people on numerous occasions before his Sunday speech, and these fireside chats and speeches from the heart have hit home. But he preaches to the wrong congregation. As distasteful as he finds the traditional chores of politicking, the men and women he needs to persuade sit at the other end of Pennsylvania Avenue on Capitol Hill.

Some Washington observers recall the words of the president's chief adviser in a memo to his boss just before he took office in 1976:

"Perhaps the strongest feeling in this country today is the general distrust and disillusionment of government and politicians at all levels."

Carter was elected because he was different from all the other politicians of his time. He promised that Americans would again feel proud of their government, that he would build an administration "as good, as honest and decent as the American people itself." He promised to do something about the poisonous atmosphere of distrust and disillusionment.

Now some four years later, he has returned to the same theme, in effect admitting his failure to do very much about these dreams during more than 2½ years in office.

He is changing staff when many Americans have apparently decided they want a change of presidents. Carter, not his cabinet, seems to be the issue.

"... Harold, the prime minister is going to implement one of his pre-election promises ... Harold, the prime minister is going to implement one of his pre-election promises ..."

RICHARD GWYN

Refugees: now it's up to us

OTTAWA — Generous and shrewd.

Having said that about the government's program to admit an additional 50,000 Indochinese refugees, announced jointly by External Affairs Minister Flora MacDonald and by Immigration Minister Ron Atkey, there isn't really much more to be said about the program.

The inspired balance of shrewdness and of generosity to the program is that the Canadian public, and not the government, will determine the success or failure of the scheme. It represents, as MacDonald said at the press conference, "a challenge to the generosity of Canadians."

May cause problems

For each refugee sponsored by an individual or group, the government will admit an additional refugee. If Canadians can find it in their hearts and in their pocketbooks to admit 25,000 boat people, then twice that number will find a new home in Canada. If public enthusiam wanes, fewer will come. If the public's generosity is unsatisfied, so that the goal of 50,000 is reached before the end of 1980, then this quota will be reviewed.

The government has accepted that a backlash may develop. By this winter, Canadians will be feeling the economic pinch of higher unemployment and higher inflation.

As well, the sheer concentration of ethnic Chinese and Vietnamese immigrants could cause social problems. As many as 100,000 refugees may settle here eventually — 15,000 already arrived; the new 50,000 quota for 1979 and 1980; and perhaps half as many again under the established "family re-unification" provisions of the Immigration Act.

These numbers are very large. As a "host" Canada now will rank second or third, behind the U.S. and probably behind France (which already has taken in close to 50,000). Further, we will be accepting more refugees from IndoChina than from any other country since the Second World War — 37,000 from Hungary, 11,000 from Czechoslovakia and 7,000 each from Uganda and Chile. Among these earlier refugees, certainly those from Hungary, Czechoslovakia and Chile came from cultural backgrounds which made it easier for them to integrate into Canadian society than the boat people now coming in.

FLORA MacDONALD
... challenge to Canadians

To pretend, in such circumstances, that a backlash may not develop, would be reckless. Hence the political shrewdness to the program. It is structured from the ground up.

Canadians who want to be generous with their money will be able to do so. A special refugee fund, chaired by a "prominent Canadian" will be established to cover part of the transportation and resettlement costs of sponsored refugees. The government's only contribution will be some initial "seed money."

Canadians who want to be generous with their time, energy and personal commitment will be able to do it. By sponsoring refugees, through clubs, church groups, charitable organizations, they will be able to bring over, from the camps and the boats in Southeast Asia, twice as many refugees as they themselves can handle. Responsibility for matching the number of sponsored refugees then will fall to government.

"We have been tremendously impressed by the way Canadians, as individuals and in groups, have been responding to this great human tragedy," MacDonald said when asked why the government had increased its original quota of 12,000 so dramatically.

The one-for-one formula, MacDonald added, "will bring home to Canadians that they are involved equally as much as their government."

Opened itself up

During the election campaign, Prime Minister Joe Clark promised "open government," and by this meant opening up the flow of information from government to the public.

The refugee program, though, represents a far more advanced form of open government. It is an example of government opening itself up to the public opinion, even if this involves taking a risk (of a backlash) or of acting in haste (cost estimates of the program haven't yet been prepared, other than $5 million allotted for two "staging" centres in Edmonton and in Montreal, where refugees remain for a few days after their arrival).

In a column earlier this week, I wrote that the government, in its handling of the challenge of the refugees, had "fallen behind the expectations of Canadians for themselves." My judgment was premature. The government now has matched the expectations of Canadians. It can do no more. The rest is up to the rest of us.

letters

Back up Mayhew

Support development commissioner Barry Mayhew, says reader.

It is difficult to adequately express my keen disappointment in the attitude displayed by the press in its response to remarks made recently by Mr. Barry Mayhew, our economic development commissioner, regarding the sad state of affairs in our local economy.

Whether or not you agreed with Mr. Mayhew's right to make such remarks, you had a duty to try and examine what he was trying to say. His message is very clear.

He picked at random seven projects to illustrate the point he was trying to make. Quite simply, it is that there is a negative, even hostile, attitude towards development of any kind in the Greater Victoria area.

There is overpowering pressure for the retention of the status quo. There is suspicion and hostility directed towards those in our community who are prepared to risk their own money in order to create jobs and make a profit at the same time.

These symptoms are found in the neighborhood groups who have gained far more power and respect than they ever deserved, in the retired sector of our community, in our politicians who are concerned with votes first and our economy second, and in some of our bureaucrats who concentrate on how to frustrate a project rather than on how to assist and improve it.

As one who loves this city and its surrounding area, who has fought hard for the preservation of our heritage buildings, and who appreciates that our area has a very special character that must be preserved, I cannot, on the other hand, support those in this community who are dogmatically anti-development, who oppose for the sake of opposition, and who at the same time wail about unemployment and the increasing cost of living.

Mr. Mayhew's job is to attract business and investment into our community and the question I believe he was asking is, "how can I possibly do an effective job when any project has three strikes against it before it even begins?" He must surely have one of the most frustrating tasks of anyone in this community and I believe that it is about time that the press and the citizens of this community began to think about the kinds of things Mr. Mayhew is trying to tell us.

It is about time the press asked itself what kind of a role it has been playing in this whole matter, perhaps adopt a position of leadership, encouragement and education so that our area can begin growing again rather than stagnating as it has in the last two or three decades. Mr. Mayhew needs our support and not our criticism in the job that he is trying to do. — R.J. Wheaton, 2028 Saltair Place.

Tiptoe past traffic

Recently I witnessed some superb athletic manueuvres by an elderly woman who attempted to cross Shelbourne Street at a marked pedestrian crosswalk.

I stopped my car and waited, expecting other drivers to do the same. No, they didn't stop — they whizzed by in a flash of green, red yellow and blue. Maybe they were in a hurry to get to the local watering-hole, clandestine dinner a deaux, or an urgent tip to the biffy? Who knows.

The little old lady grabbed her hat, bag and cane and made a beeline for the opposite curb.

My 75-year-old granny has learned to hustle across the street at the speed of lightning. Does anyone have a good, used Sherman tank for sale? — Linda A. Luttmann, 4356 Santa Fe Place.

No humanitarians

It comes as a shock to realize that some of our elected officials, two MLAs and an alderman, seem to be men of little imagination lacking true humanitarian instincts. I refer to the quotes in the *Times* July 14 (Comox Willing to Take Refugees), purported to be by Brian Smith, Charles Barber and Geoff Vantreight regarding bringing large numbers of Southeast Asian refugees to a camp on Vancouver Island for further allocation to more permanent destinations.

Of course adoption immediately into Canadian families would be the most preferred solution as Barber suggests, but while waiting for this to happen, people in Southeast Asia are dying most horrible deaths. This would not happen to them while waiting in well-run camps in Canada.

Smith suggests that a camp in Canada might not be any better than a camp in Hong Kong or Singapore. It would seem he really has no idea what conditions in Southeast Asia are really like especially with monsoon rains and typhoons. Mr. Vantreight seems only concerned with the unemployment situation in Canada and the legality of the refugees' status.

I feel sure that these three officials have not really thought how their statements would read in print. I do not believe that they are a true reflection of their opinions.

I hope that on thinking things over that they will agree that setting up camps in Canada, which unlike Hong Kong and Singapore has unlimited space, is probably the most humane and efficient way to mitigate suffering and prevent loss of life. All our energies and expertise should be channelled to help the Government of Canada make a major contribution immediately towards helping the unfortunate "boat people." — Sheila Anderson, 2564 Maynard Street.

No grant now

Three years ago, following representations made to the provincial government, the homeowner grant was given to the resident suite owners in long term (99-year) leasehold buildings. It was recognized that leaseholders who had bought their leases at comparable prices to those in condominium and co-op based apartment buildings had a justified claim to the grant. The grant was paid in 1977 and 1978. In June 1978, the enabling legislation was passed and the leasehold suite owners believed that the homeowner grant would continue in future years, similar to that provided to owners of co-op or condominium suites, and individual resident homeowners.

This year, however, the government amended the regulations to include a requirement that the leaseholders must have bought and registered their owner occupied apartment prior to December 31, 1977. This results in approximately 20-25 per cent of the present resident owners in these buildings, who bought their suites in 1978 and 1979, now being ineligible for homeowners grants. In fact, about 15 per cent of them received the grant in 1978, but are now denied it in 1979. This year the loss to the 21 homeowners denied the grant at Villa Royale amounts to approximately $7,000. Many of them were assured that they would receive the grant when they bought the apartment, and this was a factor in deciding to buy.

As matters now stand, all resident owners will ultimately be affected because sale of their suites from now on will reflect the loss of the homeowner grant, and the new owner will not receive the grant.

It is obvious that this is rank discrimination. Tenants who bought prior to Dec. 31, 1977, continue to receive the grant; those who bought since then, despite paying the same upkeep and taxes etc., are denied the same privilege. Undoubtedly, within five years there will be a very small number of resident home owners in these buildings who will still be receiving the grant — changes and removals will have eliminated almost all the present tenants.

It is interesting to note that under the present revised act, condominium and co-op owners do not have to register their interest prior to December 31, 1977, nor did leaeholder owners prior to this year. In Victoria, this affects all suite owners in Villa Royale and Orchard House and also several buildings on the mainland.

Please let's have this discrimination removed. — G. Shaw, President, Villa Royale Homeowner Association, 964 Heywood Avenue.

Scapegoat search a dangerous trend

HITLER . . . Jews blamed

By WILLIAM GREIDER
The Washington Post

The other morning, I woke up and my head was clogged with bad bile. A random list of baggy villains whirled around in my sleep, which left me cranky and unrested.

Doctors — let's start with them. Doctors make me sick. I haven't seen a doctor in years, which shows you how strongly I feel about them. I see them in the newspapers, making so much money, and it makes me sick.

The same for lawyers, of course. I'm not even going to mention politicians. Everyone agrees on them. Even the politicians blame other politicians.

I blame Arabs, too. Why not? Somebody is to blame, and the Arabs certainly look guilty. I want to be mature about this. I don't blame the poor Arabs, only the other kind.

Moving right along: the greed-crazed oil companies. I would like to punch Mr. Exxon right in his piggish snout. Only Mr. Exxon is represented in my neighborhood by a big, amiable kid who pumps gas and does not take any crap from his customers.

Well, what about the Vietnamese refugees? Nobody made them live in Indochina. Let the rich Arabs and oil companies take care of them.

Even newspapers make me mad. Television makes me as sick as the doctors. People say if the news media left us alone none of these things would be bothering us. If newspapers don't have anything good to say, I don't want to hear it. It only confuses me.

This is not my whole list. I haven't mentioned truckers, Commies, bureaucrats, the Supreme Court and a bunch of others. Everyone has his own list, anyway. Wasn't life so much simpler in the old days, when civilized nations simply blamed everything on the Jews?

That's enough random bile to illustrate. I do not think my list is unusual these days among citizens who are normally temperate in their opinions. The search for acceptable villains proceeds, not as an exercise of thought, but more like a muscle spasm, a reflexive jerk caused by the secretion of some unidentified enzyme deep in the human mind.

The Washington press, let me add, is a spasm of its own, which feeds new secretions to ours. The head villain, in their case, is the president. They were furious first because he didn't do anything to make all this black bile go away. Now he has made them twice furious by not telling them what he is going to do.

Mobilizing anger

I wrote once, in another place, that Jimmy Carter's distinctive quality as president is his refusal or failure to identify believable "enemies" for us. I attributed this to his Chrisitain perspective: others say it is simple incompetence. Either way, without strong guidance from a political leader it is terribly difficult for us plain citizens to sort through the list of villians and make sense out of our discontents.

Knowing whom to be mad at and mobilizing your anger is one of the most satisfying human impulses. It can be very creative. Also most dangerous.

Quite by accident, I am dipping in and out of two books this summer, each of which describes this mental process, the social-political search for believable villains. My wife was reading one book and I started borrowing it. The other was sent by a friend who is familiar with my confident ignorance and enjoys disrupting it.

Peter Gay's *Freud, Jews and Other Germans* (Oxford University Press, 1979) is a series of essays about the rise of anti-Semitism in German culture, the strands that wove themselves together and legitimized Hitler's "Final Solution." Among many valuable thoughts, the historian, himself a refugee from Hitler, offers this insight: Jews became a metaphor for modernism in Germany, not only because Marx, Freud, Einstein and other Jewish intellectuals opened new vistas of modern thought, but because the widely shared caricature of Jews seemed so adaptable to this coldly modern life, so comfortable in the rootless world. Nostalgia for the lost past fed hatred for modernity - and Jews. Gay wrote:

"Whatever else it was, German anti-Semitism was a way of confronting — or, rather, not confronting — the pressures of contemporary life which were remaking Germany as they were other industrial nations in the 19th century: specialization, mechanization, the crowding in of impulses and the speeding up of revolution and cultural nihilism; anti-Semitism was, in short, an irrational protest against the modern world."

I think there is a warning note in Gay's words, for they certainly summarize the collective frustrations induced by our own period of history - a sense of too many impulses coming at us, too many strange new events, a "speeding up of existence" and a bombardment from alien cultures, nihilistic protest, decadent fun, frustrating machines. This is an unstable moment in the long march of civilization, a transition of substance and feeling. But most people yearn for stability, for dependable explanations.

I am not predicting that a Yankee Hitler is about to emerge in the 1980s (although I can think of several prominent politicians who would probably volunteer). One of the essential points Peter Gay makes is that Hitler was not inevitable, even in Germany. Cultural changes and economic instability prepare the ground for political events, but they do not dictate the outcome of free choices, not if people are free to think beyond the metaphors to explain extraordinarily complicated events - and that is a dangerous reflex.

The second book, by coincidence, is about other Semitic peoples, the Arabs. *Orientalism*, by Edward W. Said (Pantheon, 1978) also examines "Arabs" and "Islam" as a metaphor in western minds. Said, a Palestinian scholar of literature, undertakes a breathtaking intellectual survey of how western scholars, poets, and statesmen effectively dehumanized Arabs over several centuries, projecting their own feelings of virtuous aggression upon a mythological place called the "Orient." In all, the book is a staggering portrait of how mankind can trap itself in its own imagination, constructing serviceable ideas to protect it from an unmanageable reality.

Much of what Westerners "learned" about Arabs sounds quite similar to what 19th century Americans "discovered" about native Indians on this continent. The first crucial intellectual step is to identify anti-human qualities in these strange people. They do not think like us, they do not share our aspirations. Once one has concluded that Indians (or Arabs) thrive on violence and disorder and stealth, it is easy enough to colonialize them. Indeed, it is the only thing to do, the right thing to do.

The Arab stereotypes created by British and French colonialism are still very much with us, of course. The package of beliefs was inherited by the United States, along with responsibility for the territory. One sees them expressed in newspapers regularly, especially in cartoons. This is a virulent variation of anti-Semitism, even though the Arab stereotype is now sometimes expressed by Jews.

One of the most chilling examples in Said's catalogue of misperceptions is this excerpt from Chaim Weizmann, the great Zionist leader, founder of modern Israel, in a letter written by Lord Balfour in 1918:

"The Arabs, who are superficially clever and quick-witted, worship one thing and one thing only — power and success . . . The British authorities . . . knowing as they do the treacherous nature of the Arabs . . . have to watch carefully and constantly . . . The fairer the English regime tries to be, the more arrogant the Arab becomes . . ."

This is approximately how the Nazis talked about the Jews and, once the anti-Semites attained political power, it became a deadly metaphor.

Odd, isn't it, how these two poles of anti-Semitism exist side by side like ugly twins? If the Jews were despised as exemplars of modernism, the Arabs are depicted as carriers of primitivism — threatening to upset our cozy modern world with their strange habits and desires.

Can the modern mind of Americans evolve beyond these stereotype? If it doesn't, I think the world is going to be a violent place in the coming generation.

Too many villains

Right now, I think we are saved by our confusion. There are too many villains on the list for any one of them to rise above the rest as the acceptable scapegoat. I would love to see the government take a big bite out of the oil companies, but I cannot fool myself into believing that this would somehow transform the Arab oil producers back into docile colonial subjects. I do not really blame doctors for causing cancer, or bureaucrats either. I can blame some things on the Commies but not everything. There is too much going on in the world, too many strange events, to pretend that the Russians are behind them all. Or David Rockefeller. Or the PLO.

In a way, we are too wise to fall for the old metaphors, we know too much to be able to believe in them as securely as earlier generations might have. Yet we are not smart enough to organize reality according to a new mode of thinking.

This time in our history is like the moment of slack tide, when the sea pauses, and it's distressing, frustrating. It makes me cranky, not to have manageable answers, and I return to my clumsy list.

'Boats loaded with bombs'

WILLIAM SAFIRE
The New York Times

Passive humanitarianism is not an adequate response to genocide.

Communist Vietnam is warring on all its neighbors. Its bombs are boatloads of human beings, tens of thousands every month, forced to buy floating coffins and pushed out to sea to drown or to be taken in by other nations.

That military metaphor was used by Foreign Minister Sinnathamby Rajaratnam of Singapore, who stirred the Association of Southeast Asian Nations in Bali two weeks ago: "Each junkload of men, women and children sent to our shores is a bomb," he insisted, "to destabilize, disrupt and cause turmoil and dissension...."

Many here dismiss such talk as the alibi of nations that do not want to accept the refugees. But assume that the Vietnamese leaders are interested in more than the $6-billion-a-year profit made by stripping "undesirables" of their belongings and dumping them into the sea; consider that possibly the world's fiercest Communist power also wants to accomplish these goals:

(1) Weaken its neighbors. The overpopulated nations of Southeast Asia can hardly afford great numbers of new mouths to feed. Singapore's spokesman called Vietnam's people-dumping an invasion that follows a familiar pattern: "This was precisely the weapon used by North Vietnam where thousands of refugees fled to South Vietnam, strained security, initiated riots and brought about the collapse of the economy."

(2) Brutalize its opposition. "The Vietnamese are ready, unless stopped, to drive out millions," said Rajaratnam. "We have no choice but to turn away hundreds of thousands into the open sea to face certain death. Let's not humbug ourselves. We are sending them to death . . . the Vietnamese are compelling us to be as barbarous as they are . . . If they can convert people who are essentially humane into savages, that is a victory for the savages."

Such guilt is debilitating; nations resisting the spread of communism become disgusted with themselves. Distinction between attacker and defender, between the imperfectly free and the perfectly totalitarian, becomes blurred in blood.

(3) Fan racial hatred of the Chinese. The ethnic Chinese are traditionally industrious, do not usually assimilate, and tend to work their way out of poverty into the target area of prejudice and envy. In Malaysia, Indonesia and the Philippines, feelings run strong against local Chinese; since the Vietnamese are now expelling mainly ethnic Chinese, these refugees will probably aggravate such bigotry. It suits the pro-Soviet, anti-Chinese Vietnamese Communists to foster racial hatred of China throughout Southeast Asia.

"The massive unloading of Chinese refugees onto these countries," says the man from Singapore, a city-state predominantly Chinese, could "lead to racial warfare which could tear these societies apart quicker and more effectively than any invading Vietnamese army."

If these three points are at least partially valid, why doesn't the People's Republic of China simply absorb the million and a half rejectees from Vietnam? Because, the Chinese say, such acquiescence would give Vietnam an incentive to profit from the export of millions more of its own people — including the Vietcong, who thought the men from the North were their allies.

That is why, say the nations threatened by Vietnam, Hanoi's leaders are willing to go to U.N.-sponsored conferences to discuss "humanitarian" measures. By arranging for a more orderly deportation of the millions who do not embrace Communist rule, Vietnam could, in effect, extort "reparations" in the form of refugee aid from other nations.

Certainly the civilized world must immediately finance the settlement of "boat people" already in camps and on the seas. But that will not stop the genocide: Vietnam has an unlimited supply of refugees. The answer to the Communist death trade is neither to encourage the coffin-builders to build more coffins, nor to pay increasing blackmail through the U.N. refugee fund. The only adequate response is to force Hanoi to change its murderous policy.

How? Start with economic sanctions by the free world; follow this with diplomatic sanctions and condemnation by the Third World; above all, the United States must apply superpower pressure on Russia to rein in its client state.

Tight-lipped humanitarianism is what Hanoi demands from the rest of the world. Such accommodation will never be enough to end the death march to the sea. The way to save hundreds of thousands of lives in immediate danger is to attack the policy at its source — in Hanoi.

Now is the time to brand Vietnam a pariah among nations, to excommunicate Hanoi from civilization until it is willing to end its barbarism. Put a bumper sticker on the world: Stop the Bombing. Unless we act forcefully now, we will all be — in the words of the man from Singapore — "unwilling collaborators in their policy of genocide."

Something will turn up

russell baker

NEW YORK — The easy way is to make Saudi Arabia the 51st state. We get the oil while the Saudis get two seats in the Senate and the blessings of life under the equal opportunity employment law. Sweet deal.

Trouble is, the Saudis, like President Nixon, don't want to take the easy way, since they would also have to pay U.S. income taxes and obey the 55-mile-an-hour speed limit. Also the king would have to settle for being a governor and the princes and sheiks would be reduced to congressmen with all that entails, including spending weekends at bull roasts back in the home district instead of tooling around Mayfair in their Rolls Royces.

"Next idea," said the president.

One way might be to decontrol oil prices. Price goes up, consumption goes down; but pretty soon the oil wizards, maddened by the smell of big profits, start pouring money into hole-digging. Oil comes up, prices go down.

Trouble is, pretty soon isn't soon enough. While waiting for rising profits to whet oil wizards' hole-digging zeal, everybody north of the 40th parallel either freezes to death this winter or goes bankrupt trying to heat the parlor.

Comes March — still deep winter up there — they start voting for president in New Hampshire and Massachusetts, with New York not far behind. Who are they going to blame for fingers so frost-bitten they can barely pull the levers that drop Jimmy Carter down the trap-door? Herbert Hoover?

"Next idea," said the president.

We could ration gasoline. Parcel out gas stamps as in the Second World War. Three gallons a week for non-essential drivers. Up to 10 for the vital heavyweights of the economy. Encourage people to use buses, subways, trains and street cars and watch more television on weekends instead of throwing beer cans from moving objects.

Trouble is, you have to set up a Department of Gas Stamps, print and mail billions of coupons, hire hoards of additional government workers at sweetheart federal pay rates, expand everybody's police force to bust rings of coupon thieves, coupon counterfeiters, and coupon scalpers, and otherwise run up so many bills that you have to raise taxes. Higher taxes plus more bureaucracy equals "So long, Mr. President."

Also you would have to build subways, railroads and streetcars, and to get the whole kaboodle you would have to ask Congress to do something. This makes Congress churlish. If Congress did something, its image would be spoiled. Congress' purpose in life is to get re-elected, which it does by running chores for variegated back-home moneybags and malcontents, and it gets offended if asked to interrupt its self-service to deal with large problems.

When offended it gets re-elected by blaming the president for proposing stupid ideas like rationing, by demanding a new president with more leadership know-how and by accusing the president of not doing anything.

"Doesn't anybody have a useful idea?" asked the president.

One way is to form an Organization of Petroleum Importing Countries to battle OPEC with a solid front of industrial nations refusing to buy oil above their agreed purchase price. Fight devil with fire, fight cartel with cartel.

Trouble is, you'd never get Germany and Japan to stay in camp. With their hard currencies, they'd be dealing in the spot market if necessary to get the stuff they need to keep booming. In any case, a short-term cut in U.S. imports restores gasoline lines, freezes or bankrupts everybody above the 40th parallel and leads to a new president in 1980.

"An idea!" cried the president. "My Camp David for an idea!"

There are always the Marines, the Navy the Army and the Air Corps. Say we seize the oil. Paradise! No more weekends off for gas pumpers. No more $3 limits. No more frost-bitten fingers on election day, above the 40th parallel.

Trouble is, we had the oil pretty well seized in Iran, thanks to the shah and his mighty gun power, and lost it all anyhow, and to a mere ayatollah. How many divisions does an ayatollah have?

Also, other consequences are unforseeable. Seize one lake of oil, all others might cut their pipelines, and we have the 1973-74 gasoline lines all over again. Also, nukes cannot be absolutely ruled out.

"An idea," gasped the president. "Just one tiny idea."

There is always the last refuge of presidents. The blue ribbon commission. Announce the appointment of a blue ribbon commission. Make Warren Burger the chairman. Good man, heavy robes. Add on Ralph Nader, Russell Long, Mobil and Exxon biggies, IBM shamans, Betty Furness, Walter Cronkite, Tip O'Neill, George Meany, Averell Harriman, Henry Kissinger, six or eight governors, some militant feminists, Tom Hayden, Henry Fonda, Mrs. Jacqueline Onassis, Robert Redford.

Announce they have been assigned to get to the bottom of the oil question, to find out if there really is a problem and if so, what the problem is, and to make recommendations next year.

With luck, the gasoline supply will return to tolerable levels, bankruptcies in New Hampshire will be minimal before the presidential primary and something will turn up while everybody is forgetting the blue ribbon commission ever existed.

New York Times

The ultimate IN KITCHEN PLANNING WITH DESTEL AND IMPERIAL BUILDING SUPPLIES LTD.

Solid Oak Kitchen Cabinets, exclusive, Canadian-made. The Beauty of genuine Oak transforms your home into something special. Elegance with convenience!

IMPERIAL . . . Your Complete Kitchen Centre

for
- GENERAL ELECTRIC APPLIANCES
- ARMSTRONG FLOOR COVERING
- JENN-AIR GRILL RANGE
- CORIAN COUNTER TOPS

NEW STORE HOURS:
FOR YOUR CONVENIENCE

MON.-THURS.	8:00-5:30
FRIDAY	8:00-9:00
SATURDAY	9:00-5:00

IMPERIAL BUILDING MATERIALS LTD.

2955 DOUGLAS STREET Near Woodwards

386-1401

7-20

No new deal for IWA critics

KAMLOOPS (UPC) — Disgruntled tradesmen who shut down four southern interior forest operations have been told by International Woodworkers of America regional head Jack Munro that he won't reopen contract negotiations to get them a better wage increase.

Munro flew here Thursday for a meeting with about 400 IWA members to discuss shutdowns by tradesmen who were so dissatisfied with a tentative settlement they picketed their own local union office Thursday, a local spokesman said.

Kevin Kelly, financial secretary for the 2,600-member local, said tradesmen shut down operations employing about 1,000 workers in Kamloops, Merritt and Savona.

Local union president Jack Kerssens said the dissidents represent only about five percent of the membership, adding they would have a chance to express their opinion in the contract vote, results of which are not expected before July 24.

In Vancouver, leaders of the militant Pulp, Paper and Woodworkers of Canada were scheduled to meet today to decide whether to end their struggle for a better contract.

The 6,000-member union has voted narrowly to reject the contract, but a general strike by the union is considered unlikely.

Meanwhile the provincial Labor Relations Board continued to wade through applications for cease-and-desist orders to restrict roving picket lines set up by striking PPWC members from MacBlo's Harmac mill near Nanaimo on Vancouver Island.

But local president Stan Shewaga admitted Thursday the attempt to shut down MacMillan Bloedel's massive B.C. operations with the roving picket line was failing in the wake of the numerous labor board orders.

The contract, already accepted by the 7,500-member Canadian Paperworkers Union, includes wages and benefits increases worth $3.05 per employee over two years.

Sechelt line report sought by residents

A consultant's report that reportedly casts question on the economic justification of a proposed B.C. Hydro transmission line to Vancouver Island from the mainland should be released immediately, residents of the Sechelt Peninsula said Thursday.

About 60 residents whose homes lie in or near the path of Hydro's twin 500 kilovolt lines demonstrated in front of the legislature and demanded public hearings into the cost, need and route of the line.

"This is a spontaneous response to (Energy Minister Jim) Hewitt's statement that the energy crunch should shut down public input," said Howard White of Madeira Park.

"That so enraged people up and down the line that we talked to each other and agreed to get to Victoria immediately and meet with Environment Minister Rafe Mair."

Last week, Mair told the Sunshine Coast Regional District that public hearings provided for under provincial environmental guidelines would be bypassed. He has since agreed to tour the area Monday and talk to residents.

"The minister told us he hasn't closed the door to public hearings but said he would discuss only the route of the line, not its economic justification," White said.

All portions of the route except the Sechelt Peninsula section, recently switched to cross Sakinaw Lake, have been approved by the cabinet.

Mair said he would raise the question of the consultant's report at the next meeting of the environment land use committee. Don Lockstead (NDP — Mackenzie) has charged that the report contains "devastating" material on the project.

Sockeye price holds despite Alaska haul

VANCOUVER (CP) — The massive salmon catch being taken in Alaska's Bristol Bay is not likely to drive down record retail prices for fresh sockeye, a federal fisheries economist said Thursday.

Rob Morley said the catch, valued at $120 million so far this year, will only check the rise of sockeye prices along the B.C. coast. Fresh sockeye salmon is now selling in Vancouver supermarkets at $6.99 a pound.

Meanwhile, the 1,700 fishermen of Bristol Bay have been hauling in catches worth as much as $165,000 within a few days. Estimates so far are that Alaska fishermen will take 18.7 million sockeye this year.

The increase in prices has been attributed to rising demands among Japanese buyers for sockeye and other species of salmon. The pressure has come as the Soviet Union enforced its 200-mile limit, shutting off the Japanese fishing fleets.

With the two-month sockeye season opening now along the B.C. coast, the scramble for available fish supplies have driven prices paid to fishermen up by about 20 per cent.

Prices for troll-caught sockeye — which are higher than net-caught salmon because they are unmarked — range between $1.90 and $2.50 a pound. Net-caught fish prices range from a low of 95 cents to $2.25 a pound.

Meanwhile, the possibility of a strike by members of the United Fishermen and Allied Workers' Union could also have an impact on prices.

Union president Jack Nichol says if current contract talks fail, a strike could be launched in the first week of August to coincide with the first big run of pink salmon.

All three sections of the union — the fishermen, shoreworkers and tendermen — are engaged in tough bargaining sessions with the B.C. Fisheries Association.

Already, shoreworkers at Prince Rupert canneries have held work stoppages to protest the slowness of negotiations. The walkouts have been brief, usually lasting about two hours.

AUCTION
A CANADIAN SALE OF SPECIAL IMPORTANCE
MUSEUM AND COLLECTORS' QUALITY
ESKIMO CARVINGS
TO BE HELD IN THE
RED LION MOTOR INN
3366 Douglas St.
FREE PARKING IN HOTEL PARKING LOT
THIS TUESDAY, JULY 24—7:30 P.M.
Preview — Sale Day from 12 Noon to Sale Time
EXTRA SPECIAL
CANADIAN ESKIMO ARTS COUNCIL
PRIZE WINNING CARVERS
FIRST PRIZE WINNER — EEGEECHIAK (EGEETSIAK)
SECOND PRIZE WINNER — LATCHOLASSIE (2)
THIRD PRIZE WINNER — KAROO ASHEVAK
★ PLUS ★
CARVINGS BY HONOURABLE MENTION ARTISTS, MASTER WORKS AND RESERVE ARTISTS
JOHNNY INUKPUK, KAVAVAKOTA, NUNA PARR, SHORTY KILLIKTEE, LEVI QUMALUK, EEGYVUDLUK, PUDLO, PETER ANAUTAK, DAVIDEE KAVIK, CHARLIE INUKPUK, JONASIE QUARQORTOQ and PIQTOUKUN, etc., etc.
This Important Auction of Inuit Art Contains Over 30 Carvings of Serpentine and Soapstone, Ivory and Ancient Whalebone.
FINE ART AND ANTIQUES
VERY FINE CHINESE AND JAPANESE ANTIQUES AND OBJETS d'ART * COLLECTION OF IVORY NETSUKE * FINEST COLLECTION ORIENTAL JADE * ORIENTAL ANTIQUE PORCELAINS * LLADRO * SILVER JEWELLERY * NATIVE INDIAN ARGILLITE * CUT GLASS * MINIATURE IVORIES * BEARSKIN RUGS * SILVERWARE * ANTIQUE BRONZES * ROSEWOOD CARVINGS * CAPE DORSET AND CONTEMPORARY FRAMED PRINTS.
* GOODS TOO NUMEROUS TO MENTION *
MOST GOOD ART IS SOLD BY AUCTION!
TERMS: Cash or approved Cheque. Catalogues Available Free at The Sale. Subject To Additions and Deletions.
APPLETON AUCTIONEERS LTD.
Head Office: 1238 Seymour St., Van., B.C.

B.C. Briefs

Tape records, hospital urged

KAMLOOPS (CP) — Hospital staff should take more care when filling out charts and patient's backgrounds should be tape-recorded, a coroner's jury investigating the death of Deborah Jane Cunningham, 10, recommended Thursday.

Cunningham died April 12 of a skull fracture, four days after she was hit above the right temple with a baseball. She was taken to hospital two days after the accident complaining of headaches, but was sent home by doctors and found dead in bed the next morning.

The jury also recommended that a thorough neurological examination be done when a patient is suspected of having internal head injuries.

Sun alters hours

VANCOUVER (UPC) — Vancouver *Sun* publisher Clark Davey was expected to announce next week the starting date for a new Saturday morning edition to replace the current afternoon weekend edition.

The Saturday morning *Sun* will be moving into a void left by the *Province*, which announced recently it will drop its Saturday paper and publish a Sunday morning edition starting Aug. 12.

Stadium delayed

Social Credit caucus chairman Jack Kempf Thursday told a Vancouver committee supporting a $90 million stadium for the False Creek area that the government is not likely to make a decision on the structure until fall.

The government has set aside $25 million for a new stadium but the proposal for the $90 million building is competing with a $250 million project supported by Pacific National Exhibition president Erwin Swangard.

Guilty to bribery

NORTH VANCOUVER (CP) — A former Greater Vancouver Regional District employee has pleaded guilty in provincial court to two counts of accepting bribes from a private contractor.

Percy McGowan, 52, of Port Moody, pleaded guilty Wednesday to receiving $1,125 from Coquitlam welder Robert Robb for giving him preferential treatment in awarding welding contracts.

American killed

SALISBURY (AP) — An American serving with the Zimbabwe Rhodesian security forces was killed Tuesday in the war with nationalist guerrillas. A military communique identified him as Stephen Michael Dwyer, 27, of Boston, Mass.

STEWART'S
RESTAURANT
388-7021
7-10

WE'RE OVERSTOCKED
ON GOOSE DOWN AND DOWN/FEATHER
QUILTS AND PILLOWS
INQUIRE ABOUT OUR DISCOUNT SPECIAL
EURODOWN QUILTS
1728 Douglas St.
Victoria, B.C.
384-0133
"Opposite the Bay"

$500 GRANT
HOMES BUILT PRIOR TO 1961
As of April 20, 1979, the federal government has increased the Canadian Home Insulation Program (CHIP) grant to $500 on all homes built prior to 1961. If you qualify, why wait? You now have $500 towards your bill for re-insulating your home. Our estimators now have the full particulars and will help you with your grant forms. They have the knowledge to assure the maximum grant to you.
Phone for an in-the-home estimate without obligation
6-30
Weathergard Shop 388-4423

CALIFORNIA IN VICTORIA
WITH
DANCY TANGERINES
Bears Lime Lemon size fruit —
Meyer and Eureka Lemons.
ONLY $5.95 each
Cedar Hill
GARDEN CENTRE
1550 CHURCH AVE.
Half Block West of Shelbourne
HOURS:
Mon. to Sat. 9:00-5:30
Sundays 10:00-5:00
7-20 "Serving Victoria Gardens for Over 25 years"

CANADIAN SPIRIT & COMMISSAR VODKA

now available in 40 oz.

INTRODUCING...
The One With Taste!

The Original is still the Finest

New CRAVEN "A" Ultra Light offers you flavour far beyond any other ultra light cigarette.

Only CRAVEN "A" has succeeded in balancing good taste and ultra mildness in a cigarette.

The secret is Natural Flavour Enrichment,* discovered by CRAVEN "A" craftsmen as a way of adding full rich tobacco flavour to an ultra light cigarette.

Try new CRAVEN "A" Ultra Light soon... let your own good taste prove it.

CRAVEN "A"
Ultra Light
The One With Taste!

*World patents pending

Warning: Health and Welfare Canada advises that danger to health increases with amount smoked – avoid inhaling
Average per cigarette – "Tar" 1 mg. Nic. 0.1 mg.

$1,000 grant for first home

Legislation introduced Thursday changes the Home Purchase Assistance Act to allow first-home buyers to claim a grant of $1,000 if they are eligible.

The amendment was made in the Miscellaneous Statutes Amendment Act, a bill traditionally presented to the legislature towards the end of each session.

Housing Minister Chabot said the grant up until now had been restricted to buyers of new homes.

"This means there will be two grants for first-home buyers — a $2,500 grant for families with children, and a $1,000 grant for all others."

He said regulations for both grants have been eased and applicants need only live in their home for one year to keep them. Formerly an applicant had to live in the home for five years or was required to proportionately refund the grant.

Chabot said the government also is removing the requirement that a five-percent down payment be made in order to qualify for the lump sum under the family first-home grant.

"This will allow all first-home buyers to use their grant towards the downpayment on their home."

The provincial government also used the bill to again amend the Mineral Land Tax, passed by the previous NDP government, so that it does not have to return more than $39 million it already collected in mineral taxes during 1974, 1975 and 1976.

Mining companies had challenged the 1973 act in the courts and the legislature approved a bill in 1977, as then Mines Minister Jim Chabot said, to "make sure there are no refunds."

Chabot said the new amendment corrects the mistakes of the past and ensure the assessments imposed would stand.

Eight mining companies appealed and Mr. Justice Thomas Berger ruled that assessments made under the original legislation were null and void and that the amending legislation could not be applied retroactively.

Rebates in the amount of $7 million were ordered for Granduc, Newmont Mines Ltd., Sarco Canada Ltd., Similkameen Mining Ltd., Granisle Cooper, Bethlehem Copper, Granby Mining Corp and Western Mines Ltd.

Mines Minister Jim Hewitt said Thursday the latest amendment is necessary because the "legislation passed in 1977 to clarify the situation was not specific enough in its detail and we now have to go back and make clear the intent of the original amendment."

Hewitt said Berger ruled each assessment had to be specifically identified in the bill.

A third court case has resulted in changes to the Motor Vehicle Act to make it clear that a person convicted of impaired driving or other criminal offences involving a motor vehicle has his driving privileges automatically suspended and is not required to be so notified.

Highways Minister Alex Fraser explained a driver found guilty of driving while under suspension following a conviction for impaired driving had successfully appealed the driving-under-suspension conviction because he had not been notified by the motor vehicles superintendent that he was under suspension.

Trinity degree bill bungled

A government slip-up could delay passage of a bill that would allow Western Trinity College to grant university degrees.

The college has the government's support in its bid to become the fourth university in the province and legislation was expected to be passed this session allowing it to do so. But government whip George Mussallem apparently did not introduce the bill properly and the slip-up has allowed the NDP to block debate on it.

Social Credit MLA Bill Ritchie, who introduced the bill into the legislature, says he is upset with the error. He said Thursday about 250 students will graduate from the college's four-year program next April and there's still uncertainty about whether they'll receive degrees.

The session is not expected to last long enough for the bill to come back into the legislature for consideration.

Health budget passed

The Socred government easily survived the first motion of non-confidence of the new legislative session Thursday.

The legislature then took two hours to approve spending of $1.2 billion for the health ministry.

Dennis Cocke (NDP — New Westminster) moved Tuesday to reduce Health Minister Bob McClelland's salary to $1 saying his party and the people of B.C. have no confidence in the minister.

He said health care has become chaotic, hospital care particularly so, and the minister has done nothing about it though he has had ample time.

"I wish that minister would resign."

The Social Credit majority voted 29 to 24 in support of the minister.

The debate then moved to the budget estimates of Human Resources Minister Grace McCarthy who said there are serious deficiencies in income maintenance programs throughout Canada.

"Although we've had many solutions proposed and studied, none of these have been implemented. We just have a proliferation of income maintenance programs which have added to the problems of the system rather than providing a solution."

Mrs. McCarthy said the long-promised Family and Children's Act will be presented at the next session.

"I do not want to be a part of bringing into this house something that is done in haste and drafted in haste, because the children of this province and the children yet to be born in this province are far too important to rush such important legislation."

You want it! You deserve it!
and at these low prices you can afford it.

marantz. We sound better. ESS JVC

3 GREAT NAMES
1 GREAT STEREO SYSTEM

• MARANTZ 1530 AM/FM Stereo receiver has 60 Watts RMS at less than 0.08% distortion for crystal clear reproduction from all sources.
• ESS PS-8 2-way speaker system features the famous Heil air motion transformer for unexcelled high frequency definition.
• JVC LA-11 is an easy-to-operate belt drive semi-automatic turntable to gently care for your records.

COMPLETE SYSTEM 899.95

Walnut Cabinet optional

YAMAHA
MODEL CR-220 Stereo Receiver
• 15 + 15 W. RMS
• .05% T.H.D.
249.95
5-year warranty

MODEL CR-2020 Stereo Receiver
• 100 + 100 Watts RMS
• .05% T.H.D.
• O.T.S. Tuning Circuit
799.95
5-year warranty

MODEL CT 610 II Stereo Tuner
Top notch reception at a bargain price.
249.95
5-year warranty

MODEL CR 620 Stereo Receiver
• 35 + 35 Watts RMS
• 0.05% T.H.D.
399.95
5-year warranty

YP-D6 Direct Drive Semi-Automatic Turntable
• Variable pitch
• Low friction tone-arm
269.95
5-year warranty

Ultralinear MODEL 66 OAK
The Ultralinear Model 66 is a high quality 3-way air suspension speaker system. There is circuit breaker protection and a beautiful oak cabinet.
99.95 each

JVC CLOSER TO THE MUSICAL TRUTH
KD 55 CASSETTE DECK
• 30-16,000 Hz
• 66 DB S/N
• Super ANRS
• Variable EQ
349.95

TEAC A 103 CASSETTE DECK
Reliability, performance, and ease of operation make the 103 the best cassette deck value you can buy. Come in for a listen.
299.95

YAMAHA NS 220 ROCK MONITOR
A superb two-way speaker system that handles 40 watts and features a full 5-year parts and labour warranty.
VERY LIMITED QUANTITIES
49.95 each

RCA COLOUR TV
14" RCA XL-100
SAVE ON OUR MOST POPULAR TV
379.95

marantz. We sound better.
Walnut Cabinet optional
The Marantz model 1530 offers a high level performance at a budget price!
• 30 + 30 Watts RMS
• 0.08% T.H.D.
• Mid-range control
• High filter
• 2-Tape positions
• Phase lock FM
349.95

YP D3 DIRECT-DRIVE TURNTABLE
A precision manual turntable with 14" platter, strobe, and low friction tone arm.
199.95
5-YEAR WARRANTY

YP B2 BELT-DRIVE TURNTABLE
An easy to operate belt-drive turntable with automatic shutoff to gently care for your records.
149.95
5-YEAR WARRANTY

7-20

THE HOME OF HIGH FIDELITY
a&b sound
641 YATES STREET
VICTORIA
385-1461
HOURS:
MON.-WED.
9:30 a.m.-6:00 p.m.
THURS. and FRI.
9:30 a.m.-9:00 p.m.
SATURDAY
9:30 a.m.-5:30 p.m.

SHOP-EASY FOODS

MEDIUM TOMATOES
LOCAL GROWN
HOT HOUSE
CANADA #1, lb. .. 59¢

CANTALOUPE
CALIFORNIA
GROWN
CANADA #1, ea. 59¢

OKANAGAN APRICOTS
CAN. #1 lb. 49¢ OR $4.79
APPROXIMATE 11-LB. CASE

BLADE STEAK
GOV'T INSPECTED
CAN. GR. 'A' BEEF
BONE IN, lb. $1.09

APPLE JUICE
SUNRYPE
FROM CONCENTRATE
48-fl.-oz. tin .... 88¢

SALAD DRESSING
KRAFT
MIRACLE WHIP
1-litre jar $1.59

MARGARINE
WEST
3-lb. pkg. $1.69

POTATO CHIPS
HOSTESS
225-g pkg. .... 69¢

FROZEN HASH BROWNS
CARNATION
2-lb. pkg. .... 39¢

PRICES EFFECTIVE Fri., July 20, to Sun., July 22
WE RESERVE THE RIGHT TO LIMIT QUANTITIES
STORE LOCATIONS:
SHELBOURNE PLAZA — COLWOOD PLAZA
230 COOK ST. — CADBORO BAY VILLAGE
2187 OAK BAY AVE. (Oak Bay Closed Sundays)
SUNDAY STORE HOURS: 10 A.M.-5 P.M.
THESE PRICES ARE ALSO AVAILABLE AT
MAVERICK MARKET 880 Esquimalt Rd.

SHOP-EASY FOODS

TORONTO STOCK EXCHANGE TRADING

Distributed by CP
Toronto Stock Exchange—July 20
Quotations in cents unless marked $. z—Odd lot, xd—Ex-dividend, xr—Ex-rights, xw—Ex-warrants. Net change is from previous board-lot closing sale.

—VANCOUVER—

Complete tabulation of Thursday transactions. Quotations in cents unless marked $. Net change is from previous close of same lot type.

Stock	Sales	High	Low	Close	Net Ch'ge
S Stndrd	134100	115	103	110	+5
Sov Met	1500	60	56	56	—4
Stall Lak	7000	97	95	95	
Stampd	z50	$8⅛	8⅛	8⅛	
Stnd Skt	2800	150	149	150	
Sunlite	100	$15	15	15	
Suzie	92975	155	128	155	+15
Sydney	z140	56	56	56	
Table Mt	11500	90	84	89	
TX Res	2000	24	24	24	—1
Tcoma	500	30	30	30	+2
Taseko	1500	14	14	14	
Tay Rvr	2100	31	31	31	
Tmgl	7850	515	495	515	+ 10
Terra	8850	480	470	480	+10

Metals

LONDON (CP) — Closing metal prices Friday in pounds sterling a metric ton: silver in pence a troy ounce.

Copper spot 788-781; copper future 798-799.

Lead spot 512-513; lead future 495-496.

Zinc spot 319-321; zinc future 329-330.

Silver spot 409.5-410; silver future 421.6-.8.

Aluminium Spot 668-670; aluminium future 659-661.

Nickel future 2,620-2,630.

Yesterday's closing averages

TSE 300 INDEX

	Close	Ch'ge	high	low
TSE 300	1552.37	+1.59	1618.41	1315.11
Mineral	1288.34	—5.24	1359.44	1104.24
Financ'l	1244.02	+7.55	1264.43	1155.76
Oil, Gas	2645.87	—8.30	2862.26	1850.56
Indust	1185.11	+4.04	1250.11	1049.31
Utilits	1544.29	+9.68	1612.52	1422.04
Consum	1272.30	—2.77	1360.58	1222.46
Merch	1293.63	—6.04	1403.60	1091.51
Forest	1556.03	+27.97	1574.43	1380.76
Transp	2085.13	—22.51	2274.91	1585.93
Pipelin	1909.09	+4.05	1999.24	1585.93
Manage	1805.36	+8.01	1932.01	1493.20
Comm.	1417.42	+2.66	1474.21	1356.26
Golds	1884.09	—3.19	1963.62	1424.52
Buildig	3902.24	+44.23	4147.18	2276.18

NEW YORK

	Open	High	Low	Close	Ch'ge.
30 Ind	829.61	834.04	822.78	827.30	—1.28
20 Trn.	248.39	250.10	246.15	248.25	— —
15 Utl	107.37	107.85	106.73	107.21	—0.03
65 Stk	295.59	297.25	293.21	295.02	—0.26

MONTREAL

	IN	UT	BA	CO	PA
Chge:	+0.04	—0.04	+2.41	+0.27	+2.54
Thurs:	261.19	228.69	321.14	262.24	174.60
Pre clo:	261.15	228.73	318.73	261.97	172.06
Wk ago:	260.38	227.11	311.22	260.29	166.78
Mt ago:	269.79	233.53	299.41	266.87	166.00
79 hi:	280.54	240.67	338.13	276.34	175.17
79 lo:	213.32	195.96	239.09	224.93	155.43

Foreign Exchange

MONTREAL (CP) — Friday's foreign exchange nominal selling rates at 11 a.m. EDT supplied by the Bank of Montreal:

These rates are called nominal because they fluctuate during the day and vary at each bank. x-Fixed monthly rate.

Australian dollar 1.3190, Austria schilling .08795, Bahamas dollar 1.1825, Barbados dollar .5925, Belgium cnv franc .04050, Bermuda dollar 1.1825, Brazil cruziero .0654, xBulgaria lev 1.329, China renminbi .7580, xColombia peso .0362, xCzechoslovakia crown .2300, Denmark krone .2255, East Caribbean dollar .4400, France franc .2810, Germany mark .6460, Greece drachma .0350, Hong Kong dollar .2277, xHungarian forint .06151, India rupee .1590, Irish punt 2.6075, Italy lira .001440, Jamaica dollar .6645, Japan yen .005430, Kuwait dinar 4.1950, Mexico peso .0540, Netherland guilder .5890, N.Z. dollar 1.1950, Norway krone .2320, xPoland zloty .0382, Portugal escudo .0275, xRomania leu .2576, Saudi Arabia riyal .3485, Singapore dollar .5425, South Africa rand 1.3805, Spain peseta .01785, Sweden krona .2780, Switzerland franc .7155, Trin-Tob dollar .4940, U.K. pound 2.6528, U.S. dollar 1.1648, xU.S.S.R. ruble 1.7089, Venezuela bolivar .2353

Quotations in Canadian funds.

$ Exchange

IN VICTORIA today purchase of U.S. funds in terms of Canadian dollars is 1.1595 for cash, 1.1590 for cheques and 1.1190 for coins. Selling rates are 1.1710 for cash and 1.1695 for cheques.

IN MONTREAL, the U.S. dollar in terms of Canadian funds at noon was up 1/25 at $1.1647. Pound sterling was down 1.25 at $2.6503.

IN NEW YORK, the Canadian dollar was down 3/100 at $0.8586, and pound sterling was down 1.55 at $2.2755.

Early quotes

By The Canadian Press

Following are 10:15 a.m. PST prices on a selected list of stocks provided by the Vancouver Stock Exchange. Net change is from previous day's close.

Stock	Sales	High	Low	10:15	Ch'ge
Resource and Development					
Dor ex w	99900	30	18	30	
Suzie	48675	175	160	160	+5
N Cinch	46400	490	460	490	+30
S Stndrd	38600	115	110	110	
Redfrd	32700	118	112	118	+5
Table Mt	28600	110	90	110	+21
Blkdme	25600	195	167	190	+30
Mt Grnd	25200	990	925	950	+ 25
Abella	23300	118	110	118	+16
Pan Arc	20550	435	415	425	+15
INDUSTRIALS					
Austin	2000	80	79	79	+4
M B	1800	$29	28½	28⅞	+ ⅛
Balco	1700	$16	15¾	16	+ ¼
Renn In.	1000	98	98	98	—2
Cdn Jvln	900	151	151	151	
Webb Kp	300	145	145	145	

London

LONDON (CP) — Closing stock quotations Friday in new pence unless pounds are indicated, x-indicates that quotations includes dollar premium based on latest conversion rate, 0.9404.

Associated Brit Foods 79, Babcock and Wilcox 165, Bass Charrington 224, BICC 123½, xBlyvoors 650, BOC International 73¾, Boots 190½, Bowater 153½, Brit Am Tob 264½, Brit Assets Trust 67½, Brit Petroleum 12 5-16, xBroken Hill Prop 456, Buffels 14 15-16, Burmah Oil 146, xCanadian Pac 12⅜, xCharter Cons 130½, Cons Gold 220½, Courtaulds 87, xDe Beers 725, Distillers 233, Dunlop 63, EMI 103½, xF.S. Geduld 26 13-16, Gen Elec 360½, Glaxo 439½, Grand Metropolitan Hotels 144, Gr Un Stores A 388, Guest Keen 280½, Hawker Siddeley 194, Hoover A 163½, ICI 332½, Imp Tob 91¼, xIntl Thomson 346½, Kloof 13 13-16, Marks and Spencer 114, Metal Box 264, Minorco 146, xPhillips 535, Pilkington Bros 322½, Plessey 113, Rank A 212, Rio Tinto Zinc 259½, Roan Consol 77½, Sel Trust 464, Second Scott Inv 90¼, Shell T and T 340, Tanganyika 168½, Thorn 418, Trusthouse 149½, Tube Investments 353, Ultramar 292½, Unilever 490, xUnion Corp 680, Vaals 33¾, Vickers 162½, Western Driefontein 47⅝, Western Deep Level 17, xWest Mines 140½, W Holding 35½, Woolworth 74¼, Zambian Copper 9¼.

Bonds:

Brit Transport 65, Brit Cons 2½ 23⅛, Treasury 8½ 93⅛, War Loans 34⅝.

Cattle

CALGARY (CP) — Receipts to 11 a.m. today at the Calgary public stockyards

Feeder cattle receipts consisted mostly of feeder steers and heifers. Trade was dull to moderate. Good feeder steers over 800 pounds sold $3 lower, while good feeder steers and heifers under 800 pounds sold $10 lower.

Gold

LONDON (AP) — Closing gold prices Friday, in U.S. dollars an ounce.

London 298.25, Paris 315.26, Frankfurt 298.67, Zurich 298.375, Hong Kong 294.54.

Today's Markets

Toronto

TORONTO (CP) — The Toronto stock market rose moderately in mid-afternoon trading today. Activity was also moderate.

Trading in shares of Nufort Resources Ltd. resumed at the opening following a halt Thursday. The stock gained 3½ cents to 37 cents by 1 p.m.

Nufort said it intends to accept an offer from Newmont Mines Ltd. to buy Nufort's mineral rights covering about 5,000 acres near Princeton, B.C.

Trading in Highmont Mining also resumed at the opening following a halt Thursday. The stock rose 1¾ to $8¼.

Highmont Mining is 50-per-cent owned by Teck Corp. and the two companies announced plans for a merger.

Teck also said it plans to include Iso Mines Ltd., which is 65-per-cent owned by Teck, in the merger with Highmont. Trading in Iso Mines, which was halted Thursday, resumed at 1:45 p.m. with the stock up 10 cents to $2.50.

Trading resumed at about 12:50 p.m. in shares of Rio Algom Ltd. and Preston Mines Ltd. following halts at the opening. Preston Mines owns 43.8 per cent of Rio Algom.

Rio Algom said the Tennessee Valley Authority is taking action in the United States to void a uranium supply contract with the company.

Rio Algom fell 3 to $30¾ and Preston Mines 1¼ to $20.

Vancouver

VANCOUVER (CP) — Prices were up in heavy trading today on the Vancouver Stock Exchange. Volume at 10:53 a.m. PDT was 2,235,628 shares.

In the industrials, Taro Industries gained .05 at $3.55 on 3,000 shares and MacMillan Bloedel rose 1-8 at $28 7-8 on 2,200. Austin Investment Corp. was up .04 at .79 on 2,200 shares and Balco Industries was up 1-4 at $16 on 1,700. Renn Industries fell .02 at .98 and Computrex Centres was unchanged at .28.

On the resource and development board, Dor Exploration warrants was unchanged at .29 on 125,300 shares and New Cinch Uranium advanced .40 at $5 on 75,825. Suzie Mining Exploration was up .05 at $1.60 on 55,675 shares and Redford Mines Inc. was up .02 at $1.15 on 54,700. Silver Standard fell .02 at $1.08 and Table Mountain Mines was up .26 at $1.15.

On the curb exchange, Monogram Development Ltd. dropped .20 at $2.10 on 340,700 shares and Burlington Gold was up .03 at .38 on 53,000. Canzona Minerals was up .03 at .49 on 38,000 and Crescent Mines Ltd. was up .03 at .73 on 35,500. Gillian Mines Ltd. was up .02 at .25 and Great World Resources was up .05 at .32.

New York

NEW YORK (AP) — Stock prices rose slightly today as a rise in the discount rate counteracted word of a significant decline in the gross national product and traders continued to evaluate the Carter administration shuffle.

The Federal Reserve Board raised its charge on loans to member banks fom 9.5 percent to 10 percent in an attempt to stabilize the rapidly increasing money supply. The basic money supply measure, M1, rose $3.2 billion last week, the board reported Thursday.

But the commerce department reported that the nation's gross national product had fallen at an annual rate of 3.3 percent in the second quarter, the largest drop since the 1974-75 recession.

And there were fears about the effects of President Carter's cabinet shakeup. One analyst said the market was "stunned" Thursday by Carter's acceptance of the resignations of Attorney-General Griffin Bell and Health, Education and Welfare Secretary Joseph Califano and his replacement of Treasury Secretary Michael Blumenthal with board chief G. William Miller. Carter also accepted the resignation of Energy Secretary James Schlesinger.

London

LONDON (Reuter) — The London stock market was mixed near the close of light trading today. The *Financial Times* index was down 0.4 to 471.5. Industrials were mixed, oils advanced and golds declined. Canadian shares eased.

LOLA CLARK

Lola joins over 50 other sales people in working at Capital City Realty. Lola has been actively selling real estate in Victoria for a number of years an we at Capital welcome her to our staff of professional realtors.

CAPITAL CITY LTD.
388-7557
100% OPPORTUNITY COMPANY

URGENTLY NEEDED

Property zoned for restaurant or already developed with restaurant in the Colwood or Langford areas.
Phone 477-0171 8:30-4:30

INTERESTED IN SELLING YOUR BUSINESS?

Honest and sincere business person, sales and management orientated, wishes to secure business with good growth potential. Have good cash available. Please direct all inquiries in confidence to:

Principals, Victoria Press, Box 609

MUTUAL OF OMAHA

We are expanding our operations and require sales orientated people who wish to expand into the insurance field and want to be considered for management within one year. If you are at a dead end and want to advance yourself call now for an appointment.

WE OFFER — GROUP INSURANCE
— PERMANENT POSITION
— TRAINING AND ADVANCED SEMINARS
— 24 MONTH FINANCING PROGRAM
— MULTI-LINE PORTFOLIO OF PLANS

Our professional association group markets will assist you in prospecting and create higher than average earnings.

PHONE 386-3578
NEIL CLARK

CANADA MORTGAGE AND HOUSING CORPORATION

has the following properties

FOR SALE

1450 Taunton Street $46,000
868 Phoenix Street $49,500

Purchaser to arrange own financing
For further information or to view
phone 388-3103

Grain reserve decline by mid-1980 forecast

WASHINGTON (AP) — Reduced harvests in the Soviet Union and other parts of the world this year will mean an 18.3 per cent drop in global grain reserves by mid-1980, a U.S. agriculture department report predicts.

Most of the decline will be in U.S. grain reserves despite forecasts of bumper 1979 harvests of wheat and corn, the department's outlook board said.

That will mean an increase in world grain trade in the coming year, probably exceeding last season's volume by 10 per cent. Record U.S. grain exports are expected.

"Increased trade is needed to cover production shortfalls in areas of Europe and in the Soviet Union, and to support expanding livestock industries in many of the developing areas such as South Korea, Taiwan and Mexico," the report said.

World production of grain in 1979-80 has been forecast at about 1.108 billion tonnes, down six per cent from 1.179 billion last season.

World reserves of wheat and coarse grains such as corn, oats and barley are expected to be about 167.3 million tonnes in 1980, down from a record level of 204.7 million this year. One tonne is equal to 2,205 pounds.

That would put world grain reserves at a five-year low, the smallest cushion since 119.2 million tonnes were left over at the end of the supply crunch in 1975-76.

The U.S. stockpile of 72.1 million tonnes of wheat and coarse grains, was forecast to drop by almost 32 per cent to 49.3 million by mid-1980, meaning that about 61 per cent of the expected decline will be in U.S. grain stocks.

The U.S. is the only large reservoir of readily available grain for export to countries that will be needing wheat and corn to make up their deficits in the coming year.

Company reports

Kaiser

Kaiser Resources Ltd. reports net earnings of $16.9 million or 63 cents a share for the second quarter of 1979, compared with $12.2 million or 46 cents a share for the same period last year.

Revenue was $155.6 million, compared with $74.2 million in 1978.

Earnings for the first six months of the year were $30,993,000 or $1.15 a share, compared with $25,617,000 or 96 cents a share for the first half of 1978.

Revenue was $286.2 million compared with $153.9 million last year.

President Edgar Kaiser said the improvement in earnings in the second quarter was due primarily to record shipments of metallurgical coal and the addition of oil and gas activities to the company's earnings base.

He said the company's coal division shipped 1,580,000 long tons of metallurgical coal in the second quarter of 1979, the highest shipment level of any quarter in the company's history.

Silver

Closing basic price of 1,000-ounce certificates in the Victoria area, according to the Scotiabank, $9.41 U.S. bid per troy ounce and $9.45 asked. Previous day $9.34 and $9.38.

Montreal company seeks Canadian Admiral takeover

MONTREAL (CP) — York Lambton Inc. of Montreal has confirmed it was seeking to buy Canadian Admiral Corp. Ltd. of Toronto from its American owners, accentuating a trend toward greater concentration in the Canadian electric appliance industry.

York Lambton, which already manufacturers and distributes household appliances under the Belanger, Findlay and Gurney labels through its wholly-owned subsidiary Corpex (1977) Inc., would control the Canadian assets of Admiral, which has been pulling out of the appliance business in the United States.

The price was set at $34.35 million, or $120 a share for all 287,776 outstanding shares, or possibly less, depending on financial statements to be issued by Admiral about 60 days after the offer opens at the end of this month.

York Lambton, a Montreal-based holding company controlled by members of the Brillant family, said it had reached agreement with Rockwell International Corp. of Pittsburgh for Rockwell subsidiary Admiral Corp. of Chicago to tender its 99 per cent holding in Canadian Admiral.

Petro drill boom begins to level off

CALGARY (CP) — The four-year boom in petroleum drilling activity in Western Canada is beginning to level off but there is still plenty of work for the rigs operating in the region, says Henry Terlecki, the recently-elected president of the Canadian Association of Oilwell Drilling Contractors.

Terlecki said in an interview that strong demand for drilling rigs caused an influx which swelled the number of units operating in the area to a record 435 this year and eased the previous supply crunch.

The demand for both shallow and deep drilling capacity is expected to remain strong for the next year, especially in Alberta, said Terlecki, who is general manager and vice-president of Westburne Drilling (Canada) Ltd., of Calgary.

Terlecki said climatic and geographic factors in the region make it difficult to increase rig utilization much above current levels.

The association looks to northern British Columbia and Saskatchewan for expanded exploration and development drilling. Vast areas in the Canadian north hold the potential for a renewal of land-based exploration activity.

Earnings

Denison Mines Ltd., six months ended June 30: 1979, $29,410,000, $1.61 a share; 1978, $26,034,000, $1.43.

Inco Ltd., six months ended June 30: 1979, $16.6 million, seven cents; 1978, $57.9 million, 64 cents.

AMC earnings take a spurt

DETROIT (AP) — American Motors Corp. has reported third-quarter earnings of $15.1 million or 49 cents a share, nearly five times year-ago earnings of $3.1 million or 10 cents a share.

Net sales for the three months ending June 30 were a record $798 million, up 13.5 per cent from $703 million a year ago.

Passenger car sales were 62,322 vehicles, down slightly from 62,418 for the same quarter in 1978. The third-quarter sales count included 7,327 Renault passenger cars shipped to North American dealers. AMC has agreed to market the French automaker's cars in the U.S.

Sales of Jeep vehicles also were down slightly, 49,666 this year compared to 50,141 for the same quarter in 1978.

"Significantly improved third-quarter operating earnings, rising to $15.1 million from $3.1 million last year, reflect the actions taken to date to improve the company's operations," said AMC chairman and chief executive officer Gerald Meyers:

"In the past few months sales of our smaller, economical passenger cars have increased as energy concerns grew. Retail sales amounted to 44,133 AMC cars (excluding Renault) in the quarter — more than 50 per cent above the second quarter. Passenger car production has been increased twice since March to meet this demand."

Net sales in the past nine months ending June 30 at AMC were $2.3 billion, compared with $1.9 billion for the nine-month period the previous year.

Net earnings so far for the 1979 fiscal year have been $73.3 million, or $2.41 a share, compared with net earnings in the 1978 nine months of $10.7 million or 35 cents a share.

New York

Thursday

New York closing stock quotations were unavailable Thursday because of computer trouble at source.

Options

Thursday

Closing prices of all traded options. Sales unit is 100 shares. P denotes puts. (Trans-Canada options combine Montreal and Toronto exchange option trading):

Options	Vol	Int	Last	Close
Abitibi Fb 17½	3	121	$2½	$18½
Abitibi Fb 20	50	517	125	$18½
Abitibi Ag 15	6	144	$3¼	$18½
Abitibi Ag 17½	8	591	125	$18½
Abitibi Ag 20	31	851	30	$18½
Abitibi Nv 17½	26	760	$2	$18½
Abitibi Nv 20	39	867	85	$18½
Alt GA Fb 22½	4	172	$3	$23⅛
Alt GA Nv 20	2	341	$3⅝	$23⅛
Alt GA Nv 22½	2	172	$2¼	$23⅛
Alt GA Nv 25	25	351	130	$23⅛
Alcan Fb 35	1	24	$5¾	$38⅜
Alcan Fb 40	3	82	$3⅛	$38⅜
Alcan Fb 45	1	107	180	$38⅜
Alcan Nv 40	28	450	$2	$38⅜
Alcan Nv 40 p	5	69	$3⅛	$38⅜
Alcan Nv 45 p	27	32	$7	$38⅜
Aqutin Sp 35	16	20	$2¼	$33¼
Aqutin Sp 40	30	85	100	$33¼
Aqutin Dc 35	65	49	$2¾	$33¼
Asama Ja 15 p	10	34	95	$17½
Asama Ja 17½	5	199	$3⅛	$17½
Asama Ja 17½p	10	24	175	$17½
Asama Ja 20	4	235	$2	$17½
Asama Jy 15	12	176	$2⅜	$17½
Asama Jy 17½	35	753	15	$17½
Asama Jy 17½p	10	132	25	$17½
Asama Jy 20	2	2199	1	$17½
Asama Jy 20 p	14	5	$2⅜	$17½
Asama Oc 17½	32	747	$2	$17½
Asama Oc 20	40	1899	100	$17½
Bell Can Fb 22½	10	303	100	$21¾
Bell Can Ag 20	10	235	160	$21¾
Bell Can Nv 22½	12	316	60	$21¾
Brscn A Fb 22½	2	309	$2¾	$22¾
Brscn A Ag 20	6	326	$2¾	$22¾
Brscn A Ag 22½	4	940	85	$22¾
Brscn A Nv 22½	4	992	185	$22¾
Bk Mtl Fb 25	5	178	180	$24⅞
Bk Mtl Ag 22½	64	414	$2¼	$24⅞
Bk Mtl Ag 25	120	1153	50	$24⅞
Bk Mtl Nv 22½	2	645	$2¾	$24⅞
Bk Mtl Nv 25	75	1106	125	$24⅞
Bk Mtl Nv 27½	26	612	40	$24⅞
CBth A Ja 12½	4	148	$2¼	$13⅜
CBth A Ja 15	2	82	100	$13⅜
CBth A Jy 12½	18	107	60	$13⅜
CBth A Oc 15	32	342	70	$13⅜
C Gas Dc 22½	25	200	100	$22¾
CP Ltd Ag 30	5	440	180	$31⅜
CP Ltd Ag 32½	5	234	70	$31⅜
CP Ltd Nv 25	2	133	$7	$31⅜
CP Ltd Nv 35	5	144	105	$31⅜
C Ti A Jy 27½	5	4	$3¼	$30⅞
C Ti A Jy 30	25	121	70	$30⅞
C Ti A Oc 27½	2	2	$4½	$30⅞
C Ti A Oc 30	2	25	$2⅜	$30⅞
Denis Jy 22½	2	2	$6¾	$29¼
Denis Oc 25	11	131	$5	$29¼
Denis Oc 30	5	224	$2½	$29¼
Dom M Jy 40	5	25	$5	$45½
Dom M Jy 43⅜	5	16	$2	$45½
Dom M Jy 46⅝	4	66	25	$45½
Dom M Oc 30	1		$16½	$45½
D Pete Ja 30	1	112	$18	$44¾
D Pete Ja 32½	1	29	$16	$44¾
D Pete Ja 40	6	211	$13	$44¾
D Pete Ja 45	4	205	$9½	$44¾
D Pete Ja 50	19	517	$8½	$44¾
D Pete Ja 55	25	764	$6½	$44¾
D Pete Jy 20	1	99	$25⅜	$44¾
D Pete Jy 25	10	104	$19⅜	$44¾
D Pete Jy 27½	9	375	$17⅛	$44¾
D Pete Jy 32½	15	508	$11½	$44¾
D Pete Jy 35	47	727	$9¾	$44¾
D Pete Jy 40	1068	699	$4⅝	$44¾
D Pete Oc 35	49	1365	$13	$44¾
D Pete Oc 40	49	2291	$10¼	$44¾
D Pete Oc 45	96	2474	$8	$44¾
D Pete Oc 50	240	5009	$6¼	$44¾
D Pete Oc 55	1292	6258	$4½	$44¾
DTex Sp 15	5	233	40	$13¼
Gulf C Ag 40	5	18	$15	$55⅛
Gulf C Ag 55	22	120	$3¾	$55⅛
Gulf C Ag 60	13	201	185	$55⅛
Gulf C Nv 60	13	235	$3⅞	$55⅛
Gulf C Nv 65	30	98	$2¼	$55⅛
Gnstar Ja 20	1	10	$4	$23¼
Gnstar Jy 20	1	6	$3	$23¼
Gnstar Oc 25	10	26	60	$23¼
HB Mn Dc 22½	15	115	100	$21⅛
Husky Ja 60	2	74	$5½	$60
Husky Jy 35	1		$24	$60
Husky Jy 55	10	39	$3½	$60
Husky Jy 60	5	49	30	$60
IAC Mr 20	8	41	100	$18½
IAC Dc 20	13	72	50	$18½
IOil A Fb 32½	2	28	$6½	$35⅛
IOil A Fb 35	2	289	$5	$35⅛
IOil A Fb 40	1	345	$3¼	$35⅛
IOil A Ag 30	28	399	$5⅜	$35⅛
IOil A Ag 35	5	1054	$2	$35⅛
IOil A Nv 27½	10	289	$9¼	$35⅛
IOil A Nv 30	1	880	$6⅞	$35⅛
IOil A Nv 35	8	1632	$3⅜	$35⅛
IOil A Nv 40	20	1095	$2¼	$35⅛
I Pipe Fb 20	1	223	125	$19⅜
I Pipe Nv 20	20	508	85	$19⅜
Labat A Jy 20	5	18	$2	$22⅛
Labat A Oc 22½	109	550	$2	$22⅛
Labat A Oc 25	14	688	140	$22⅛
MB Ltd Fb 25	11	118	$5	$28½
MB Ltd Fb 27½	74	114	$3⅞	$28½
MB Ltd Ag 25	136	745	$4¼	$28½
MB Ltd Ag 27½	178	451	$2½	$28½
MB Ltd Nv 20	2	137	$8	$28½
MB Ltd Nv 22½	5	238	$6¼	$28½
MB Ltd Nv 25	39	428	$4⅞	$28½
MB Ltd Nv 27½	105	496	$3½	$28½
Inco Fb 22½	26	622	$2¾	$21⅞
Inco Fb 25	25	651	185	$21⅞
Inco Ag 17½	10	300	$4⅛	$21⅞
Inco Ag 20	6	416	$2⅜	$21⅞
Inco Ag 22½	33	1030	60	$21⅞
Inco Ag 25	29	3271	20	$21⅞
Inco Nv 22½	29	880	185	$21⅞
Inco Nv 22½p	5	104	130	$21⅞
Inco Nv 25	59	3474	100	$21⅞
Norcn Fb 20	15	477	$4¾	$22⅜
Norcn Fb 25	5	506	$2¼	$22⅜
Norcn Ag 17½	16	703	$5⅛	$22⅜
Norcn Ag 20	2	1632	$2¾	$22⅜
Norcn Ag 22½	35	1234	105	$22⅜
Norcn Ag 25	132	2213	50	$22⅜
Norcn Nv 20	10	1170	$4	$22⅜
Norcn Nv 22½	36	1572	$2½	$22⅜
Norcn Nv 22½p	2	73	$2	$22⅜
Norcn Nv 25	20	1424	145	$22⅜
Noran Fb 50	12	116	$4¼	$47⅜
Noran Fb 55	12	51	$2½	$47⅜
Noran Ag 45	46	524	$5	$47⅜
Noran Ag 50	11	787	110	$47⅜
Noran Nv 45	11	448	$5	$47⅜
Noran Nv 50	13	626	$3	$47⅜
Noran Nv 55	12	237	175	$47⅜
Nor Tel Oc 45	20	63	$2½	$41½
Rang Ja 30	2	181	$3½	$28
Rang Oc 27½	10	251	$3¼	$28
Rang Oc 30	4	668	$2	$28
Rang Oc 32½	1	144	125	$28
Roy Bk Oc 45	21	151	60	$43¼
Shell C Fb 22½	10	59	$3¾	$23¼
Shell C Nv 22½	23	457	$2¾	$23¼
Shell C Nv 25	33	557	185	$23¼
Stlco A Fb 30	1	372	170	$28⅝
Stlco A Ag 30	10	652	30	$28⅝
Stlco A Nv 30	15	597	105	$28⅝
Stlco A Nv 32½	5	402	50	$28⅝
Total P Ja 25	33	114	$4⅛	$24⅝
Total P Ja 25 p	20	23	$2½	$24⅝
Total P Jy 20	4	125	$4⅜	$24⅝
Total P Jy 22½	20	153	$2	$24⅝
Total P Jy 25	6	279	20	$24⅝
Total P Jy 25 p	27	91	50	$24⅝
Total P Oc 22½	10	142	$4¾	$24⅝
Total P Oc 27½	3	418	$2	$24⅝
Total P Oc 27½p	8	112	$3¼	$24⅝
Total P Oc 30	25	786	140	$24⅝
Total P Oc 32½	10	433	95	$24⅝
TrC PL Fb 25	1	13	190	$22½
TrC PL Nv 22½	3	213	$2	$22½
Segrm Jy 35	9	61	40	$34¾
Segrm Oc 35	10	67	$2½	$34¾
Wcoast Mr 17½	10	55	70	$14¾
Wcoast Sp 15	144	1435	80	$14¾
Wcoast Sp 17½	80	264	20	$14¾
Wcoast Dc 15	30	1880	115	$14¾

Total volume 6133.
Total open interest 130999.

Bonds

Thursday

TORONTO (CP) — Prices were mainly steady in very light trading on the Canadian bond market Thursday. The short end of the market was unchanged. Mid and long-term issues remained the same. Provincial issues declined one-eighth of a point, while corporates were unchanged. Day-to-day money was available at 11½ per cent. Three-month treasury bills traded at an average of 10.89 per cent, up from 10.83 per cent last week and six-month bills at 10.84 per cent, up from 10.78 per cent.

Commodities

Thursday

	Open	High	Low	Close	Ch'ge.
Silver, New York (per 100 oz.)					
Jul	938.00	938.00	929.60	938.50	+0.10
Sep	941.00	950.00	938.00	949.00	— —
Dec	965.00	970.00	960.00	970.70	—0.60
Copper, New York (per 100 lbs.)					
Jul	79.40	79.40	79.04	79.30	—0.65
Sep	78.70	79.85	78.70	79.70	—0.50
Dec	80.50	80.70	79.50	80.40	—0.40
Lumber, Chicago (per 1,000 bf.)					
Sep	233.80	233.80	233.80	233.80	+5.00
Nov	215.00	215.20	214.50	215.20	+5.00
Jan	210.00	212.10	210.00	212.10	+5.00
Plywood, Chicago (per 1,000 sq. ft.)					
Jul	194.00	196.00	194.00	196.00	+3.20
Sep	196.60	198.40	196.50	198.10	+3.90
Nov	193.20	195.50	193.10	194.90	+2.80
Porkbellies, Chicago (per 100 lbs.)					
Jul	35.00	36.10	35.00	35.42	+ .70
Aug	32.50	33.00	32.20	32.65	+ .55
Feb	41.40	42.15	41.20	41.40	— .10
Gold, Chicago (per oz.)					
Sep	302.50	304.90	301.60	304.70	+.30
Dec	311.50	312.50	309.40	312.30	—.90
Mar	319.00	320.00	316.20	320.00	—.80

Gold, Winnipeg (per oz.)

	Open	High	Low	Close	Wed.
Jl	—	—	—	300.00b	310.00a
Oc	304.80	306.50	304.50	306.50	306.20b
Ja	—	—	—	313.00b	314.60b

Active stocks

Thursday

TORONTO

Stock	Sales	High	Low	Close	Ch'ge
Macmil Bl	141522	$28½	27⅞	28½	+ ⅝
DomePet	122491	$46⅛	43¾	44¾	— ⅜
Union Gs A	68323	$11⅞	11⅜	11⅞	+ ⅝
Warrngtn	54600	121	120	121	
Penningtn	54300	$7½	7	7½	
Mines and oils					
Goldlund	52800	112	105	112	+6
Nufort Res	52500	33½	30	33½	+3½
Rio Algom	52151	$35¼	33¾	33¾	—1¼
Parlake Rs	42500	212	210	212	—2
Sherritt	33900	$10	9⅞	9⅞	— ¼

NEW YORK

Stock	Sales	Close	Ch'ge
IBM s	377600	69⅝	+ ⅛
McDermott	309800	20½	+ ⅝
ElPaso Co	285200	20⅝	— ⅜
Halliburtn	283900	72	— ½
Exxon	257000	52½	— ⅝
Bally Mfg s	255900	40⅛	— ⅝
Caesars Wld s	249800	25½	— ⅞
Marriott	223700	13½	+ ¼
Dow Chem	214400	25⅞	+ ⅛
StudWorth	214000	39¼	+ ½
CIT Financl	210900	46¼	— ¼
Charter Co	209800	34½	+1⅛
Duke Pow	209800	18½	+ ⅜
Tandy Cp	205900	20¾	
NLT Corp	191900	32¾	—1¾

Alberta

Thursday

Complete tabulation of transactions on the Alberta Stock Exchange for Thursday. Net change is from previous board-lot closing sale. Quotations in cents unless marked $.

Acroll	1250	120	120	120	
Aquarius	2000	139	135	135	—15
Ashlu	1000	180	180	180	
Barons	3500	27	27	27	+2
Bashaw	7200	100	96	97	—2
Bearcat	3200	$5¼	5⅛	5¼	
Black Gold	17700	150	130	150	+15
Bonn	30400	205	200	200	+5
Cal West	500	25	25	25	
Chipman	2000	350	350	350	
Clarepine	7000	80	75	75	—5
Clearport	10100	375	315	350	+40
Cochrane	1100	390	385	390	+5
Commcl	13200	230	220	230	+5
Concept	1200	$6½	6⅜	6⅜	— ⅛
Cultus	70000	42	41	42	+2
Flin Flon	5500	90	89	90	+5
Gold Lake	2050	195	190	190	+5
Gulch	5300	299	298	298	+3
Highfield	750	310	305	310	+5
Howe Snd	1000	35	35	35	
Intern Tika	3000	103	103	103	+3
Jupiter	2000	85	85	85	—5
LCM Res	16627	170	150	155	—15
Lobell	3000	99	95	95	—5
Loil	3000	75	75	75	
Mid East	1000	38	40	40	+2
Missi	200	190	190	190	+5
Mnt Jamie	1100	145	130	145	—5
Multiple	4000	65	65	65	
Nesbitt	4500	160	151	160	+10
New Dom	300	$8	8	8	— ⅛
N Gateway	2400	245	245	245	—5
Nello	3000	150	140	150	
North Con	7000	14	14	14	
Norminco	2700	190	190	190	+5
Northstar	200	340	340	340	—10
Oilex	1300	290	289	289	—6
Omega	7502	475	465	475	+25
Orbit	200	$5⅛	5⅛	5⅛	
Paramnt Rs	3300	$5¾	5⅝	5¾	— ⅛
Penstar	6500	55	54	54	
Pergrine	15200	215	195	215	+25
Ranchmns	2900	$5½	5⅜	5½	+ ⅛
Rio Alto	7362	265	259	260	+20
Rupertslnd	3200	420	415	420	
Sastex	1500	95	91	91	—9
Seagull	7783	500	490	500	+5
Sparrow	3000	95	90	95	
Strand	3930	$7¼	7⅛	7⅛	— ⅛
Troy	2400	465	450	460	
Turbo wts	2750	$9½	9⅛	9¼	
Twin Rich	1600	375	370	370	—5
Univ Ex	10000	345	340	340	—5
XRG	1400	$16	15¾	15¾	
Zephyr	1300	$6¾	6½	6¾	

Grain quotes

Thursday

WINNIPEG
(Quotations in tonnes.)

	Open	High	Low	Close	Wed.
Flax					
Jly	356.50	361.50	356.50	161.50	359.50
Oct	344.00	352.90	343.00	352.00	346.50
Nov	341.00	343.00	341.00	343.50	339.80
Rapeseed Vancouver					
Spt	337.50	339.90	333.50	339.50	337.00
Nov	343.50	346.00	339.50	345.50	343.10
Jan	345.00	347.50	341.80	347.50	345.50
Barley					
Jly	100.10	100.10	98.80	99.10	99.70
Oct	101.40	101.60	100.20	100.40	101.30
Dec	101.70	101.70	100.40	100.50	101.50
Oats					
Jly	112.50	112.50	112.00	112.00	112.00
Oct	103.70	104.00	103.00	103.00	103.70
Dec	100.50	100.50	100.50	100.50	101.60
Feed Wheat					
Jly	139.50	140.50	139.20	139.50	139.60
Oct	126.50	126.50	125.00	125.80	126.50
Dec	123.00	123.00	122.00	122.20	123.00
Rye					
Jly	184.50	184.50	184.50	184.50	179.50
Oct	182.00	183.50	182.00	183.50	178.50
Dec	178.00	178.00	178.00	178.00	173.00

CHICAGO
(Quotations in bushels.)

	Open	High	Low	Close	Ch'ge
Wheat					
Jul	4.48	4.48	4.37	4.38¾	—.11¾
Sep	4.50¾	4.50¾	4.39	4.39½	—.15
Dec	4.56	4.58½	4.50	4.50¾	—.14¾
Corn					
Jul	3.15	3.15	3.08	3.09½	—.07¼
Sep	3.16	3.16	3.08¾	3.10	—.07
Dec	3.19	3.19	3.12¾	3.14½	—.07½
Oats					
Jul	1.61	1.61	1.56½	1.56½	—.05½
Sep	1.67¾	1.67¾	1.62¾	1.63	—.05¾
Dec	1.77¼	1.77¼	1.72¾	1.73¼	—.05½
Soybeans					
Jul	7.80	7.80	7.65	7.74	—.07
Aug	7.81	7.81	7.65	7.74	—.09
Sep	7.75	7.76	7.59	7.68¾	—.06¾
Soybean Oil					
Jul		29.85	29.40	29.85	—
Aug		29.05	28.35	29.02	+ .24
Sep		28.65	27.95	28.62	+ .09
Soybean Meal					
Jul	207.00	207.00	203.00	204.00	—2.50
Aug	206.50	207.00	203.00	203.80	—3.40
Sep	206.90	206.90	202.50	204.00	—3.60

Gold

LONDON (AP) — Closing gold prices Thursday, in U.S. dollars an ounce. London- 298.75, Paris- 315.72, Frankfurt- 299.92, Zurich- 299.125, Hong Kong 294.64.

Mutual funds

Thursday

TORONTO (CP) — Recent prices of investment funds supplied by The Investment Funds Institute of Canada formerly The Canadian Mutual Funds Association Thursday. They are the net asset value per share or unit (NAVPS) last circulated by the fund in accordance with its price practice as contained in the prospectus of the fund. n — no sales charge, x — U.S. Fund, y — delayed NAVPS, xd — ex-dividend.

Institute Members	
AGF Group	
Amer Growth	5.92
Cdn Gas En	29.13
Cdn Sec Gth	8.52
Cdn Trusteed	4.51
Corp Invest	7.15
Corp Inv Stk	9.10
Growth Eqty	14.75
Japan	13.72
nMoney Mkt	10.00
Option Eqty	4.56
Special	6.29
All Canadian Gr	
yCompound	7.53
yDividend	7.91
yNorthern En	5.18
yRevenue Gt	4.48
y4000	5.15
Bolton Tremblay	
Cda Cumul	9.40
Income Fund	9.89
Interntnl	8.94
Pld Res	8.01
Taurus	9.86
Calvin Bullock Gr	
Acrofund	1.84
Banner Fund	4.76
xdCIF	5.45
CIF Inc Fd	10.11
Cambridge Gr	
yInt'l Engy	3.23
yInt'l Growth	5.51
yInt'l Income	3.98
yNat Rs Gth	5.37
yUnivest	6.79
yGrowth	8.54
CSA Mgmt Gr	
Goldfund	6.90
Goldtrust	3.51
Confed Group	
Dolphin Eqty	7.00
yDolphin Mtg	5.04
Cundill Value	**7.41**
Eaton-Bay Gr	
Commnwth	19.87
Dividend	5.19
Growth	14.31
Income	4.46
Interntnl	13.50
Leverage	6.34
Venture	6.11
Viking	7.10
Guaranty Tr Gr	
ynInv Eqty	10.71
yn Inv Inc	4.17
ynMortgage	9.96
Guardian Group	
Enterprise	1.22
GIS Comp	14.51
GIS Income	3.98
yGrowth F	14.49
North Amer	5.74
Mutual Acum	6.39
Mutual Inc	5.97
Sec Income	9.74
World Eqty	5.51
Investors Group	
yBond	5.02
yDividend	8.34
yGrowth	14.32
yInterntnl	7.36
yJapan	11.73
yMortgage	4.88
yMutual	6.50
yProv Stk	6.90
yRetirmnt	8.21
ynJones Hew	**6.72**
Principal Gr	
yCollective	9.66
yGrowth	6.43
yVenture	5.11
yBond	3.16
Prudential Gr	
Growth	8.17
Income	5.14
ySask Dev F	**5.23**
Scotiafund Gr	
Scotiafund	1.29
Scotiafnd Mt	1.00
Templeton Gt	**6.91**
United Bond Sh	
RoyFund	9.36
RoyFund Inc	4.90
Universal Group	
Equity	13.63
Income	4.98
Interntnl	5.29
Resource	6.21
Non-Members	
nyAltamira F	6.54
Assoc Inv	7.93
yBeaubran	5.33
CIAG Group	
Co-Opertr	13.34
Landmark	15.58
Canagex Group	
yBond	9.49
Fund	13.25
Interntnl	8.87
yMortgage	10.12
Capital Gth	13.59
xChase	6.74
yn Com Cp Mt	9.96
Desjardins Gr	
yCanadian	10.89
yHypothqs	4.33
yHinterntnl	10.03
yObligtns	5.09
yQuebec	5.50
nySpec	7.91
Dixon Krog Gr	
Dixon, Krog	11.83
Heritage	3.28
Vanguard	8.75
yDomn Cmp	10.82
yDomn Eqty	12.53
Dreyfus Group	
yxInc	12.77
yxInterntnl	16.84
ynDynamic	**12.46**
ynExecut Int	1.44
xFid Trend	25.27
nFst Cdn Mt	**10.30**
Fiscon Fund	6.24
nHarvard	10.73
Industrial Gr	
Indust Amer	2.94
Indust Div	7.43
Indust Eq	9.31
Indust Gth	6.22
Indust Inc	10.41
Indust Pens	34.01
Keystone Gr	
Cus K-2	5.35
Cus S-1	1807
Cus S-4	5.41
Polaris	3.57
xLex Rsrch	15.19
xManhatn	2.82
yMaritime E	3.33
Marlborough	7.53
nNatrusco	17.93
NW Group	
Canadian	6.44
Equity	10.38
xOne Wm St	15.94
xOppenhmr	6.62
Pemberton Gr	
nPacific Div	7.41
nPacific Ret	5.33
nPacific US	5.75
PHN Group	
Bond	10.60
yCanadian	11.81
yDiv Income	11.05
Fund	16.59
yPooled	37.09
nyRRSP	17.49
PMF Managmnt	
nPension Mu	8.87
nXanadu Fnd	6.31
nPutnam	10.90
Pret et Revenu	
yAmerican	11.85
yCanadian	8.68
yFonds H	4.94
yRetraite	9.00
Sterling Group	
Equity	8.14
yMortgage	5.02
xTech	9.04
yTradex	**20.05**
Trans Canada Gr	
A	5.97
B	63.10
C	11.57
United Group	
yAccumul	5.55
yAccumul R	7.02
yAmerican	2.01
yCont Mtge	5.11
yHoarizon	3.74
ySecurity	4.58
yVenture	3.91
yVenture Rt	7.33
Western Gth	6.68

CANADIAN PACIFIC APPOINTMENT

G. H. Legault

J. M. Mickel

The appointments of G. H. Legault as Chief, Department of Investigation, and J. M. Mickel as Assistant Chief have been announced by Canadian Pacific Limited.

Mr. Legault, former Deputy Chief, is a graduate of the Canadian Police College and has held senior posts in Quebec, Ontario and the Maritime provinces.

Mr. Mickel was formerly assistant to the Chief and has had broad investigative experience in British Columbia, Alberta, Ontario and Quebec.

Both Mr. Legault and Mr. Mickel will be located at system headquarters in Montreal.

Can FBDB help you?

Financial assistance
Management counselling
Management training
Information on government programs for business

ARNOLD HARASYMCHUK
SOOKE MOTEL
SOOKE
JULY 24th

If you require financing to start, modernize or expand your business and are unable to obtain it elsewhere on reasonable terms and conditions or if you are interested in the FBDB management services of counselling and training or wish information on government programs available for your business, talk to our representative.

FEDERAL BUSINESS DEVELOPMENT BANK

990 FORT STREET
Victoria, B.C., V8V 3K2
Phone 388-0161
Opening new doors to small business.

VOLVO

UNBEATABLE VALUE!

$7997

1979 VOLVO 242 DL
Finished in Haliburton brown with beige cloth interior, 4-speed.
ONE ONLY AT THIS SPECIAL PRICE SO HURRY!

Brian Holley MOTORS LTD.
3319 DOUGLAS ST.
JUST NORTH OF WOODWARDS
(DL5141) 7-19 384-1161

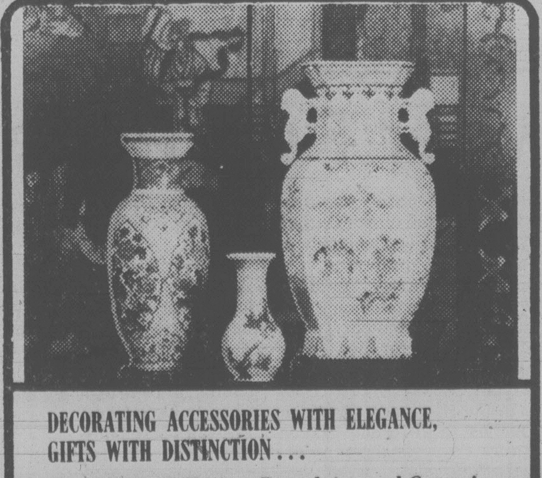

DECORATING ACCESSORIES WITH ELEGANCE, GIFTS WITH DISTINCTION . . .

Handpainted Chinese Porcelains and Ceramics
Rosewood Furniture
Thai Silk Placemats, Serviettes and Cushions
Bronze Flatware from Thailand

AT

Sterling McBean
ORIENTAL INTERIORS

10-6 Tues.-Sat.
595-4827
7-13
1402 Corner of FORT and STADACONA

DOUGLAS VOLKSWAGEN LTD.
3329 DOUGLAS 388-5466
AUDI

In Order to Serve You Better . . .

OUR SERVICE AND PARTS DEPARTMENT
will be open 6 days a week

Effective July 21, 1979. This schedule will be in effect at least until the end of October. Saturday hours will be 8:30 - 4:30. Please phone well ahead for an appointment.

7-17

FAST FOOD MANAGEMENT OPPORTUNITY

The A&W Division of an aggressively expanding Canadian Restaurant Chain, CONTROLLED FOODS INTERNATIONAL LTD., is accepting applications for ASSISTANT MANAGER.

This position entails the maintenance of pre-set quality, service and cleanliness standards, selecting and training effective unit staff and the achievement of budgeted sales and profits.

The successful candidate will be a mature, responsible individual aggressively interested in training to Unit Manager level.

We offer professional training, a competitive starting salary benefit package and the opportunity for advancement.

APPLY IN CONFIDENCE TO:
Controlled Foods International Ltd.,
860 Esquimalt Road,
Victoria, B.C. V9A 3M1.
Attention: Mr. D. Otto

7-20

BASHING OUT of rough, Jack Nicklaus continues on his way to second-round 69 in 108th annual British Open golf championship Thursday at Lytham St. Annes, England. His ball had ricocheted into the rough after hitting a spectator on the head. (AP Wirephoto)

U.S CHAMPION HAS TWO-STROKE LEAD ON BALLESTEROS

Irwin goes for 'Open' double

LYTHAM ST. ANNES, England (AP) — Golf fans have argued for years whether the U.S. Open or the British Open is the world's leading tournament.

Hale Irwin, the current U.S. Open champion, doesn't profess to have the answer. But he could well answer the question, "Who is the Open champion?" by winning the British classic as well.

Irwin went into today's third round with a two-stroke edge over Severiano Ballesteros of Spain. Irwin shot his second successive 68 Thursday for a six-under-par total of 136.

"There are those in the States who feel the U.S. Open is the tournament that matters," Irwin said. "Our friends across the pond think this is the big one. To win both would really settle the argument as to who won the Open."

The last man to win both tournaments in the same year was Lee Trevino in 1971.

"I would dearly love to win the British Open," Irwin said. "It would be a big, big feather in my cap. It is pretty special."

His bogey-free round included three birdies on the front nine. It lifted the bespectacled golfer above first-round leader Bill Longmuir of England.

Longmuir shot a three-over-par 74 to end the day at 139, one shot behind Ballesteros. Tom Watson, a two-time British Open winner, was fourth at 140 after posting a three-under 68.

Irwin, who has excelled despite the cold, windy conditions that have upset so many of the favorites, said his prior knowledge of the 6,822-yard Lytham St. Annes course was to his advantage.

"I had played here before, so I knew this golf course. I didn't come here not knowing what to expect. That is part of the battle. If you solve that and adjust to the time change, you have a grasp of the problem."

Ballesteros's 65 was the best round of the day, equalling the course record that Longmuir had matched the day before.

The young Spaniard's round was remarkable in that he birdied four of the last five holes. The back stretch is regarded as the most difficult part of the course, and it finished off such competitors as defending champion Jack Nicklaus.

"Sevvy's finish must have been fabulous," Irwin said. And the jovial young Ballesteros modestly thought so too.

But he was willing to give much of the credit to Trevino, who played with him.

"At the 10th hole, he (Trevino) pointed out that I was not following though with my left leg," Ballesteros said. "That helped me. After that, I played better."

Longmuir, the 26-year-old former truck driver who shot 65 Wednesday, was far from disheartened about finishing the second day in third place.

"I am not at all depressed," he said. "I didn't play well, but I tried hard and I got as many pars as possible. It could have been a lot worse."

Nicklaus shot six birdies on the first 10 holes, but settled for a two-under 69 after a disastrous back nine.

Miller's luck all bad; Ruttman wins second

Mike Miller of Wisconsin Rapids, Wis., who complained about the heavy traffic during Tuesday's race, was plagued with misfortune again Thursday night in the second Speedweek Northwest open super-stock series appearance at Western Speedway.

He ran into trouble during the first turn around the track before the start of the 75-lap feature.

As the cars made a turn before 3,100 fans, a pileup forced Miller into the pits with steering damage and resulted in a 10-minute delay.

Some speedy work by his crew put Miller back in contention and he set a demanding pace, breaking out in front during the early going.

He was pulling steadily away from the pack when Lady Luck again turned her thumb down.

On the 51st lap, Miller was forced to withdraw from the race with transmission problems.

Joe Ruttman of Upland, Calif., then took over the lead and went on to win his second straight feature after an eight-car, bumper-to-bumper duel the rest of the way.

Rick O'Dell of Victoria was right in the running until he was forced out with transmission difficulties with only three laps left to go.

And Ruttman was able to fend off challenges by Roy Smith and Roy Haslam of Victoria, Tim Williamson of Seaside, Calif., and Darrell Stringerie of Denver.

The final events of the Speedweek Northwest series are scheduled this weekend at Evergreen Speedway near Monroe, Wash. Qualifying trials are set for Saturday and racing is slated for Sunday.

Results:

A Dash — 1. Rick O'Dell, Victoria; 2. Ron Eaton, Tacoma; 3. Joe Musfelt, Victoria; 4. Roy Smith, Victoria.

B Dash — 1. Marsh Marmyluk, St. Albert, Alta; 2. Bill Hitchcox, Victoria; 3. Tony Johnson, Victoria; 4. Al Adams, Surrey.

Fast heat — 1. Joe Ruttman, Upland, Calif; 2. Tim Williamson, Seaside, Calif.; 3. Roy Haslam, Victoria; 4. Ron Esau, San Diego.

First heat — 1. Dick Johnson, Bremerton; 2. Rick Poppert, Citrus Heights, Calif; 3. Al Vanderbyl, Victoria; 4. Orton Ker, Victoria.

Second heat — 1. Darrell Stingerie, Denver; 2. Mike Miller, Wisconsin Rapids, Wis.; 3. Hitchcox; 4. Tony Johnson.

B Main — 1. Ker; 2. Dick Johnson; 3. Poppert; 4. Vanderbyl.

A Main — 1. Ruttman; 2. Smith; 3. Haslam; 4. Williamson; 5. Stingerie.

SPORTS MENU

TONIGHT

HARNESS RACING
5:20 p.m. — Parade to post, Sandown Raceway.

SOFTBALL
6:45 p.m. — Stuffy McGinnis Men's League, Juan de Fuca vs. Labatts, Central Park.
6:30 p.m. — Heywood Men's League, Brentwood vs. Mears Realty, Heywood Avenue Park.

BASEBALL
7:30 p.m. — Northwest League, Victoria Mussels vs. Grays Harbor Mets, Royal Athletic Park.

SKATEBOARDING
6 p.m. — Second match in four-match international Northwest Challenge series, Saanich Skatewave, Finlayson St.

SATURDAY

HARNESS RACING
1:20 p.m. — Parade to post, Sandown Raceway.

SOFTBALL
7 p.m. — Super-Series senior "A" men's doubleheader, Victoria Budgets vs. Guanella Bros. of Santa Rosa, Calif., Royal Athletic Park.
4 p.m. — Vancouver Women's League, doubleheader, Stockers North Amercans vs. Merchants, Central park.

CRICKET
1 p.m. — District Association, Oak Bay vs. Albion, Windsor Park; Castaways vs. Cowichan, Beacon Hill Park; Saanich vs. Incogs, Gyro Park.

CAR RACING
7p.m. — Demolition derby, Western Speedway.

British open golf scores

Hale Irwin	68-68—136
Severiano Ballesteros	73-65—138
Bill Longmuir	65-74—139
Tom Watson	72-68—140
Dennis Clark	72-69—141
Jack Nicklaus	72-69—141
Graham Marsh	74-68—142
Ken Brown	72-71—143
Bob Byman	73-70—143
Ben Crenshaw	72-71—143
Jerry Pate	69-74—143
Isao Aoki	70-74—144
Greg Norman	73-71—144
Masashi Ozaki	75-69—144
Lee Trevino	71-73—144
Dewitt Weaver	73-71—144
Hugh Baiocchi	72-73—145
Rodger Davis	75-70—145
Terry Gale	71-74—145
Mark James	76-69—145
Mike King	75-70—145
a-Peter McEvoy	71-74—145
Orville Moody	71-74—145
Denis Watson	75-70—145
Gary Cullen	72-74—146
John O'Leary	73-73—146
Lee Elder	75-72—147
Robin Fyfe	74-73—147
Tony Jacklin	73-74—147
Tom Kite	73-74—147
Wally Armstrong	74-74—148
Michael Cahill	73-75—148
Nick Faldo	74-74—148
Hubert Green	77-71—148
Ian Richardson	75-73—148
D. J. Thorp	74-74—148
Carl Mason	77-72—149
Juan Anglada	73-76—149
Brian Barnes	78-71—149
Ray Floyd	76-73—149
Jack Newton	76-73—149
Peter Oosterhuis	75-74—149
John Schroeder	74-75—149
Kosaku Shimada	75-74—149
Manuel Ballesteros	74-76—150
Bob Charles	78-72—150
Peter Dawson	76-74—150
Mark Hayes	75-75—150
Brian Jones	76-74—150
Sandy Lyle	74-76—150
Johnny Miller	77-73—150
Geoff Parslow	75-75—150
a-Wayne Player	75-75—150
Yoshitaka Yamamoto	76-74—150
Fuzzy Zoeller	78-72—150
Peter Cowen	79-72—151
Kim Dabson	78-73—151
David Feherty	76-75—151
Tommy Horton	76-75—151
David Ingram	74-77—151
Simon Owen	75-76—151
Gary Player	77-74—151
Ed Sneed	76-75—151
Peter Senior	75-76—151
Philippe Toussaint	76-75—151
Peter Thompson	76-75—151
Gil Morgan	76-76—152

Moretti gets his first win

Roy Moretti picked up his first win of the season Thursday, coming on in relief during the seventh inning to pitch Victoria Mussels to a 7-3 Northwest League baseball victory over Grays Harbor Mets before about 200 fans at Royal Athletic Park.

He struck out five batters while finishing up. Moretti, in relief, has had three saves.

Right-fielder Tom Dorsey, who joined the club a few weeks ago, cracked two solo home runs and added a triple to spark Victoria's batting and drive in four runs.

Designated-hitter John Frietas, playing his first professional game, smashed a three-run homer for Victoria in the seventh inning.

The two teams meet again tonight at 7:30.

Grays Harbor	011 001 000—	3	9	2
Victoria	001 011 40x—	7	12	1

Dave Buttles, Jeff Sunderlodge (L) (7) and Dave Duff; John Caraher, Roy Moretti (1-2) and Nick Hopkins. **HR**: Victoria — Tom Dorsey (1st and 2nd), John Frietas (1st).

Northern Division

	W	L	Pct.	GBL
Walla Walla	16	14	.533	—
Bellingham	16	14	.533	—
Victoria	13	16	.448	2½
Grays Harbor	10	19	.345	5½

Southern Division

	W	L	Pct.	GBL
Central Oregon	19	11	.655	—
Medford	17	13	.567	2
Eugene	15	15	.500	4
Salem	13	17	.433	6

Eugene 6 Salem 1
Central Oregon 9 Medford 5
Bellingham 10 Walla Walla 4

Five city players on national teams

Kelly Dukeshire and Gerald Kazanowski of the University of Victoria Vikings and Greg Wiltjer, a graduate from Parkland High School Panthers, have been selected to the 1979 Canadian national junior men's basketball team following a tryout camp at Toronto.

Kazanowski performed for the national team last year while Dukeshire and Wiltjer will be getting their first taste of international competition.

In addition, Tracy McAra of UVic Vikettes and Karen McComber, a graduate of Reynolds, have been selected for the national junior women's squad after a training camp in Lennoxville, Que.

Salmonbellies tied with Irish

NEW WESTMINSTER (CP) — Brian Tasker scored five goals, including the final four for New Westminster, to lead the Salmonbellies to an 18-14 win over Nanaimo Timbermen in a Western Lacrosse Association game Thursday night.

The win lifted New Westminster back into a first place tie with Victoria Shamrocks.

Jack Fulton scored three goals for the winners, who trailed 4-3 after one period, but led 11-9 heading into the final frame. Wayne Goss, Len Ciminelli and Bill Mosdel each tallied twice for New Westminster, while Bob Tasker, Gilles Bezeau, Ken Sim and Brad Parker added singles.

Brian Evans led the Nanaimo attack with four goals and four assists. Pete Rushton, Ron MacNeil, Charn Dhillon each scored three goals and Mike Walsh completed the scoring.

	W	L	T	F	A	Pts
Victoria	16	6	1	289	227	33
New West	16	10	1	337	301	33
Coquitlam	14	10	0	330	300	28
Vancouver	8	17	0	289	382	16
Nanaimo	6	17	2	251	308	14

Next games: Saturday — Victoria vs Nanaimo at Duncan; Vancouver at Coquitlam.

Bull makes jump

Mike Bull, 16, won his first start in the Victoria Senior Amateur Baseball League Thursday, pitching Capital Radiators to a 2-1 decision over Lumberworld at Lambrick Park.

The loss dropped Lumberworld out of a tie for first place with Farmer Construction.

Bull threw a three-hitter, striking out seven batters and walking only two.

Capital Radiators	000 020 0—	2	4	2
Lumberworld	000 100 0—	1	3	3

Mike Bull (1-0) and Jeff Owens, Ross Barnett; Mike Squire (7-3) and Russ Holmes.

HEADING FOR CANADA is linebacker Tom Cousineau, the top National Football League draft pick, who has signed a multi-year contract to play for Montreal Alouettes of the Canadian Football League. The signing of the All-American from Ohio State University, who was selected by Buffalo Bills of the NFL, took place Thursday at New York.

Yaki Joe takes feature

Yaki (Indian) Joe defeated Jean Louie on a disqualification in the feature Pacific Coast championship match of a profesional wrestling card Thursday night at Memorial Arena.

But since the victory was by disqualification, Louie retains the title.

In other bouts, Bruce (Super Star) Reed downed Seigfried Steinke by disqualification, Bob Jaggers and Chris Cold outgrappled Go Ryuma and Sumuto Oshiro and Eric Emery and Danny Fargo battled to a draw.

Smith gets Leafs post

TORONTO (CP) — General manager Punch Imlach confirmed the city's worst-kept secret today when he announced that Floyd Smith had signed a "multiple-year contract" to coach Toronto Maple Leafs of the National Hockey League.

Leafs owner Harold Ballard had called a Friday morning news conference the previous day to make the announcement but had made the story public Thursday night.

Esquimalt ties series

Esquimalt defeated Juan de Fuca 12-8 Thursday at Sooke in a South Island Intermediate "B" Lacrosse League playoff semi-final game.

The series is now tied 1-1.

Gift win for Triangle

Triangle took prompt advantage of seven errors to defeat Gordon Head 6-3 in Greater Victoria Little League baseball championship tournament action Thursday at Lambrick Park.

Gordon Head now faces Oak Bay in a winners' bracket game of the double-loss elimination affair at 6:30 tonight.

Darren Murdoch picked up the pitching victory while going the distance.

Triangle	204 000—	6	3	5
Gordon Head	003 000—	3	7	7

Darren Murdoch and Scott Coulter; John Dickie, Mike Parsons (3) and Parsons, Wade Loukes (3).

Sandown handicap

By Bill Walker

Saturday, July 21 (Post Time: 1:30 p.m.)

1 Mile pace, purse $800.
2. Nova Rose (P. Coleman)
1. Dixy Yankee (B. Dryden)
3. Laskhan Gold (E. Arsenault)
4. Hammer Up (D. Linford)
5. Maple Hills Irish (S. Petrachuck)
6. Dukes Dolly (G. H'worth)

2 Mile pace, purse $800, claiming.
5. Flamingos Pride (D. Sibiga)
1. Bee Bee Brook (K. Linton)
3. Idyl Tass (G. H'worth)
2. Glen Crooks (J. Glen)
4. Assinaboia Brave (J. Rankin)
6. Anderson Bonnios (B. Dryden)
7. Lebret (L. McDole)
8. Frisky Reed (T. Burke)
Also eligible: Dustys Norman (D. Jungquist)

3 Mile pace, purse $800, claiming.
1. Nechako Chris (D. Jungquist)
8. Snip Settor (M. Armstrong)
6. Ensign Win
2. Quiet Majority (J. Eaton)
3. Butternut Jet (G. Tonkin)
4. Got To Be (D. Jungquist)
5. Clauds Town (K. Linton)
7. Outasight Swede (R. Wiseman)

4 Mile pace, purse $800, claiming.
8. Zinger (C. Sibiga)
1. Senga Scarlett (J. Mohorich)
5. Dustys Day (W. Urquhart)
2. Need Kash (G. H'worth)
3. Charms All (J. Glen)
4. Montecristo Chip (D. Jungquist)
6. Phantom Dancer (R. Graham)
7. Cheyenne Mohawk (K. Linton)

5 Mile pace, purse $950, claiming.
3. Holridge Bryan
1. Senga Gaylord (J. Rankin)
5. Flex Step (K. Linton)
2. Matsqui Miss (L. McDole)
4. Callaghan (G. H'worth)
6. Sandy Pick (P. Coleman)

6 Mile pace, purse $1,050, claiming.
8. Howler (L. McDole)
3. Cut The Deck (J. Hudon)
7. Mediator Hanover (J. Mohorich)
1. Melody Wave (T. Burke)
2. Irish Flame (L. Hill)
4. Noble Metre (W. Urquhart)
5. Monty Bloom (J. M. Bouvier)
6. Nevele Solicitor

7 Mile pace, purse $1,150, claiming.
6. Bold Design (J. Hudon)
3. Dustys Bomber (M. Armstrong)
1. Northridge (J. Mohorich)
2. Irish Dawn (L. McDole)
4. Beau Gerry (B. Boyd)
5. Mss Hazel (J. M. Bouvier)

8 Mile pace, purse $1,000.
7. Kalamea Brad (K. Linton)
4. Ardens Perry (J. M. Bouvier)
6. Hunters Quill (B. Wallace)
1. O Reilly (G. H'worth)
2. Master Charge (B. Boyd)
3. Dance N Prance (S. Petrachuck)
5. Freemans Memory (J. Mohorich)
8. Dan P A (W. Urquhart)

9 Mile pace, purse $1,800.
5. B C Classy (PP6) (D. Ferguson)
1A. Maple Hills Smoky (PP5) (Haeberle)
1. Senga Mitsy (PP4) (J. Mohorich)
2. C T Chippewa (PP1) (L. Hill)
3. Winsome Adios (PP2) (H'worth)
4. Etawah Hank (PP3) (K. Linton)

10 Mile pace, purse $850, claiming.
2. Mel J Victor (L. McDole)
1. Bangor Scot (K. Linton)
5.Cenalta Storm (L. Clark)
3. Little Pockets (G. Tonkin)
4. Magic Mystery (B. Boyd)
6. Beavers Cash
7. Miss Royal Silrook (J. Hudon)
8. Sava Dominion (W. Urquhart)

One best: Zinger (4)
One long: Nevele Solicitor (6)

IT'S LADIES DAY AT SANDOWN

The Powder Puff Pace

Women will be in the spotlight Saturday at Sandown Raceway when the Sidney harness-racing facility holds "Ladies Day."

In addition to admitting female patrons free, Sandown officials have planned a special "Powder Puff Pace" over a distance of one mile.

Nine entries have been received and seven will start. Entered, with the name of their horse in brackets, are Jill Wallace (Meadow Jacob), Theo Manley (O Promise Me), Jan Dryden (Claybrook Barry), Heather Burke (Milt Rodney), Merla Shaw (Sodale), Merle Bryce (Charms All), Debbie Dryden (Mac Page), Catherine Grenier (Sir Bob) and Sophie Skobel (Phantom Dancer).

In Thursday's card, Deacon Brodie came through with one of the most exciting finishes this season to win the featured ninth race.

The 12-year-old gelding charged in the late going and managed to edge out Tangy Sue in a photo for the victory and set up a $242.20 Exactor payout.

In the first race, Holridge Duchess and Todds Choice combined for the biggest Exactor of the day, a $251.80 payoff.

Owner Clarence Jackson had some bad luck Thursday. When they went out in the field to bring in Jefferson Style for the feature race, they found the eight-year-old gelding had a broken leg and it had to be put down.

Results on page 11.

WESTERN the action SPEEDWAY
This Week's Racing Program Presented by . . .
Fun City
DEMO RACES
"THEY HAVE TO HIT TO PASS"
• Trophy Dashes
• Best-appearing car contest
• Heat Races
• Main Events
• Powder Puffs
Gates Open 6 p.m.
Time Trials 7 p.m.
Crashing Action 8 p.m.
SATURDAY, JULY 21
ADVANCE TICKETS AT: SCORPION MEN'S WEAR FACTORY SOUND—WILLE DODGE
Adults 3.75
Students & OAP 3.00
Children (6-12) 1.50
7-20

CFAX 1070
CATCH THE ACTION
Budget FASTBALL SUPER SERIES
AT ROYAL ATHLETIC PARK
GOLD MEDAL
PAN AMERICAN GAME CHAMPIONS
VICTORIA BUDGETS VS. SANTA ROSA CALIFORNIA
Saturday, July 21 — 7 p.m.
Sunday, July 22 — 1 p.m.
Tickets (per doubleheader)
ADULTS... $4.00
STUDENTS, O.A.P. ... $2.00
Tickets available at Memorial Arena, Hillside Ticket Booth or at the gate.

FOOTBALL PLAYERS REQUIRED
13 to 16
(No Experience Needed)
HORNET BANTAMS
7 P.M. MONDAY, July 23rd
GLANFORD PARK
Call 383-4584 or 386-1623

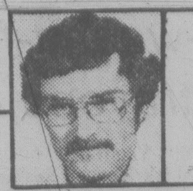

OUTDOORS
Stewart Lang

Great pink catches hit southern waters

Runs of pink salmon continue to build up along the Sooke to Pedder Bay waterfront, where fishermen are experiencing some of the best fishing on Vancouver Island.

But you have to go well offshore.

And, since the past few mornings have been foggy, that can be quite dicy.

But best returns of pinks to nine pounds have been reported about a mile and a half to two miles off **Secretary Island**.

Closer waters are yielding coho to nine pounds, a few sockeye to 7½ and some large chinooks.

Matt Simpson topped the catch at Secretary with a 31.9-pound chinook taken Tuesday on a hootchie.

Earlier this week at **Becher Bay**, **Alf Bland** boated a 44¼-pounder and **Buster Valentine** came in with a 35-pounder after trolling anchovies near the **Trap Shack**.

Ever-increasing numbers of pinks (well offshore) to eight pounds and a few coho to five round out the catch.

Strip, minnows, anchovies and pink hootchies are all working well.

Pinks to seven pounds are grabbing minnows, anchovies and pink Squirts and hootchies off **Pedder Bay** but numbers of coho to 7½ pounds have tapered off a little.

The coho that are showing, however, are nailing just about every type of terminal gear.

There's also a few large chinooks lurking about. **Alec Pritchard** boated a 26½-pounder Monday while trolling an anchovy off the kelp bed and **Heidi Busch** of Vancouver landed a 24½-pounder the same day and area while driftfishing with a Buzz-Bomb.

Success along the **Victoria waterfront** is still slow but catches of ling cod are good off **Oak Bay**.

Chinooks to eight pounds and coho to seven are sparking better action off **Moresby** and **Coal** islands near **Sidney** and **Harry Spratt** landed a 21-pounder Tuesday while trolling a minnow off **Fairfax Point**.

"Good" catches of chinooks and coho to five pounds were noted off **Wain Rock** and in **Satellite Channel** by fishermen trolling strip at depths of 60 to 150 feet.

Bruce Grant has nailed several limits of chinooks to seven pounds and a few coho to six along the **Bamberton** shoreline of **Saanich Inlet** in recent days. Strip, hootchies and small Tomic Plugs are working well.

In **Finlayson Arm**, chinooks to 20 pounds and coho to five form a fifty-fifty catch near **Goldstream Island** and **Chesterfield Rock**. Best catches were taken on about 150 feet of line and two pounds of weight.

Further up-Island, chinooks to 34 pounds and coho to 10 are showing off **Owen Point at Port Renfrew**. Strip has been the main producer and some catches have been taken just below the surface.

Moochers working off **Bold Bluff** the last thing at night Wednesday started to land chinooks to 25 pounds and coho to five pounds are showing in **Porlier Pass**.

Coho to nine pounds and chinooks near the mid-20s are showing off **Nanaimo** in the vicinity of **Lasqueti Island, Sangster Island, Five Fingers, Jack's Point** and **Winchelsea**. Strip-casters and Buzz-Bombers appear to be doing equally well.

Port Alberni fishermen are starting to enjoy better catches off **Kirby Point** and **Village Island** with coho to 12 pounds grabbing deeply-trolled strip.

Action has slowed down and moochers are having to work for a return of coho to five pounds off **Hornby Island**.

The coho, some tipping the scales to eight pounds, are back in **Campbell River** waters near **Cape Mudge, Whiskey Point, Butler Point** and the **Red Can**. Some chinooks to 32 pounds are showing in the same areas.

Trout anglers are going to find several areas around Vancouver Island closed this weekend because of the high fire hazard.

But even if you don't encounter a locked gate en route to your favorite fishing hole, be extra careful with cigarettes and other flamables.

We all stand to lose a lot if you don't use a little common sense.

SANDOWN RACING

Thursday results

First—Purse $800, 1 mile pace.
Holridge Duchess (Arsenault) 8.90 5.90 4.30
Todds Choice (Hollingsworth) 25.80 8.90
Ruby Khan (Armstrong) 2.80
Time 2:07 4/5. Exactor (7 & 6) $251.80.
Dustys Norman, Bachelor Eddy, Remiers Best, Leaders Direct, Rhythm C also ran.

Second — $850, 1 mile pace.
Eager Song (Bowman) 16.70 8.40 5.10
Jims Tavern (Coleman) 4.60 3.80
Liquid Smith (Linton) 2.70
Time 2:073/5. Exactor (2 & 4) $82.50
Baron Specials, Sizzler Seeman, Glendale Prince, Bruiser Lad also ran.

Third — $800, 1 mile pace.
Ensign Win (Linton) 3.90 3.20 2.70
Sodale (Hollingsworth) 7.70 4.60
Sunmaker (Sibiga) 3.30
Time 2:082/5. Exactor (6 & 3) $27.90
Outasight Swede, Dante Tiger, Maple Hills Miss, Macs Glory, Charlies Aunt also ran.

Fourth — $800, 1 mile pace.
Moko N (Graham) 27.90 7.80 4.10
T.V. Pilot (Burke) 10.70 3.70
Doc Bird (Mohorich) 4.40
Time 2:063/5. Exactor (6 & 8) $224.40
Dunhoe, Step Dance, Ray, Mr. Ming, Mark Dominion also ran.

Fifth — $900, 1 mile pace.
Kalamea Edie (J.M. Bouvier) 14.40 3.70 3.30
Spreadeagle (Wiseman) 2.70 2.60
Pegassus Becky (Linford) 4.20
Time 2:05. Exactor (4 & 2) $29.90
Mikes Dominion, Shirley Mohawk, Andys Wayne also ran, Marc Kimberly scratched.

Sixth — $1000, 1 mile pace.
Handle Carefully (Arsenault) 17.60 10.20 5.30
First Escape (Coleman) 8.60 4.80
Tiger Adios (Hollingsworth) 5.60
Time 2:05. Exactor (6 & 2) $129.00
Senga Lark, El Jay Lassie, Casper Counsel, Penny Sue, Rocket Dale also ran.

Seventh—$1100, 1 mile pace.
Gil Counsel (Jungquist) 18.40 6.60 4.80
Tommy Dancer (Glen) 3.10 2.90
Able Majesty (McDole) 3.00
Time 2:04/5. Exactor (8 & 3) $58.70.
Buck N, Jocko Tomahawk, Shadows rival, Senga Rachel, Pages Pence also ran.

Eight—$1000, 1 mile pace.
Holridge Duke (Ericsson) 5.20 3.30 2.90
J. D. Sincous (McDole) 13.70 7.30
Dark Phantom (Boyd) 4.90
Time 2:02/4. Exactor (3 & 7) $154.90.
Ardens Perry, Combat Lands, Here By Chance, Spotlight Jim, Dukes Dusty Cash also ran.

Ninth—$1400—1 mile pace.
Deacon Brodie (Urquhart) 12.10 5.50 2.80
Tangy Sue (Arsenault) 16.90 4.90
Dustys Monarch (Linton) 2.70
Time 2:04/2. Exactor (6 & 5) $242.20.
Bethany Odd, Dungavel Duchess, Pages Bruiser, Mark Doc also ran Senga Lykol, Jefferson Style scratched.

Tenth—$850—1 mile pace.
Dobbie Joe (Jungquist) 5.20 3.70 2.50
Battle Chips (Urquart) 4.20 2.80
Little Duster (Linton) 3.50
Time 2:06 2/5. Exactor (8 & 3) $16.60.
Irish Ojetsol, Burndells Mr.Huff, Senga Robin, Banner Dundee, Michaels Derby also ran.
Attendance 1,295. Mutuel handle $101,007.

HERMAN

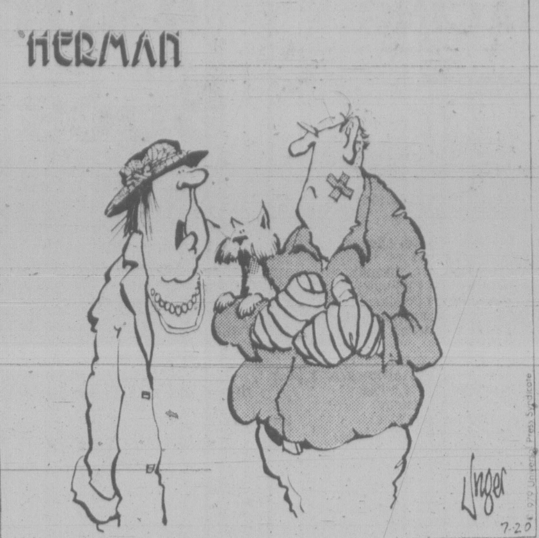

"Does he bite?"

Canadians second in Bisley team match

BISLEY, England (CP) — Canadian Armed Forces marksmen today beat the Royal Air Force, the Royal Marines, the Territorial Army and the Royal Navy — but they couldn't outshoot the regular British Army.

With their outstanding core of Gurkha gunners, the British regulars shot 1,379 of a possible 1,600. Canada totalled 1,288 to come second for the third year in a row in the United Services annual combat team match.

Top individual scorers for Canada were Cpl. Dan Demers of Valcartier, Que., with 172, and Cpl. Don Rouse of Fredericton with 170.

The Canadian Army Cadets outshot everybody but, because the Canadians are an international squad and thus more experienced than the other British schools competing, their scores didn't count.

The cadets were divided into two teams to compete for the Garry Trophy, for which only they were eligible. The B squad won.

Two youngsters from opposite sides of Canada tied for top shot among the 600 in the cadet competition.

Jennifer Weir, 17, of New Glasgow, N.S., and Don Pitcairn, 17, of Delta fired 69 of a possible 70.

City cyclists finish second

RUOYN, Que. — Victoria cyclists Martin and Bernie Willock and Tom Morris combined with Hugh Harden of Vancouver to take silver medals in the 100.1 kilometre event of time trials at the Canadian road racing championships.

Quebec A won the team time trials and a Quebec team also won the 82.4 kilometre event.

Cole Alberta champ

CALGARY (CP) — Betty Cole of Edmonton carded a three-over-par 76 Thursday to win the Albertan amateur women's golf championship with a three-round total of 223.

SANDOWN RACES
BUS
PHONE 656-3012 FOR SCHEDULE
CONMAC STAGE LINES
Air-conditioned Charter Buses

A no-hit game for Beveridge

Ray Beveridge was in control all the way Thursday night, pitching a no-hitter as Elks-Athletics tripped Strandlund Bros. 5-1 in a Stuffy McGinnis Men's Softball League game at Central park.

Beveridge struck out nine batters but lost his shutout when the team committed three errors in the sixth inning.

Chris Carolan led Elk-Athletic batters with two of their four hits.

At Heywood Avenue Park, Vic Gee drove in the winning run with a sacrifice fly as Capital Builders edged Remco Office Systems 2-1 in a Heywood Men's League contest.

In Victoria Senior Women's League play at Hyacinth Park, Debbie Derkson boosted her record to 11-0 by hurling a one-hitter to lead Stockers North Americans to a 4-1 decision over Butler Bros. and Marilyn Bolton fired another one-hitter while pitching Bemister's Welding to a 4-1 win over Strathcona Stingers.

At Macdonald Park, Trafalgar Legion nudged Strathcona Hotel 4-3 in a Macdonald Men's League tussle.

STUFFY McGINNIS

Elks/A's	101 01 02—	5	4	4
Strandlunds	000 001 0—	1	0	6

Ray Beveridge and Bob Gray; Al Strandlund and Terry Strandlund.

OK TIRE STORES
RETREADS
550x12
600x12
600x13 A78x13
650x13 B78x13
700x13 C78x13
645x14 B78x14
695x14 C78x14
735x14 E78x14
560x15
21.95 OK
F78x14
G78x14
H78x14
24.95 OK
F78x15
G78x15
H78x15
J78x15
26.95 OK
3030 NANAIMO ST.
Turn off Finlayson at Trader Vic's
386-3156

Beats any mower on wheels.

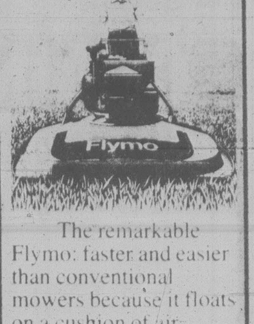

The remarkable Flymo: faster and easier than conventional mowers because it floats on a cushion of air. Flymo glides easily, cuts evenly, in any direction.
Flymo — it lets you fly through the job of mowing your lawn. It's no wonder that over 2 million have been sold worldwide. Flymo®

PHONE FOR FREE HOME DEMONSTRATION
384-3911
CHARGEX VISA
master charge
ISLAND MOWER CLINIC
A DIVISION OF ALF BECKER
2981 TILLICUM

WE THOUGHT YOU SHOULD KNOW...
FAMILY SIZED ECONOMY CARS

SAVE $500

1979 PLYMOUTH VOLARE 4-DOOR SEDAN
YOU GET:
- 3.7 litre, 6 cylinder motor
- Automatic transmission
- Power steering and brakes
- Electric rear window defogger
- Custom radio with rear speaker
- Electric digital clock
- Deluxe wheel covers
- Radial whitewall tires
- and much more
Stock No. 1148
SALE PRICE $6299

SAVE $600

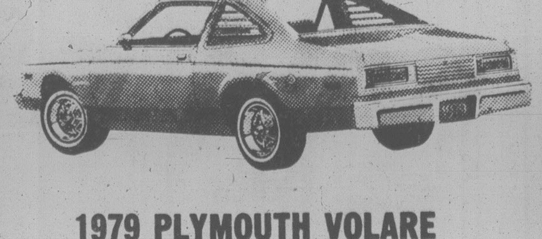

1979 PLYMOUTH VOLARE DUSTER COUPE
YOU GET:
- 3.7 litre, 6 cylinder motor
- Automatic transmission
- Power steering and power brakes
- Electric rear window defogger
- Custom radio with rear speaker
- Bucket seats • Console
- Quarter window louvers
- Wheel covers and radial whitewalls
- and much more
Stock No. 1104
SALE PRICE $6446

SAVE $700

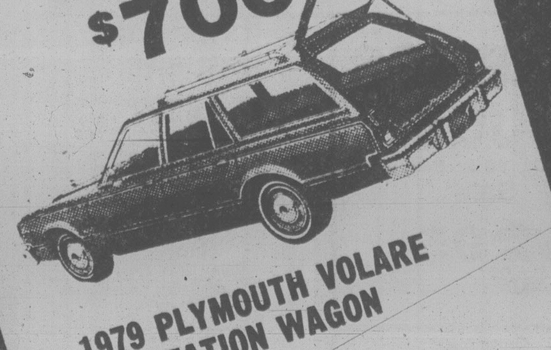

1979 PLYMOUTH VOLARE STATION WAGON
YOU GET:
- 3.7 litre, 6 cylinder motor
- Automatic transmission
- Power steering and brakes
- Custom radio with rear speaker
- Roof Rack • Digital clock
- Custom interior package
- Deluxe wheel covers, Radial whitewalls
- and much more
Stock No. 1160
SALE PRICE $6997

7-20

Plymouth CHRYSLER Dodge Trucks SALES/SERVICE
ENSIGN CHRYSLER PLYMOUTH
NEW AND USED CARS
YATES AT COOK
NEW AND USED TRUCKS
QUADRA at CALEDONIA
386-2411
(Dealer Licence) 5295

EXHIBITION PARK RACING

Saturday entries

First—$2,600, claiming, 3 year olds and up, 1 1-16 miles

Handsome Pirate (Williams)	119
Lt. Governor (Grazier)	119
Twilight Madness (Dailey)	119
The Aryan (Skinner)	122
Tuff to Bluff (Krasner)	122
Shelly Says (J. Mena)	122
Chief Constable (Bilodeau)	117
Alliz Miss (Creighton)	112
Arctic Saber (Wilkinson)	117
Monashee Kid (Bodnard)	117
Also eligible	
Salt Chuck (Bodnard)	114

Second—$2,500, claiming, 3 and 4 year olds, 6½ furlongs

April Will (Carrasco)	112
Increased Earnings (Wils)	112
Haymarado (Wilkinson)	114
Karl's Shadow (Boyd)	107
Haigette (Creighton)	110
Sail Happy (Johnson)	114
Jimson Star (Bodnard)	107
Antique Coin (Krasner)	107
Pacific Flight (Smith)	112
Jocko Baby (Carter)	119
Also eligible	
Dandy Lea (Owen)	114
Caddies Desire (Stein)	119
Shakem Shane (Skinner)	112
Freely Stride (Wilkinson)	119

Third—$2,500, claiming, 3 year olds, 6½ furlongs

Unique Spirit (Wilkinson)	108
Charm Bracelet (Creighton)	108
Sonoita Dol (Gold)	118
Cin De Cast (E. Mena)	108
Northern Leader (Bray)	113
Miss Nomer (Smith)	113
Jumpin Spider (Bodnard)	108
Jim Fu (Frazier)	115
Pacific Punch (Carter)	113
Agha's Talent	102
Also eligible	
Senorita Victoria (Wil's)	113
Traction (Carrasco)	113
Gleaming Sea (Loseth)	113

Fourth—$2,700, claiming, 3 year olds and up, 6½ furlongs

Ruken's Rookie (Arnold)	119
Palm The Pea (Skinner)	114
Jades Desire (Bray)	116
Coaldust Kid (Boyd)	112
D.V.'s Nugget (Johnson)	116
Battle Fighter (Owen)	114
Jewel of the West (J. Mena)	119
Financial Success (Walker)	116
Appenglow (Carrasco)	119
Starting Time (Wilkinson)	112
Also eligible	
Its Impossible (J. Mena)	116
Perbhai (Carrasco)	116
Haydn's Choice (Creighton)	109
Chechako (Stein)	116

Fifth—$3,200, claiming, 3 year olds, 6½ furlongs

True Multi (Walker)	115
Hey Herbie (Krasner)	115
El Ben (Creighton)	110
Fleet Cop (Carrasco)	120
Sinful Lad 1(Williams)	115
Danske Future (Wilkinson)	110
Bob N Lea (Arnold)	115
Win Em All (Gold)	115
Terra Tonga (Skinner)	115
Captain Courage (Frazier)	112
Also eligible	
World of Ability (Creighton)	113

Sixth—$3,200, claiming, 3 year olds, 6½ furlongs

Zac Zac (Dailey)	114
Markhill (Skinner)	117
Strike Again (Carrasco)	110
Medical Bender (Krasner)	112
Grey North (Creighton)	110
Kaka De Heart (Cuthbertson)	115
Tinge Of Blue (Johnson)	112
Goodorn (J. Mena)	120

Seventh—$4,300, allowance, 3 year olds, 1 1-16 miles

Victory Round (Johnson)	112
K. D.'s Knight (Skinner)	117
Crown Council (Walker)	110
Comical Prince (Krasner)	112
C. Leave (J. Mena)	112
Worthy Kid	108

Eighty—$6,200, allowance, 3 year olds and up, 1 1-16 miles

Danny's Honey (Bray)	117
Blue Cheese (Krasner)	114
Persian Goddess (M. Mena)	115
Tasla (Walker)	112
Devilry (Johnson)	112
Trebolera (Skinner)	115

Ninth—$15,000 added, 3 year olds and up, 6½ furlongs

Harpoon (Arnold)	118
Ray's Pride (Johnson)	118
Saucy Verdict (Krasner)	113
On Your Way (Carrasco)	113
Liquor Law (Williams)	116
Eriden (Bodnard)	109
Hi Chaparral (J. Mena)	115
First Purchase (Cthbrtn)	123
Smiley's Dream (Skinner)	116

Tenth—$3,500, claiming, 3 year olds and up, 1 1-16 miles

Naughty Nytee (Smith)	111
Zippers Quicker (Johnson)	111
Tenalta (Krasner)	112
Wakarusa (Walker)	116
Tracey's Tenuity (Creighton)	112
Dais Abbie (Carrasco)	115
Heavenly Dawn (Brownell)	114
Society [illegible]	[illegible]
Elskun (Williams)	113

CHAIN SAWS

THE REVOLUTIONARY XL-12

BY HOMELITE

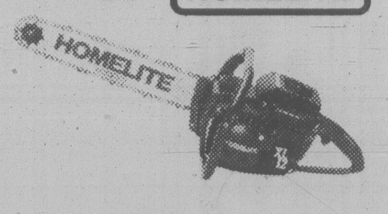

The saw that revolutionized the chain saw industry. Homelite XL-12's combination of big saw power, light weight and rugged dependability have made it the ideal chain saw for cutting fence posts and firewood, for lot clearing, pruning and most other outdoor chores.

SALE PRICE
$259.95
with 16" sprocket nose bar. Reg. $269.95

TRADE-INS WELCOME

master charge — CHARGEX VISA

ALF BECKER'S CHAIN SAWS
2981 TILLICUM 384-6414

Astros stumbling; Bucs crowd Expos

By The Canadian Press

Phil Niekro of Atlanta Braves has caught his brother, Houston's Joe, as the National League's only 13-game winners and it looks like someone else may catch the rest of the Astros before long.

The Niekros each surrendered six hits Thursday, but Phil did it over nine innings in hurling the Braves to an 8-2 victory over Chicago Cubs while Joe lasted only 4 2-3 innings in the nightcap as the Astros dropped a 9-5, 4-2 doubleheader to Pittsburgh Pirates.

That gave the Astros 10 losses in their last 11 games and, coupled with Cincinnati Reds' 16-4 rout of St. Louis Cardinals, trimmed their lead in the NL West to four games over the second-place Reds. They led by 10 games barely two weeks ago.

"We're going through one of those things," said Astros manager Bill Virdon. "We're not putting runs together. Our pitching really wasn't that bad tonight. A couple of long balls made the difference."

Elsewhere, Los Angeles Dodgers whipped Montreal Expos 7-3, San Francisco Giants nipped Philadelphia Phillies 1-0 and San Diego Padres defeated the New York Mets 3-1.

Two-run homers by Willie Stargell and Phil Garner in the opener and John Milner in the nightcap helped the Pirates to their sweep of the Astros and vaulted them into second place in the NL East, 2½ games behind Montreal. Pittsburgh has won four straight and eight of its last nine, including five in a row from Houston.

Milner slammed a first-inning homer in the second game and Bruce Kison blanked the Astros on four hits until the ninth, when he needed help from Grant Jackson after retiring 17 consecutive batters.

Steve Yeager, Joe Ferguson and Davey Lopes slugged home runs and Burt Hooton scattered six hits as the Dodgers snapped a five-game losing streak.

★ ★ ★

NATIONAL LEAGUE

East	W	L	Pct.	GBL
Montreal	50	36	.581	—
Pittsburgh	48	39	.552	2½
Chicago	47	39	.547	3
Philadelphia	50	42	.543	3
St. Louis	44	43	.506	6½
New York	37	50	.425	13½
West				
Houston	54	42	.563	—
Cincinnati	49	45	.521	4
San Francisco	46	48	.489	7
San Diego	44	53	.454	10½
Atlanta	40	52	.435	12
Los Angeles	36	57	.394	16

New York 000 000 001— 1 8 1
San Diego 000 011 10x— 3 4 0
Kobel (4-5), Allen (6), Hassler (7), Twitchell (8) and Trevino; Jones (8-6) and Kendall. **HR**: SD — Winfield (23).

Atlanta 000 060 011— 8 16 0
Chicago 020 000 000— 2 6 3
Niekro (13-11) and Benedict; Lamp (7-5), Tidrow (5) Caudill (6) Moore (8) and Foote. **HR**: Atl — Burroughs (11).

Houston 300 200 000— 5 12 1
Pittsburgh 032 002 11x— 9 9 1
Forsch (5-6), Niemann (7), Roberge (8) and Bochy; Blyleven, Roberts (1-2) (4), Romo (7), Jackson (8), Tekulve (9) and Ott. **HRs**: Hou — Howe (5); Pgh — Stargell (19), Garner (4).

Second game

Houston 000 000 002— 2 5 0
Pittsburgh 200 020 00x— 4 7 0
Niekro (13-5), Roberge (5), Williams (6) and Ashby; Robinson (6-4), Jackson (9) and Nicosia. **HR**: Pgh — Milner (7).

Philadelphia 000 000 000— 0 6 0
San Francisco 000 100 00x— 1 5 1
Noles (2-2), McGraw (8) and Boone; Curtis (6-5) and Littlejohn.

Cincinnati 503 102 014—16 19 2
St. Louis 101 000 002— 4 14 0
Norman (6-8), Sota (8) and Bench, Correll (7); Vuckovich (8-7), Thomas (3), Knowles (6), Frazier (8), McEnaney (9) and Swisher, Kennedy (9). **HR**: Cin — Knight (3).

Montreal 010 000 002— 3 6 1
Los Angeles 130 300 00x— 7 13 0
Schatzeder (4-3), Bahnsen (4), Palmer (7) and Carter; Hooton (8-7) and Yeager. **HRs**: Mtl — Parrish (10); LA — Yeager (9), Ferguson (12), Lopes (21).

AMERICAN LEAGUE

East	W	L	Pct.	GBL
Baltimore	60	32	.6528	—
Boston	57	32	.640	1½
Milwaukee	55	38	.591	5½
New York	50	43	.538	10½
Detroit	46	45	.505	13½
Cleveland	43	48	.473	16½
Toronto	29	65	.309	32
West				
California	56	39	.589	—
Texas	52	41	.559	3
Minnesota	48	42	.533	5½
Kansas City	44	48	.478	10½
Chicago	43	50	.462	12
Seattle	40	55	.421	16
Oakland	25	70	.260	31

Toronto 000 000 020 00— 2 11 1
Milwaukee 100 000 010 01— 3 10 1
Stieb, Buskey (4-4) (9) and Cerone; Travers, Castro (3-0) (8) and Martinez. **HRs**: Tor — Velez (8); Mil — Ogilvie (19), Lezcano (11).

Cleveland 200 000 000— 2 5 0
Kansas City 000 000 001— 1 7 1
Wise (9-5), Cruz (9), Monge (9) and Hassey; Leonard (5-7) and Porter.

Seattle 000 100 000— 1 6 0
Boston 010 021 03x— 7 11 0
Bannister (5-8), Stein (8) and Cox, Stinson (7); Eckersley (10-5) and Fisk. **HRs**: Bos — Wolfe (3), Hobson (13).

Chicago 102 031 110— 9 14 2
Texas 310 001 001— 6 11 2
Trout (4-3), Scarbery (7), Farmer (9) and May; Darwin, Raisich (0-1) (5), Alexander (5) and Sundberg. **HRs**: Chi — Garr (7), Johnson (8), May (5).

Second game

Chicago 100 021 010— 5 12 0
Texas 020 100 010— 4 5 1
Kravec (9-8), Farmer (8) and May; Jenkins (10-6), Kern (8), Lyle (9) and Roberts. **HRs**: Chi — Garr (8); Tex — Zisk (7), Putnam (11), Bell (8).

California 300 000 000 01— 4 6 2
Baltimore 000 000 003 00— 3 6 1
Aase, Clear (8), LaRoche (3-7) (9) and Downing; D. Martinez (12-7), Stanhouse (11) and Skaggs, Dempsey (9). **HR**: Cal — Aikens (15).

Second Game

California 000 000 000— 0 6 1
Baltimore 000 012 00x— 3 8 0
Frost (7-6) and Donohue; Flanagan (13-6) and Dempsey.

Oakland 010 100 000— 2 6 1
New York 110 022 13x—10 17 0
Morgan (0-5), Heaverlo (5), Keough (7) and Newman; Tiant (7-4) and Munson. **HRs**: Oak — Newman 2 (18); NY — Jackson (17).

Detroit 110 402 000— 8 9 0
Minnesota 000 210 000— 3 8 2
Underwood (5-0), Lopez (9) and Parrish; Koosman (11-8), Bacsik (4), Zahn (7) and Borgmann.

PACIFIC COAST LEAGUE

Portland 9 Tucson 7
Vancouver 8 Ogden 4
Spokane 11 Tacoma 4
Hawaii 5-5 Albuquerque 4-1
Salt Lake 8 Phoenix 4

Quad City golf scores

COAL VALLEY, Ill. (AP) — Leaders after the opening round Thursday of the Quad Cities Open golf tournament:

George Cadle	33-30—63
Victori Regaldo	31-33—64
Dan Halldorson, Man.	32-33—65
Dennis Sullivan	30-35—65
Lon Nielson	34-32—66
Doug Tewell	32-34—66
Peter Jacobsen	34-32—66
Mooris Hatalsky	33-33—66
Larry Webb	33-33—66
Jeff Mitchell	34-32—66
Forest Fezler	33-34—67
Ken Still	34-33—67
Fred Marti	34-33—67
Guy Cullins	34-33—67
Bob Gilder	36-31—67
Bill Sander	35-32—67
D. A. Weibring	32-35—67
Rod Curl	35-32—67
Bob Murphy	35-32—67

FOOTBALL DEAL

OTTAWA (CP) — Ottawa Rough Riders have traded receiver Bob O'Doherty to Winnipeg in exchange for the Blue Bombers' second round draft pick next year.

So-you-wanna-fight may contravene code

So-you-wanna-fight, eh? You'll have to wait.

Recreation director Jack Morgan has announced that all events of that nature scheduled for the arena have been cancelled pending an investigation of a possible contravention of the criminal code.

Three programs scheduled this summer have been cancelled.

Similar programs set up for other Vancouver Island communities, including one scheduled Thursday night in Nanaimo, were also cancelled.

MACHINIST

One with own equipment, to build proto-type of engine for Inventor.

Work not too intricate, but exacting.

If interested, write to
Victoria Press Box 672

charge it — chargex & mastercharge

Ingledew's
for the great names in fashion

VICTORIA STORE ONLY
CLEARANCE SALE
LAST DAY — SAT.
MEN'S SHOES
FLORSHEIM SALE

39.95
Selected Florsheim lines — most were formerly $54.00 to $74.00

For 86 years, Florsheim has been the greatest name in men's shoes . . . we offer selected lines of these fine shoes at sale prices . . . good size ranges, including some up to 13's . . . in fact our size and pattern choice is excellent.

SPECIAL GROUP OF SUMMER CASUALS 24.95

SELECTED GROUP OF 473 PAIR OF DRESS SHOES
For young moderns 19.95

Open Friday Night 'til 9

Ingledew's
749 YATES STREET
no mail orders! no exchanges! no refunds at sale prices!
7-17

ABC Outdoor Store

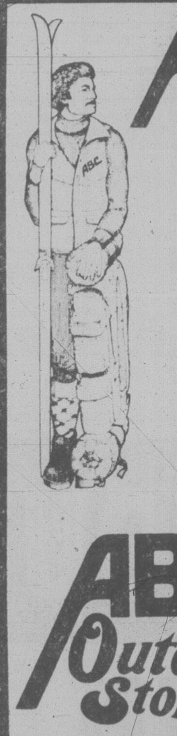

BOOT SALE CONTINUES
for fantastic savings on
GAERNE, VAL D'OR, VASQUE

COME ON DOWN TO
ABC Outdoor Store
609 YATES ST.
384-6522
OPEN THURS., FRI. 'TIL 9
7-20

JEUNE BROS.

Super Savings for Summer!

Prices in Effect July 20 to July 31st. OPEN FRI. TIL 9 P.M.

COOL BUYS!

Big Savings on 2 Sizes of Coleman Coolers

#5286K 40 QT. Reg. 34.95 26.95

Both sizes have tray and drain-spout, so you don't have to unload to get melted ice water away from food!

28 QT. SIZE Reg. 27.95 21.95

THERMOS JUGS
#5501 D, 128 oz. Reg. 9.95
Sale 6.95

COLEMAN 2-BURNER TOURIST STOVE
Uses white gas, model 431 Easi-Lite. Reg. 49.95
Sale 26.95

2-MAN RUBBERIZED CANVAS BOATS
comes with oars and pump. Reg. 81.40
Sale 67.93

3-LB. FORTREL SLEEPING BAGS
Canadian-made, machine washable, assorted colors. Reg. 29.55
24.93

AIR MATTRESS
by Palma
5-tube, with pillow, can be used in the water. Reg. 14.95.
Sale 11.93

4-MAN TENT
Palmetto Canvas, inside frame by Pioneer. Reg. 99.95
SALE 79.95

master charge — CHARGEX
7-20

JEUNE BROS. AND PEETZ
570 Johnson

1979 MUSTANG SALES

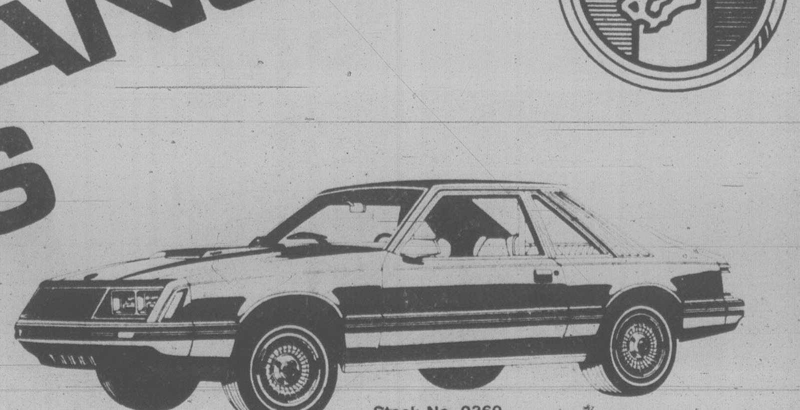

Stock No. 9369
1979 MUSTANG 3-DR. GHIA
3.3 litre 6 cyl. engine, flip-up sunroof, automatic transmission, power steering, power brakes, radial white wall tires, 4-way driver's seat, console, electric rear window defrost, intermittent windshield wipers. AM radio.

SALE PRICE $7395

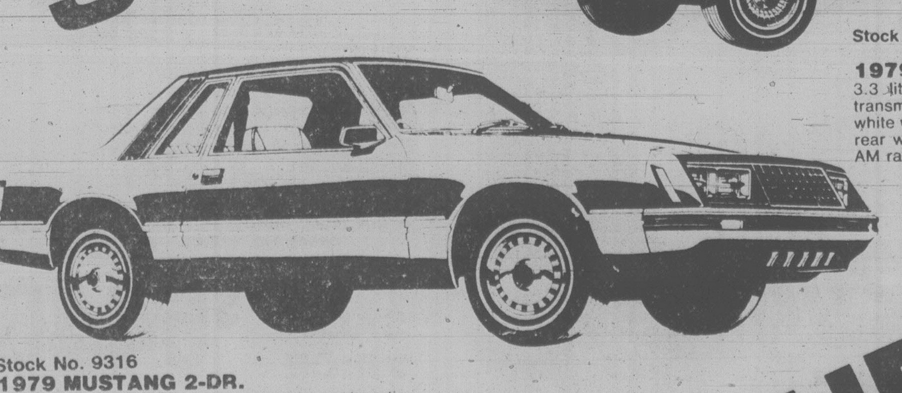

Stock No. 9316
1979 MUSTANG 2-DR.
2.8 litre 6 cyl. engine, cloth seat trim, automatic transmission, white wall tires, power steering, power brakes, 4-way driver's seat, electric rear window defroster, interior and exterior accent groups, AM radio.

SALE PRICE $6798

ARE UP 150% AT PETER POLLEN FORD
Don't delay . . . come in today while selection is still terrific!

"FORD HAS BUILT THE BEST FORD YET."
'Car & Driver'

LOW COST BANK FINANCING

PETER POLLEN FORD

YATES AT COOK
384-1144
DL5373

Young, Westall in golf final

PRINCE GEORGE (CP) — Two former British Columbia junior champions advanced to today's 36-hole match play final for the B.C. women's amateur golf championship with upset victories Thursday.

Lisa Young, 19, of Prince Rupert and Val Westall, 24, of Vancouver both knocked-off members of B.C.'s inter-provincial cup team in quarter-final action.

Young beat Holly Warne of Richmond 3 and 2 and Westall defeated defending champion Lynne Cooke of Vancouver by the same score.

In other quarter-final matches, Tracy Stoddard of Vancouver beat the last remaining B.C. team member Gail Moore of Vancouver one up and Susan McCleery of Kamloops beat Vicki Woodcock of Vancouver one up.

Westall, who was runner-up for the B.C. title last year and in 1975, then defeated Stoddard two up in one semi-final and Young disposed of McCleery 6 and 4 in the other semi-final.

Moore, Warne, Cooke and Flo McFall of Richmond, who was eliminated Wednesday, were selected to the B.C. team Tuesday after scores from two rounds of medal play here were added to scores from two rounds each in Vancouver and Victoria.

Advertisement

Can halt baldness Finnish scientists say

LONDON — Two Finnish scientists said they have developed a scalp treatment that can halt baldness and even start new hair growing in many cases.

The scientists, who are putting the treatment on sale in the form of a solution, say that among volunteers who applied it to their scalp for 28 weeks, hair growth resumed in 60 per cent of the cases and hair loss decreased within four weeks.

The claim, however, was greeted with initial reservation by some medical experts.

The product contains a synthetic detergent, which clears away dead hairs and other dirt clogging the follicles — the tiny sacs in which hair grows.

Another ingredient, a compound, then sets in motion a process which allegedly results in the growth of new hair.

For further information write to:
Bioscal Canada, Dept. VCT
Box 113, Adelaide P.O.
Toronto, Ont. M5C 2H8
or call (416) 364-5498

Room — Comfort
The new Fiat Strada

Standard features:
- Front-wheel drive
- 5-speed transmission
- Extractable AM/FM radio
- Rear window washer/wiper
- Tinted glass

Limited offer: $6495

Test drive before you decide

Reg Midgley "The Super Lot"

FIAT

®Fiat S.p.A.
'Fiat' and 'Strada' are trademarks of Fiat S.p.A.

Douglas at Cloverdale
385-8756 7-20 DL 5186

Lucio and Joy Marampon aboard home-built Sisyphus.

Citizens-of-the-Sea get their very own flagship

AROUND OUR SHORES
Pat Dufour

Joy and Lucio Marampon are throwing a wingding aboard their 45-foot trimaran Sisyphus at the Hartwig Court dock from 2 to 6 p.m. on Saturday.

The party marks the inauguration of Sisyphus as flagship for the Citizens-of-the-Sea.

Having been one of the first boaters to become a citizen of the sea, complete with special passport, I should tell you something about the organization.

It was originated by Jeremy Hewett, one of the best-known characters around the waterfront and while it has a certain amount of spoofing attached to it, such as specially-printed paper money for our share of the sea's treasures, citizens of the sea are people who have a genuine desire to keep our marine environment clean and safe.

Anybody who knows Jeremy and his puckish humor will appreciate the story of when he was interviewed by the electronic media in Hawaii. His claim that citizens of the sea control all the world's oceans and their resources drew some hysterical and opposing comments from some of his listeners who thought Canadians were trying to take over their sea territory.

While I am a monohull traditionalist, I have to take my hat off to Lucio for the work he's put into Sisyphus, which has taken him eight years to build. He taught Italian literature at the University of Victoria until five years ago when he resigned to work full-time on her.

Now he and Joy hope that Sisyphus will start earning her keep by doing charter work on the weekends and acting as a floating restaurant during the week.

★ ★ ★

Starting Monday, she'll sail at 5 p.m. from the Hartwig Court dock, returning at 9 p.m. each weekday. Lucio and Joy have enlisted the services of local architect Donald McKinnon, who is known for his gourmet cooking, to hustle up tastebud-teasing seafood dinners in Sisyphus's galley.

The price is $25 a head and diners are limited to six per evening. It sounds like a novel way of taking guests out to dine. You can get more information on the dining-sailing program and Sisyphus's various charter trips by phoning 595-1044.

★ ★ ★

While they didn't bring home the coveted silverware, members of the Royal Victoria Yacht Club's Thunderbird fleet have every reason to be proud of their performance at the world championships, sailed at the Royal Vancouver Yacht Club all last week.

The biggest accolade goes to Bob Grundison, who helmed his Owl to second place in the 45-boat fleet, only 2¾ points behind the new champion, Bob Willetts of the Kitsilano Yacht Club.

Racing Owl with Bob, who is a consistently high-placing sailor, was his wife Evelyn, Jack Foster and Louise Anstey — a hard crew to beat.

With Brett aboard Bert, helping him to win the championship, was Sidney sailmaker Phil Leitch and Victoria dinghy sailor Rupert Holmes Smith. Phil and his partner Rick McBride have another reason to celebrate, the first two boats having both been equipped with Leitch and McBride sails.

Bob McLean's Sonata of Seattle's Corinthian Yacht Club placed third.

Brett, who placed sixth in the Fireball world championships, didn't have the ready cash to buy one of the new fiberglass Thunderbirds so he and Layne Dexter of Vancouver, who finished fifth in the Thunderbird worlds, decided to team up and build wooden boats in their backyards. It's interesting to note that the first five boats were all made of wood.

★ ★ ★

While most boaters basked in the great weather we had last weekend, scarcity of wind taxed the patience of crews competing in the annual invitational regatta of the Salt Spring Island Sailing Club, held at Ganges. In spite of this, fleet captain Cliff Carey reports they were able to get in three races.

The over-all winner was Kirk Palmer's six-metre Buzzy III of the Maple Bay Yacht Club, the runner-up being Doug Forrester's Wind Warrior of Salt Spring. Mike McLeod's Sandlewood of the Tsawwassen Yacht Club finished in third spot.

★ ★ ★

Short Tacks — It's finally official. Metric Commission Canada has no intention, at this point anyway, of dumping the use of knots and nautical miles in favor of kilometres per hour.

Under an agreement with the International Hydrographic Organization knots and nautical miles will continue to be used for marine reporting. Air tranport, too, are drafting an international proposal to retain the knot and nautical mile units until some time in the 1990s.

This is welcome news for old salts and others who find it tough to go metric.

Ford
TRUCKS
PETER POLLEN
FORD

1979 is Robinson's
GOLDEN ANNIVERSARY 50 years
1307 Broad 385-3429

WIN

7 months left to a valuable merchandise prize

To celebrate our 50th year in business, Robinson's is giving away over $2,000.00 in prizes! 12 months — 12 prizes!

JUNE PRIZE WINNERS

CONGRATULATIONS: Paul White 12 - 944 Tattersall and Tom Edwards 307 - 1144 Rockland winners of a Coleman 2 Burner White Gas Stove and a Coleman Lantern respectively.

COME IN TODAY and ENTER YOUR NAME

7-20

JULY PRIZES
3 Ultra Lite Browning Fishing Reels Retail value $35 ea.

oak Bay's

4th ANNUAL
SUMMER HOCKEY SCHOOL
AUGUST 15th to SEPTEMBER 1st

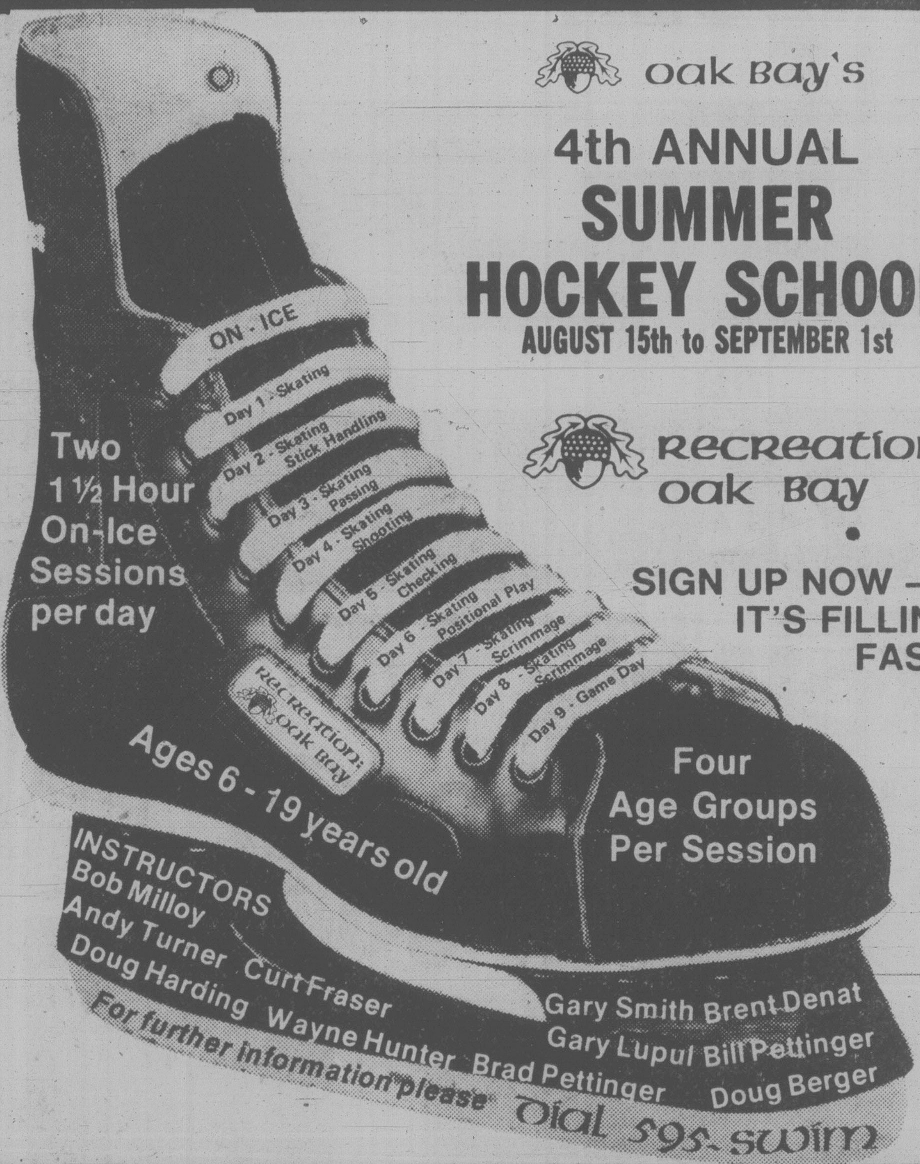

recreation: oak bay

SIGN UP NOW — IT'S FILLING FAST!

NO. 1

FILA

7-20

centre court racquets
"The Merchants of Tennis"
1543 PANDORA Stadacona Centre 598-7175

D.G.'s auto & cycle

MAG WHEELS ON SALE NOW!
15%-40% Off All Mags In Stock

KEYSTONE-CRAGAR
CDN-E.T.-APPLIANCE
CENTRE LINE-WESTERN
U.S.-ANSEN

Most Major Tire Brands In Stock

First Line From $39.95
Second Line From $29.95
Used From $9.95

LOOK ELSEWHERE THEN COME TO D.G.'S FOR THE BEST DEAL

SPEED EQUIPMENT PRICES SLASHED
UP TO 30% OFF

HOLLEY - B & M - EDELBROCK - CRANE - ZOOM - THRUSH - DOUG THORLEY - HEDMAN - EAGLE - MALLORY - MOROSO - HURST - LAKEWOOD - ROCKET - CARTER - SPEED IND. & MORE.

Hedman Headers
REG. $115.95 $88.88

SAVE ON EDELBROCK & HOLLEY MANIFOLDS
e.g. CHEV. SMALL BLOCK
REG. $209.95 $169.95
YOUR CHOICE OF TORKER - STREETMASTER SP2P - STREET DOMINATOR

B & M QUICK CLICK SHIFTER
REG. $159.95 $119.88
FOR MOST AUTOMATICS

CARTER CARBURETORS
YOUR CHOICE 625 CFM or 750 CFM $109.95

HOLLEY CARBURETORS
e.g. R4777 650 CFM DOUBLE PUMP $164.95

VICTORIA
3621 DOUGLAS ST.
382-4012

VANCOUVER 873-5381
RICHMOND 270-8088
SURREY 585-2541
NANAIMO 104 St.-Island Hwy. 758-4132

9-5:30 Mon.-Wed. 9-9 Thurs.-Fri. 9-5:30 Sat.

master charge
VISA

Burglar steals gun — from the RCMP

TORONTO (CP) — The RCMP is investigating its security after a man broke into its downtown headquarters, stole a .38-calibre service revolver and fired several shots before escaping.

"We certainly can't understand why this person would break in," said Insp. William Dawson, in charge of support services for the RCMP. "Our surprise is compounded by the kind of office he did break into, which was financial and services and supplies."

Describing the break-in as bizarre, he said: "We're certainly not happy it happened. I suppose we thought our security was pretty good. This proves in fact it can be improved upon."

"Poor old Metro (Toronto Police) has enough crime on their hands without worrying about us."

The RCMP say the man kicked through two plates of quarter-inch glass in a ground-floor window. He found the .38-calibre Smith and Wesson snub-nosed revolver in a desk, fired several shots into the back of the desk drawer and then tried to shoot off the padlock of a filing cabinet.

When a building security officer came to investigate the noise the man ran through the window and escaped with the revolver.

Dawson said the cabinet that the intruder tried to break into contained officers' expense accounts of daily operations in the area from Belleville, Ont., to Windsor, Ont., and contained "nothing of interest" about operational police work.

Officers make their own decision as to where they leave their fire-arms, he said, and the incident will be investigated internally to decide whether it was proper to keep the gun in a locked desk drawer.

Dawson said police have a description of the man and several fingerprints taken from office furniture.

False alarm at Niagara

NIAGARA FALLS, N.Y. (AP) — Tourists and park guards scurried from the Terrapin Point overlook above the Horseshoe Falls Thursday when a seismic alarm sounded a warning of rock movement.

U.S. Army Corps of Engineers technicians quickly determined that the alarm was false, triggered by workmen erecting a fence around a manhole housing the monitoring device.

The incident was the latest in a series of bizarre events at the falls here.

Two psychics have predicted a calamitous accident to come at Niagara Falls.

Trudeau picks front line, hints at role for Senate

OTTAWA (UPC) — Liberal leader Pierre Trudeau unveiled his 48-member shadow cabinet, outlined 21 policy committees and hinted at an increased role for the Senate when Parliament resumes in the fall.

For the first time senators will be included on the committees and in Liberal strategy sessions when the MPs start to meet again next week, Trudeau Thursday told his first news conference since the party's electoral defeat May 22.

The Senate, where the Liberals hold a majority, has gained importance as a forum since Prime Minister Joe Clark named Senators Jacques Flynn, Martial Asselin and Robert de Cotret to his minority government cabinet.

The upper house has the power to defeat bills passed by the House of Commons but Trudeau said he will not "unduly" use his position to sway senators. He said he would not want the upper house to defeat the government on a major bill.

However, Trudeau said, he didn't "want them to betray their Liberal philosophies. I would tell them to vote with their conscience."

Allan MacEachen, longtime Liberal government house leader, becomes deputy leader of the opposition and opposition house leader. MacEachen held the same job and organized house business when the Liberals formed the Opposition under Lester Pearson 16 years ago.

The former external affairs minister was also named external affairs critic and co-chairman of the external affairs committee.

Former consumer affairs minister Herb Gray, dropped from the Trudeau cabinet in 1974, becomes finance critic. Former finance minister Jean Chretien was named federal-provincial relations critic and chairman of the unity and constitution committee.

Chretien is likely to play a major role in the House. Trudeau repeatedly emphasized in his 45-minute news conference that national unity is still his "number one important issue".

Former justice minister Marc Lalonde was named energy critic and Francis Fox, who resigned as solicitor-general in 1978 after it was learned he forged a signature on the consent form for an abortion, was named employment critic.

Four newcomers were promoted to the Liberal front benches. One of three Liberals elected in the west, Manitoba MP Lloyd Axworthy, was selected as critic of central mortgage and housing.

Former Vancouver mayor Art Phillips was named small business and mining critic. Jim Fleming, who won former Conservative party leader Robert Stanfield's Nova Scotia seat, was chosen critic for secretary of state.

Trudeau also promoted 18 backbenchers, including Bob Kaplan as immigration and citizenship critic. Kaplan was chairman of the finance committee.

Only 3 witnesses

MONTREAL (CP) — Crown prosecutor Bernard Beaudry rested his case today after calling only three witnesses in the trial of Senator Louis Giguere, 67, accused of breach of trust through the misappropriation of funds collected for the federal Liberal party.

Beaudry announced he would have no more witnesses folowing brief testimony today by Giguere's fellow Senator Maurice Riel, who said he had been head of the party's fund-raising committee in Quebec from 1971 to 1975.

Riel said Giguere gave him a cheque for $9,446 in March, 1972, which Giguere said represented all the party funds he had at the time.

Giguere, who was also a member of the fund-raising committee, is charged with pocketing $16,537.

We care about You . . . And Your Car!!

CORDOBA SALE...

COME IN AND TEST DRIVE "THE SUCCESS CAR!" WE HAVE YOUR CAR!!

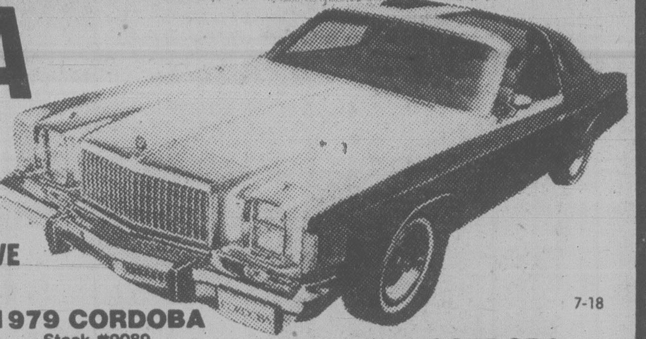

1979 CORDOBA
Stock #9067
V-8 automatic, power windows, electronic digital clock, tilt steering, premier wheel covers, remote mirror, colour keyed seats, special 2-tone paint, night watch blue with 60-40 split beach seats, protective mouldings.
SALE PRICE $7720

1979 CORDOBA
Stock #9089
Tan, leather buckets with centre arm rests, radials, air conditioning, 2-tone paint console, roadability package, power seats, windows, door locks and rear trunk release, tilt steering, aluminum styled road wheels, many other extras.
SALE PRICE $9893

1979 CORDOBA
Stock #9095
V-8 automatic, glass belted radials, electric heated, rear window, chrome remote mirror, candau vinyl roof, gleaming white with burgundy red bench seat with centre arm rest.
SALE PRICE $6999

7-18

WILLE DODGE CHRYSLER
3200 DOUGLAS at CLOVERDALE
382-2313

RECREATION: OAK BAY
ICE ARENA SCHEDULE
TO AUG. 31, 1979
FOR MORE INFORMATION
PLEASE DIAL
595-SWIM

*SUNDAY JULY 1 TO AUG. 12
1:15- 3:15 p.m. Family Skate
3:30- 5:30 p.m. Everyone Welcome
5:30- 6:30 p.m. Sponge Puck Hockey
6:30- 7:30 p.m. Parent and Son Hockey
7:30- 9:30 p.m. Adult Skate 'til Sept.
9:30-11:00 p.m. Men's Rec Hockey 'til Sept.
*Phone the Rec Centre for a place on the roster

MON. JULY 1 TO AUG. 13
5:30- 7:00 p.m. Duffer Hockey

TUESDAY
8:45-10:15 p.m. 16 and Over

WEDNESDAY
8:00- 9:30 p.m. Everyone Welcome

THURSDAY JULY 1-AUG. 9 except July 26
5:30 p.m.- 7:00 p.m. Duffer Hockey
12:00- 1:30 a.m. Midnight Skate

FRIDAY
8:00-10:00 p.m. Everyone Welcome
**10-11:30 p.m. Disco Dance Party

SATURDAY
8:00-10:00 p.m. Everyone Welcome
**10-11:30 p.m. Disco Dance Party

**Anyone participating in the Fri. and Sat. night public sessions is admitted FREE to the Disco Dance at the Roller Skadium. $2 at the door if you have not participated in any activities at the Rec Centre that evening.
7-20

Amity's
RESTAURANT
AMITY'S DINNER SPECIAL
TROUT ALMONDINE
Stuffed with crab, served with garden fresh vegetables and home-made bread.
$8.95
AFTER DINNER LISTEN OR DANCE ALONG TO THE FABULOUS SOUNDS OF
BILL ZAALBERG
IN OUR DOWNSTAIRS AMITY'S LOUNGE
Colony MOTOR INN
2852 DOUGLAS 385-2441
MEET YOUR FRIENDS AT AMITY'S
7-16

Kelly's HAS ALL THE HITS

polyGram

polyGram

YOU CAN'T LOSE $4.48 EA. LP.

'BRING IT BACK'
Buy the New Steve Forbert - Alive On Arrival and try it for 7 days - unsatisfied? Bring it back!! Bring in your receipt & exchange it for any other CBS LP of equal value!!

	L.P.'S	TAPES
ATLANTA RYTHM SECTION — UNDERDOG	$ 4.48	$5.48
DONNA SUMMER — BAD GIRLS	$ 6.98	
BEE GEES — SPIRITS HAVING FLOWN	$ 4.48	$5.48
DIRE STRAITS — COMMUNIQUE	$ 4.48	$5.48
JOHN STEWART — BOMBS AWAY DREAM BABYS	$ 4.48	$5.48
KISS — DYNASTY	$ 4.98	$5.98

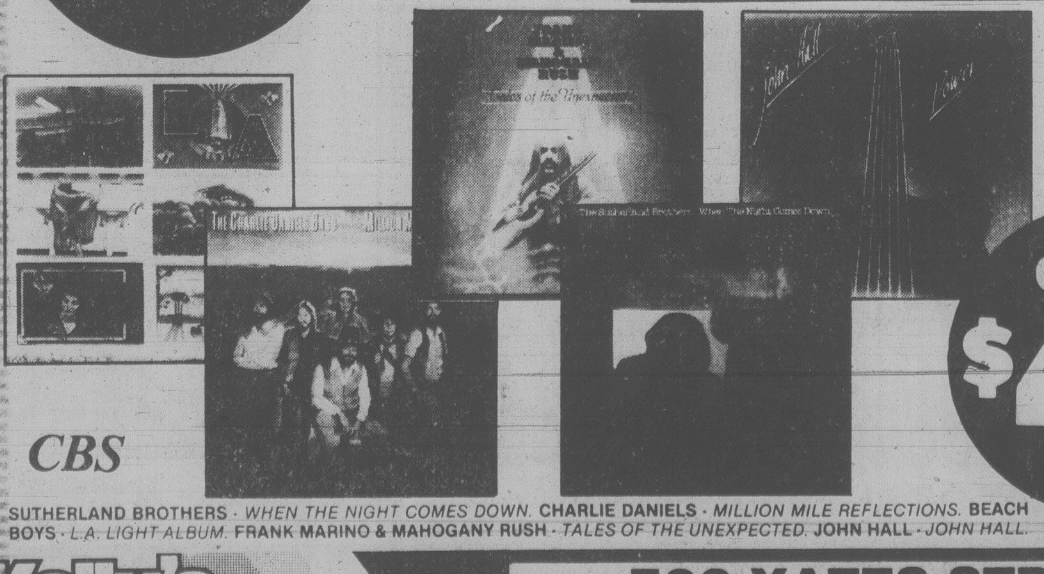

CBS

CBS

ONLY $4.48 EA. LP.

SUTHERLAND BROTHERS - WHEN THE NIGHT COMES DOWN. CHARLIE DANIELS - MILLION MILE REFLECTIONS. BEACH BOYS - L.A. LIGHT ALBUM. FRANK MARINO & MAHOGANY RUSH - TALES OF THE UNEXPECTED. JOHN HALL - JOHN HALL.

Kelly's Stereo Marts
728 YATES STREET
388-5502
MON. - THURS. 9:30 - 9
FRI. 9:30 - 9:30 SAT. 9:30 - 5:30
7-20

THE Arena
ROLLER SKATING
TONIGHT
8 to 10 p.m.

DAY AND NIGHT RESTAURANT
622 YATES 385-1833
OPEN 24 HOURS DAILY
WEEKEND SPECIALS for SATURDAY & SUNDAY
Roast Turkey, Roast Leg of Pork or Half Roast Chicken with Soup or Salad, Dessert and Tea or Coffee
3.95
7-20

KING CRAB NIGHT
EVERY FRIDAY and SATURDAY
ANYONE KNOW THE WORD FOR FRIEND IN CRABTALK
$8.95 BIG JUICY CRAB LEGS SERVED WITH RICE, VEG. GARLIC BUN & HOT DRAWN BUTTER
IVANHOES
1314 GOVERNMENT ST.
CALL 383-0913 for reservations

NOW RE-OPENED
for Family Style Dining
The James Bay Inn
"The Right Place for the Hearty and the Elegant"
AT REASONABLE PRICES

Attila Rakoczy
Maitre'D.

Welcomes all his many customers back to the Inn Dining Room

FEATURING
The Favourite San Francisco Treat
PRIME RIB AND TIGER PRAWNS from 10.95

FULL STEAKS AND SAFOOD MENU AVAILABLE

ALSO CATERING TO THE DIETER

270 GOVERNMENT STREET
RESERVATIONS PLEASE 384-7151

THE JAMES BAY INN
A Seal of Hospitality
7-21

Playing both sides of the tragi-comedy mask

Scott's World
By Vernon Scott

By VERNON SCOTT

HOLLYWOOD (UPI) — Most actresses, like it or not, are stuck with one side or the other of the traditional tragedy-comedy mask of the ancient Greece muses, indelibly identified for most of their careers.

Audiences anticipate tragedy, or at least drama, when Jane Fonda's name appears on the marquee, excepting such as *Fun With Dick and Jane*. The same may be said for Faye Dunaway.

Barbra Streisand is almost always associated with music and-or comedy.

Diane Keaton manages to work both sides of the street, as does Jill Clayburgh.

Jacqueline Bisset and Candy Bergen, on the other hand, rarely get a crack at comedy scripts.

Television is more apt than movies to categorize its actresses, pigeon-holing them as either dramatic or comedy performers.

One assumes automatically that the appearance of Elizabeth Montgomery in a TV movie signals a heavy, often stark tragedy.

Just as assuredly, Mary Tyler Moore and Carol Burnett are identified with comedy although both have impressed critics with recent adventures in drama.

The tendency to lock actresses into prescribed images plagues most female stars who find their opportunities limited. Almost all have been trained to play both sides of the Greek mask but seldom allowed to work at both.

An exception is Eileen Brennan who proved her versatility early in her career and has been switching back and forth with little trouble.

Eileen, as Irish as her name, will star in *A New Kind of Family* this fall for ABC-TV in a serio-comic series about a pair of mothers — one a widow, the other a divorcee — sharing a house and attempting to rear their daughters by different and conflicting means.

Eileen starred in a dramatic role in the limited (nine-week) series, *13 Queens Boulevard*, after playing comedy in 13 episodes of *All That Glitters*.

Her movie career has been similarly balanced, playing the dramatic role of the bordello madam in *The Sting* and the hilarious nightclub singer in *The Cheap Detective*.

"My career has been like my life, wavering between drama and comedy," said Eileen, who is divorced and rearing sons Patrick, 6, and Sam, 7. alone. "Maybe that's why it's easy for me to do both.

"Professionally, at least, the combinations of comedy and drama has been ideal. The new series gives me the opportunity for both as we try to make it as real as possible.

"It's been said before, and it's true, that comedy is more difficult by far than tragedy. If you can play comedy, you can swing to drama easily enough — if you're allowed to do it.

"But switching from drama to comedy is altogether different. The prime difference is timing."

Brite Spot
DRIVE IN
3909 Quadra Street

Victoria's Only Drive-In with these varieties of pies made fresh daily on the premises.
LOGANBERRY, RASPBERRY, BLUEBERRY, STRAWBERRY, APPLE, RHUBARB, RAISIN, CHERRY-LEMON, PECAN-CHEESE PIE, BANANA CREAM, CHOCOLATE CREAM, FLAPPER CREAM, PUMPKIN.
Real Whip Cream or Soft Ice Cream

The only truly Hickory Smoked
BARBECUED RIBS
served with Baked Beans and Garlic Bread.
Delicious!!

Deep Cove Chalet
OPEN FOR LUNCH and DINNER
656-3541 11190 Chalet, Sidney
5 Mins. from Swartz Bay & Airport
RESERVATIONS APPRECIATED 4-20

PARADE of BANDS
DANCING SATURDAYS
CHICK WEBB
AND HIS ORCH. THIS SAT. 21st.
Instrumentalists 8:45-9:30. Dancing 9:30-12:30 a.m. "summer affire" (jackets and ties optional). $8 couple. Table RES. 658-5224 in the spacious Seaview Room. 5109 Cordova Bay.
McMorran's 60 YRS. in '79

THE RED BARON
Restaurant and Dining Lounge
LUNCHEON SPECIALS
Monday-Friday 11 a.m. to 3 p.m.
Specializing in Canadian Cuisine
Steak and Lobster, Chicken and Seafood
OPEN 7 DAYS A WEEK
Sunday-Thursday 11 a.m.-9 p.m.
Friday and Saturday 11 a.m.-10 p.m.
LICENSED PREMISES
732 Johnson St. 384-4533
7-20

WELCOME TO
ACROPOLIS

GREEK TAVERNA RESTAURANT
343 COOK STREET 386-1033
FULLY LICENSED PREMISES
CASSEROLE
MOUSSAKA . . . Eggplant, ground beef and bechamel sauce
CASSEROLE
RABBIT STIFADO . . . Baked slowly in tomato sauce with whole onions
FROM THE OVEN
KOTA GEMISTI . . . Cornish game hen stuffed with rice, almonds and walnuts
PLUS MANY OTHER EXCITING DISHES TO CHOOSE FROM
HOURS:
TUESDAY TO SATURDAY
5 P.M. TO 11 P.M.
SUNDAY 5 P.M. TO 10 P.M. 7-14

NASHVILLE, B.C.
The Big Cabaret
Featuring
HOMEBREW
Fri. and Sat 9 p.m.-2 a.m.
ERNIE FULLERTON
For Your Dining Pleasure 7-9
2915 DOUGLAS ST. INGRAHAM HOTEL 385-6731

HARPO'S
ONE HORSE BLUE
TONIGHT & SATURDAY ONLY
15 Bastion Square
Information
385-5333
CABARET

Captain Lou Marampon
invites you to be aboard
the Vessel Sisyphus
for DINNER-AT-SEA
EXQUISITE SEA FOOD MENU
Leave Hartwig Court Dock Daily at 5 p.m. Return 9 p.m.
$25 per person
Phone for reservations — Travel Network
595-1044

FOUR SEASONS MUSICAL THEATRE
presents
NOEL COWARD
REVUE
OPENING SATURDAY 8:30 P.M.
AT THE BELFRY
EVERY WED, FRI. AND SAT.
JULY 21st to AUGUST 25th
TICKETS: Hillside Mall, McPherson, Brandywine and the Belfry
Adults $5.50, OAP & Students $4.50. Information 385-3424.
Special Dinner-Theatre Pkg. at George's Bavarian

GOOD FOOD . . .
GOOD MUSIC . . .
TUESDAY to SUNDAY

FROM 4:30 p.m.
Make your dinner selection from our seven special Schnitzels or our exciting International Menu.
Enjoy personalized music Friday and Saturday nights.
1550 CEDAR HILL CROSS RD. (AT SHELBOURNE)
RESERVATIONS 477-3023
George Ac's Hungarian Village Restaurant
OPEN 6 DAYS A WEEK
DINNER Tues. to Thurs. 4:30 to 9:00
Fri. and Sat. 4:30 to 10:00
Sun. 4:30 to 9:00
LUNCH Tues. to Sat. 11:30 to 2:00
7-20

THIS WEEK
IN THE LOUNGE!
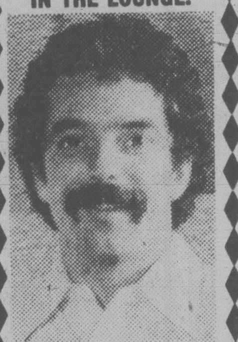
JAMIE MOORE
Tues. thru Sat.
from 8 p.m.
Royal Oak Inn
an attraction of Prestige Entertainment

WORLD FAMOUS RESTAURANTS INTERNATIONAL Award Member
Felice's DINING LOUNGE
ON THE WATERFRONT WITH VICTORIA'S MOST SPECTACULAR VIEW OF THE INNER HARBOUR
"MEMBER OF WORLD FAMOUS ITALIAN CUISINE"
FELICE'S PRESENTS A RARE TREAT!
OPEN FOR LUNCH TUES. to FRI. 11:30 to 2:00
ROAST PHEASANT
In White Wine and Grapes, served En Flambe at your table, Soup or Salad, Potato, Fresh Vegetables, Garlic Bread, Baked Alaska Glambe, Beverage.
FOR TWO $24.95
STEAK 'N QUAIL
Quail in Black Cherries, Port Wine and Brandy, Soup or Salad, Garlic Bread, Fresh Vegetables, Potato, Beverage.
PER PERSON ... $11.75
RESERVATIONS RECOMMENDED 385-4497
REGULAR MENU ALSO AVAILABLE from $5.95
1218 WHARF STREET AT THE FOOT OF YATES
OPEN DAILY FROM 5:30 P.M., LUNCH TUES. TO FRI. 11:30 to 2:00
EXTRA PARKING AVAILABLE ON THE WATERFRONT

The Waddling Dog Inn
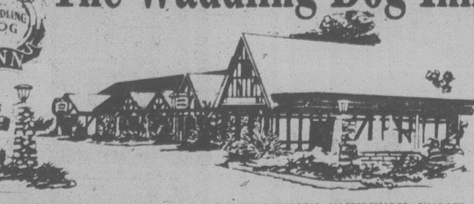
THIS WEEK'S SPECIAL
CHEF'S SOUP OF THE DAY
CHEF'S SALAD
CHICKEN MARYLAND WITH CORN FRITTERS and BACON
PARISIENNE POTATOES
FRESH VEGETABLES
CHOCOLATE MOUSSE
COFFEE
$10.95
652-1146
AMERICAN EXPRESS, MASTERCHARGE, CHARGEX
PATRICIA BAY HWY. at Mt. Newton X, Saanichton
7-20

"SUNSHINE, SWIMMING & A POOL SIDE BARBEQUE"
Make it a family gathering at Delta's Laurel Point Inn
THIS WEEKEND
We're having a summer barbeque on Friday, Saturday and Sunday from 12:00 noon on our Pool Patio.
Succulent Steaks and Salads are part of the "Offerings", and there are Hamburgers and Hot Dogs for Kids.
WE GUARANTEE A FUN TIME!
Delta's Laurel Point Inn
680 MONTREAL STREET 386-8721

Good News!
Central Park has Expanded
The response to Victoria's finest restaurant has been such that we've had no choice. So now Central Park is bigger and to celebrate our expansion we have a new gourmet luncheon menu that's just fantastic.
For starters try freshly shucked Oysters, steamed Clams or Mussels or from the chef's tureen: Vichyssoise or Baked French Onion Soup.
Try a salad such as Avocado Supreme, Spinach Salad or our Okanagan Symphony — an array of in-season fruit served in a fresh fruit boat with cottage cheese or vanilla ice cream with fresh honey, lime sauce and toasted almonds on the side.
For entrees, to name just a few, there's Eggs Benedict, Quiche Lorraine, Baby Salmon stuffed with shrimp, Chicken Mediterranean or the Park Burger Deluxe — not your normal burger.
Finally, finish with our own Adult Milkshake — it's definitely not for kids.
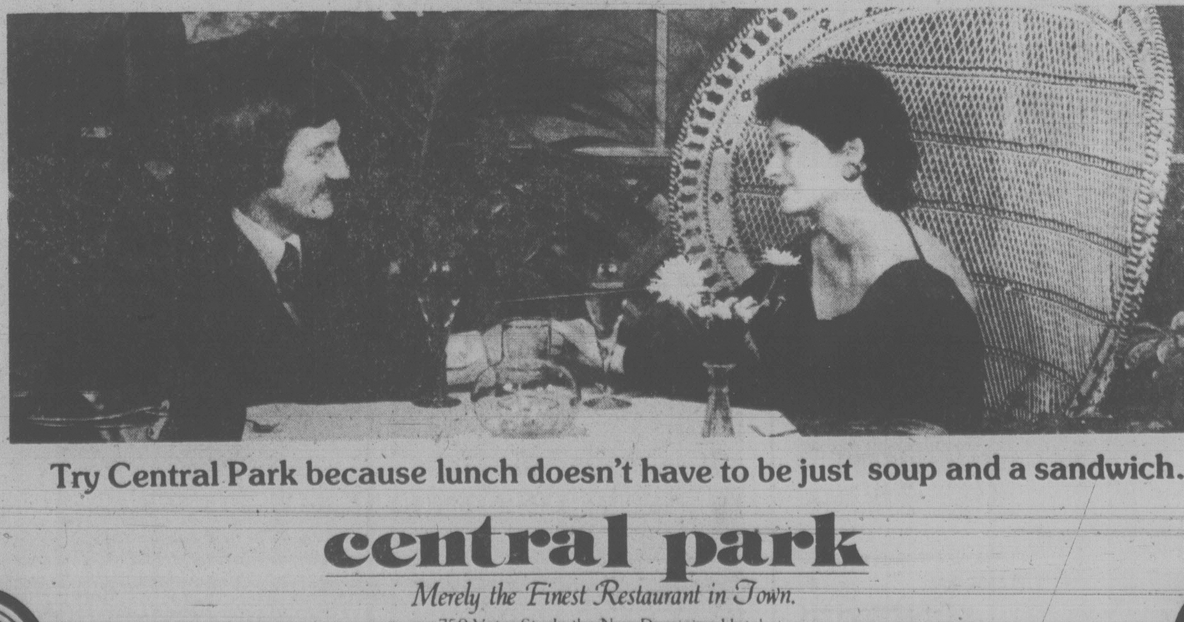
Try Central Park because lunch doesn't have to be just soup and a sandwich.
central park
Merely the Finest Restaurant in Town.
759 Yates St., In the New Dominion Hotel
Reservations 384-4136

Totally for laughs and forget the messages

By AUDREY JOHNSON
Times Staff

When the McPherson Theatre Company was created its first directive was to provide a form of summer repertory so that the Playhouse would become a lively evening place for tourists and others.

Its founders reasoned that summer audiences don't want social commentary of a serious nature, dark moods, messages. Some do but most don't.

Those that do want "messages" and find laughter difficult or painful therefore, are not being catered to by the fare currently being served at the McPherson.

Move Over Mrs. Markham is frankly and totally for laughs. And it's getting them. *I Do! I Do!* is for laughs mixed with nostalgia and that's what the musical is invoking. So in the sense that it has fulfilled its mandate, the McPherson Theatre Company can be called a success. Box office figures later in the run that ends Sept. 1, will tell the practical degree of the success but right now things look promising.

The plot of *Markham* is too insubstantial and complicated to bear analysis. Suffice it to say that authors Ray Cooney and John Chapman have more or less lifted it right out of Feydeau with its sexy merry-go-round of mix 'n match. There is the average bedroom farce compliment of suspicious husbands, tomcatting husbands, faithless as well as faithful wives, shapely girlfriends, inuendos and double entendres.

The French do it with more panache than the English but the intention and the end result is the same.

Markham was a long-running hit in London's West End and it was a substantial hit when it was first played in Victoria a few seasons ago. There is little doubt that it will be a hit again this summer.

Allan Purdy who has directed both versions, has improved the product the second time around. The mounting — sets and costumes — is attractive and a credit to designers and set builder when one considers the problem of creating two sets that will entirely disappear to make room for International Festival concerts and operas.

An unusually even cast sustains a quite sizzling pace. In fact one could wish that occasionally the actors would pause long enough to let the laughter crest. On the night I attended a lot of lines were smothered in roars of laughter.

The cast is an effective team with John Britt, Colin Skinnner and Marge Bridgeman (who looks like Victoria's Margaret Rutherford in this) topping everyone for unabashed but forgivable "ham".

Ann Purdon is Mrs. Markham, the wrongly suspected but devoted wife. She is graceful, is technically adroit and brings a buoyant charm to the performance, but also conveys an awareness that she is playing and enjoying, a ridiculous comedy. This puts her just slightly out of line with the rest of the cast who treat the whole absurdity with the straight-face seriousness the form demands.

Jutta Woodland and Jack Droy provide examples of well-tuned performance; Gretchen Krich and Christine Cheveldave are appropriately sexy and shapely and director Purdy makes a brief cameo appearance as Woodland's unlikely boyfriend.

This play is nothing but a bunch of balloons with comic faces; prick them and they'll disappear; tomorrow's breeze will blow them away. But they're fun while they last. The director understands the genre and is able to reproduce it as those who have seen *Markham* in the West End would testify.

The comedy alternates with *I Do! I Do!* throughout July and August.

Police charged

NEW WESTMINSTER (CP) — Two New Westminster police constables were charged Wednesday with assaulting a man who says he objected when a policeman kissed a girl in public.

Strange smile in suicide by helicopter

SAN DIEGO (AP) — Saying she wanted to look at some real estate, a young woman paid $270 for a helicopter trip over rugged terrain, then jumped to her death from 650 metres, the sheriff's department said.

The pilot told authorities the woman had asked him to climb higher, then stepped backwards out of her door with "a strange smile on her face."

Authorities termed the mid-afternoon incident "a bizarre suicide."

Entertainment Guide

THE BUTCHART GARDENS — 75th ANNIVERSARY — Open daily 9 a.m. to 11 p.m.

NIGHT ILLUMINATIONS — Every evening — all 35 acres of Gardens, including Ross Fountains, transformed into a romantic fairyland. At dusk.

3 RESTAURANTS TO SERVE YOU — THE BUTCHART DINING ROOM — 10 a.m. to 7:30 p.m. (Delicious High Teas to 4:30 p.m.; Butchart Buffet 5 p.m. to 7:30 p.m.). THE GREENHOUSE RESTAURANT — 10 a.m. to 9 p.m. Cafeteria style service. COFFEE BAR — always open.

ENTERTAINMENT — A SHOW BARGAIN! — All listed entertainment included in regular admission to Gardens.

MON. THRU FRI. — JUST FOR FUN — Delightful outdoor musical revue. Songs, dances, laughter, with a full company of performers and musicians. 8:45 p.m. Mon. thru Fri.

EVERY NIGHT OF THE WEEK — THE BUTCHART GARDENERS — 6 to 8 p.m. Musical fun for children of all ages.

WEEKENDS — FIREWORKS! — Superb imported pyrotechnic spectacles. Two completely different shows: "A FIREWORK SPECTACULAR," Saturday night. "MAGIC FIRE," Sunday night. Both at dark.

MAGIC SHOW — 8:15 p.m. Sat. and Sun. GRACE TUCKEY PUPPETS — 3:30 and 4:30 p.m. Sun. only.

HAVE A PERFECT VISIT — Enjoy dinner, see a spectacular show, then thrill to the gorgeous night lights. THE BUTCHART GARDENS — a perfect way to entertain.

FOR FURTHER INFORMATION — Phone 652-2222.

STRATHCONA HOTEL — British Columbia's largest night-life centre, 919 Douglas St., 383-7137. Featuring "THE OLD FORGE" Nightclub with live music of "THE BROTHERS FORBES AND FRIENDS." 3 Discotheques — "THE STING," "THE CUCKOO'S NEST" and "IVY'S" and a unique lounge called "BIG BAD JOHN'S" featuring Hillbilly atmosphere. Luncheon served daily in "THE STING" and lunch and dinner served in the "CUCKOO'S NEST."
"Everybody knows who's Number One!"

CENTURY INN — ENTERTAINMENT PLUS!! "FORTY THIEVES DISCOTHEQUE" — Officially rated the Island's No. 1 Disco — Victoria's only total dance experience in an Uptown Cabaret atmosphere — Best Sound, Best Light & Fog Show, 3 rooms, free attendant parking. "OUR PUB" presents the best exotic dancing in town daily noon to 6 followed by Disco Dancing 'til midnight. Century Inn, Pandora at Government on Centennial Square, 383-1151.

STEWARTS — Presents dining with Louise Rose, lunch with George Essihos in Market Sq., 388-7021.

KALEIDOSCOPE THEATRE — Presents TENT THEATRE LIVE ON STAGE, Victoria's Inner Harbour — DR. DUCKS MARVELOUS MUSICAL JAMBOREE, for the family, daily 2:00 p.m. and 3:30 p.m. (No shows Tues.). SONGS OF THE CABARETS, nightly 8:30 p.m., Fri. and Sun. 5:30 p.m. and 9:00 p.m. (No shows Tues.)

FINAL WEEK

"SONGS OF THE CABARETS"

Raunchy, fast-paced musical revue.
In the Harbour Tent Theatre
across from the Empress Hotel.

NIGHTLY AT 8:30 (Except Tuesday)
FRI./SUNDAY 5:30 and 9 P.M.

TICKETS $5, $4
McPherson Theatre/ The Tent/ Hillside Mall
Phone 383-8124

"Top Flight Musical Revue" — Monday
"Best Victoria Has To Offer To Date" — The Colonist
7-18

RECREATION: OAK BAY

SWIMMING SCHEDULE
JULY 1st-AUG. 27, 1979

MONDAY
6:30- 9:30 A.M. EARLY BIRD SWIM
11:30- 1:00 P.M. ADULT SWIM
1:00- 2:00 P.M. LADIES SWIM & TRIM
2:00- 5:00 P.M. EVERYONE WELCOME
5:15- 6:15 P.M. ADULT SWIM
6:30- 8:30 P.M. EVERYONE WELCOME
8:30- 9:00 P.M. LADIES FITNESS
9:00- 1:30 A.M. ADULT SWIM

TUESDAY
6:30- 9:00 A.M. EARLY BIRD SWIM
11:30- 1:00 P.M. ADULT SWIM
1:00- 2:00 P.M. OVER 50's SWIM
2:00- 5:00 P.M. EVERYONE WELCOME
5:15- 6:15 P.M. ADULT SWIM
8:00- 9:30 P.M. EVERYONE WELCOME
9:30- 3:00 A.M. 16 AND OVER

FRIDAY
6:30- 9:00 A.M. EARLY BIRD SWIM
11:30- 1:00 P.M. ADULT SWIM
1:00- 2:00 P.M. LADIES SWIM & TRIM
2:00- 5:00 P.M. EVERYONE WELCOME
5:15- 6:15 P.M. ADULT SWIM
6:30- 9:30 P.M. EVERYONE WELCOME
9:30- 1:30 A.M. ADULT SWIM

SATURDAY
6:30- 9:30 A.M. EARLY BIRD SWIM
11:00-12:30 P.M. PHYSICALLY HANDICAPPED & FRIENDS
1:00- 5:00 P.M. EVERYONE WELCOME
(4:00-5:00 P.M.) SNORKEL TIME
5:15- 6:15 P.M. ADULT SWIM
6:30- 8:00 P.M. FAMILY SWIM
8:00- 9:30 P.M. EVERYONE WELCOME
9:30- 1:30 A.M. ADULT SWIM

WEDNESDAY
6:30- 9:00 A.M. EARLY BIRD SWIM
11:30- 1:00 P.M. ADULT SWIM
1:00- 2:00 P.M. LADIES SWIM & TRIM
2:00- 5:00 P.M. EVERYONE WELCOME
5:15- 6:15 P.M. ADULT SWIM
6:30- 8:30 P.M. FAMILY SWIM
8:30- 9:00 P.M. LADIES FITNESS
9:00- 1:30 A.M. ADULT SWIM

THURSDAY
6:30- 9:00 A.M. EARLY BIRD SWIM
11:30- 1:00 P.M. ADULT SWIM
1:00- 2:00 P.M. OVER 50's SWIM
2:00- 5:00 P.M. EVERYONE WELCOME
5:15- 6:15 P.M. ADULT SWIM
8:00- 9:30 P.M. EVERYONE WELCOME
9:30- 1:30 A.M. 16 & OVER

SUNDAY
6:30- 9:30 A.M. EARLY BIRD SWIM
11:00-12:30 P.M. FAMILY SWIM
1:00- 5:00 P.M. EVERYONE WELCOME
(4:00-5:00 P.M.) SNORKEL TIME
5:15- 6:15 P.M. ADULT SWIM
6:30- 8:00 P.M. FAMILY SWIM
8:00- 9:30 P.M. EVERYONE WELCOME
9:30- 1:30 A.M. ADULT SWIM

FOR MORE INFORMATION PLEASE DIAL
595-SWIM

Pool closed for maintenance Monday, August 27th and reopens at 5:15 p.m. Friday, September 17th
8-16

CANADIAN ODEON THEATRES

KIRK DOUGLAS
ARNOLD SCHWARZENEGGER
FOSTER BROOKS

ANN-MARGRET
RUTH BUZZI
MEL TILLIS
PAUL LYNDE

From the man who brought you 'Smokey and the Bandit'

MATS FRI., SAT., SUN.
1:30, 3:05, 5:00

NIGHTLY
6:10, 9:15

Children and Golden Age $1.25

COLUMBIA PICTURES Presents A RASTAR-MORT ENGELBERG Production A HAL NEEDHAM Film KIRK DOUGLAS · ANN-MARGRET ARNOLD SCHWARZENEGGER in "THE VILLAIN" co-starring FOSTER BROOKS · RUTH BUZZI · JACK ELAM · STROTHER MARTIN ROBERT TESSIER · MEL TILLIS Special Guest Star PAUL LYNDE Music Composed by BILL JUSTIS Executive Producer PAUL MASLANSKY Written by ROBERT G. KANE Produced by MORT ENGELBERG Directed by HAL NEEDHAM Production Services by RASTAR FILMS, INC. KBC FILMS From RASTAR

MATURE

Columbia Pictures

odeon 2
780 YATES STREET
383-0513

Winning and loving.
A dreamer dreams of both.

Dreamer

STARRING: TIM MATHESON
SUSAN BLAKELY
JACK WARDEN

ALSO SHOWING
"YOUNG FRANKENSTEIN"
STARRING: MEL BROOKS
GENE WILDER
MARTY FELDMAN

MATURE

counting house 1
BROAD AT BROUGHTON
383-3434

ONE COMPLETE SHOW NIGHTLY 7:30
'DREAMER' 7:30
'FRANKENSTEIN' 9:15

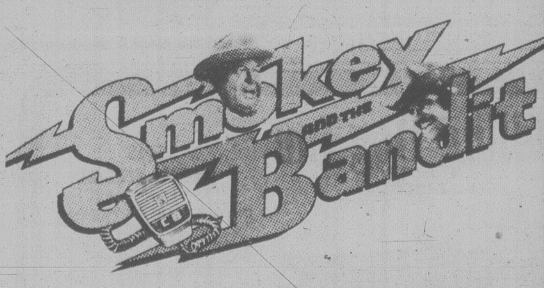

Burt Reynolds
"Smokey AND THE Bandit"
Sally Field · Jerry Reed and
MATURE Jackie Gleason as Sheriff Buford T. Justice
A RASTAR Production · A UNIVERSAL Picture · Technicolor®
WARNING: Some Coarse Language *(B.C. Director)*

NIGHTLY 7:15, 9:15

counting house 2
BROAD AT BROUGHTON 383-3434

THE MIRISCH CORPORATION PRESENTS
FRANK LANGELLA WITH LAURENCE OLIVIER
IN DRACULA
ALSO STARRING DONALD PLEASENCE AND KATE NELLIGAN
A WALTER MIRISCH-JOHN BADHAM PRODUCTION
SCREENPLAY BY W. D. RICHTER BASED ON THE STAGE PLAY BY HAMILTON DEANE AND JOHN L. BALDERSTON
FROM THE NOVEL BY BRAM STOKER MUSIC BY JOHN WILLIAMS SPECIAL VISUAL EFFECTS BY ALBERT WHITLOCK
EXECUTIVE PRODUCER MARVIN MIRISCH PRODUCED BY WALTER MIRISCH DIRECTED BY JOHN BADHAM

Throughout History he has filled the hearts of men with **Terror**
and the hearts of women with **Desire**

DRACULA!

MATURE WARNING: Parents: Some Frightening Scenes *(B.C. Director)*

MATS FRI., SAT., SUN. 1:30, 3:20, 5:20

NIGHTLY
7:05, 9:10

odeon 1
780 YATES STREET
383-0513

A L I E N

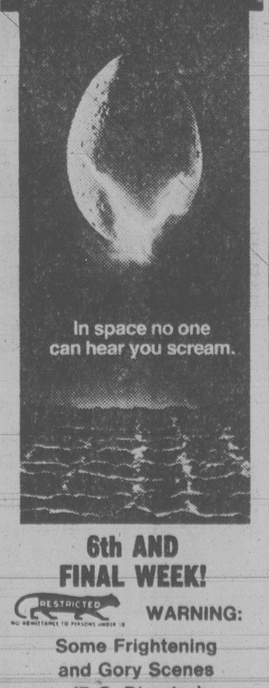

6th AND FINAL WEEK!

RESTRICTED
WARNING:
Some Frightening and Gory Scenes
(B.C. Director)

MATS SAT., SUN.
2:15, 4:30
NIGHTLY 7:00, 9:20

haida
808 YATES STREET
382-4278

SMILE SHOW
British Music Hall
EMPRESS HOTEL
Mon. to Sat.
until Sept. 7th
8:30 P.M.
RESERVATIONS
noon until 9 p.m.
Empress Lobby
383-3337
27th YEAR ON STAGE
For a 10% REDUCTION
on July 23rd and July 24th
present this ad.
Limit 1 per person.

KELLY'S PRESENTS
LIVE AT THE ESQUIMALT SPORTS ARENA
THE BABYS
TONIGHT 8 P.M.
$5.50 ADVANCE $7.00 DAY OF SHOW
TICKETS AT KELLY'S, RICHARD'S RECORDS, McMUSIC
brought to you by
AUGUST PRODUCTIONS LTD.
Special guests NIGHT FLIGHT
WINNERS OF BATTLE OF THE BANDS

The FIRST Certified Crazy Person's Comedy
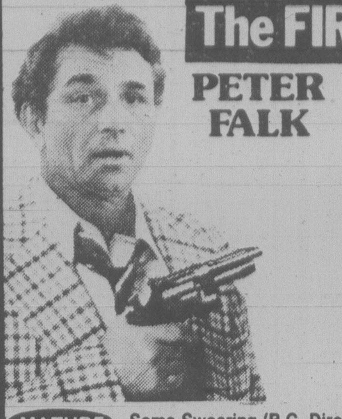
PETER FALK
'THE IN-LAWS' IS THE COMEDY HIT OF THIS SUMMER!
THE IN-LAWS
ALAN ARKIN
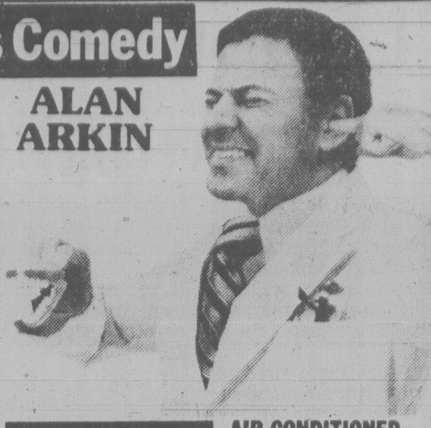
MATURE Some Swearing (B.C. Director)
EVENINGS: (FEATURE) 7:00 and 9:10 P.M.
MATINEES SAT. and SUN. AT 1:30 and 3:30 P.M.
towne cinema
AIR-CONDITIONED
PHONE 382-5922
808 DOUGLAS ST. — IN NOOTKA COURT
JUST ACROSS FROM EMPRESS HOTEL
COME EARLY! 2nd MONTH *TICKETS FOR 9:10 SHOW ON SALE FROM 7:30

"TWO VERY FUNNY PLAYS"
LIVE ON STAGE
McPherson Theatre Company
in summer repertory
presents
"I DO! I DO!"
Based on "The Fourposter"
DAZZLING MUSICAL COMEDY
and
". . . so funny is this that it hurts" — PUNCH
"MOVE OVER MRS. MARKHAM"
BRITISH BEDROOM FARCE
BOTH PLAYING NOW
at
McPherson Playhouse
WEEKLY WED., THRU SAT.
8 P.M.
RESERVATIONS NOW
386-6121
AND AT DOOR
$4.50, $5.50, $6.50
McPHERSON BOX OFFICE
Tickets also at Hillside Mall
and
Hatley Park Brandywine Store

QUADRA
MANHATTAN
WOODY ALLEN
MANHATTAN
DIANE KEATON
MANHATTAN
Music by GEORGE GERSHWIN
MANHATTAN
FINAL WEEK!
MANHATTAN
NIGHTLY AT 7 & 9
MANHATTAN
MATURE WARNING:
Occasional coarse language and suggestive scenes (B.C. Director)
MANHATTAN
QUADRA AT HILLSIDE 382-3370
QUADRA

ARE YOU READY FOR THE SUMMER?
ARE YOU READY FOR A GOOD TIME?

From the Producer of "National Lampoon's ANIMAL HOUSE"
BILL MURRAY in
MEATBALLS
BILL MURRAY IN AN IVAN REITMAN FILM MEATBALLS STARRING HARVEY ATKIN KATE LYNCH RUSS BANHAM KRISTINE DEBELL SARAH TORGOV AND INTRODUCING CHRIS MAKEPEACE AS 'RUDY' EXECUTIVE PRODUCERS ANDRE LINK
MATURE
WARNING: Some suggestive dialogue and coarse language (B.C. Director)
Tonight at 7:05 and 9:05 p.m.
Saturday and Sunday at 1:45, 3:35, 5:20, 7:05 and 9:05 p.m.
ROYAL
805 BROUGHTON 383 9711
NOW SHOWING!

FAMOUS PLAYERS theatres

"'ROCKY II' IS A WINNER!"
—Joel Siegel, ABC-TV
"'Rocky II' is a better made film than its Oscar-winning predecessor."
—David Ansen, Newsweek
"'Rocky II' soars! Better than 'Rocky'. A champ!."
—Rex Reed, Syndicated Columnist
"'Rocky II' will please everybody who liked 'Rocky'. An audience bell-ringer!"
—Gene Shalit, NBC-TV (Today)
"Good news, 'Rocky' fans: 'Rocky II' is a knockout!"
—People Magazine
ROCKY II
A ROBERT CHARTOFF-IRWIN WINKLER PRODUCTION
SYLVESTER STALLONE "ROCKY II" TALIA SHIRE BURT YOUNG
CARL WEATHERS AND BURGESS MEREDITH AS MICKEY MUSIC BY BILL CONTI
DIRECTOR OF PHOTOGRAPHY BILL BUTLER A.S.C. PRODUCED BY IRWIN WINKLER AND ROBERT CHARTOFF
WRITTEN AND DIRECTED BY SYLVESTER STALLONE
ORIGINAL MOTION PICTURE SCORE ALBUM ON UNITED ARTISTS RECORDS
United Artists A Transamerica Company
Copyright © 1979 United Artists Corporation. All rights reserved.
MATURE
CAPITOL
805 YATES ST. 384 6811
Showtimes Tonight: 6:55 and 9:10 p.m.
Saturday 1:00, 2:55, 4:55, 6:55, 9:10
Sunday from 2:55 p.m.

Where all the other Bonds end...this one begins!
Albert R. Broccoli presents
ROGER MOORE as JAMES BOND 007
in Ian Fleming's
MOONRAKER
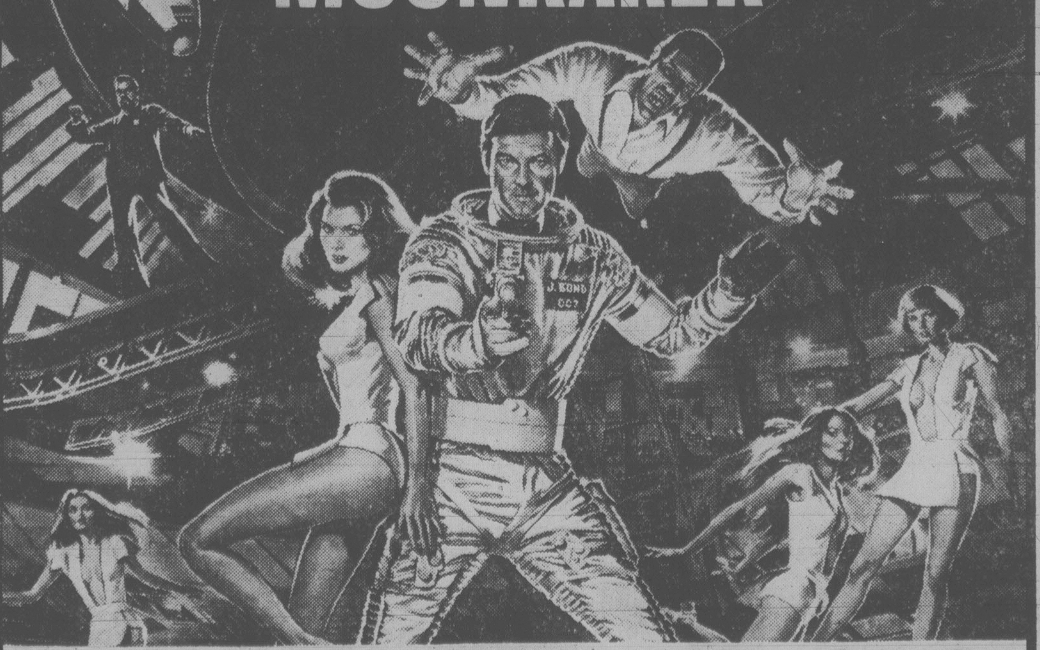
Starring Lois Chiles Michael Lonsdale as 'Drax' Richard Kiel as 'Jaws' and Corinne Clery
MATURE
WARNING: Some violence (B.C. Director)
Title Song Performed by Shirley Bassey
CORONET
836 YATES ST. 383 6414
TILLICUM DR-IN
TILLICUM & BURNSIDE 382 7531
Tonight at 6:50 and 9:10 p.m.
Saturday and Sunday 2:15, 4:30, 6:50, 9:10 p.m.
EXTRA — DRIVE-IN ONLY — "CORVETTE SUMMER"
WARNING: Occasional suggestive scenes (B.C. Director)
GATES 8:30 — SHOW DUSK

MOVES TO THE OAK BAY — STARTING TONIGHT
"FUNNY AND ADORABLE!"
Gene Shalit, NBC-TV
"DYNAMIC DUO!"
Rona Barrett, ABC-TV
"A RIGHT HOOK!"
Rex Reed, SYNDICATED COLUMNIST
THE MAIN EVENT

FIRST ARTISTS Presents
BARBRA STREISAND · RYAN O'NEAL
MATURE
WARNING: Occasional nudity and coarse language (B.C. Director)
Nightly at 7:00, 9:05 p.m.
Mat. Sat. at 2:00 only
OAK BAY
2184 OAK BAY AVE. 598 2213
5th WEEK!

Labor not the scapegoat for inflation: CLC chief

OTTAWA (UPC) — Canadian Labor Congress president Dennis McDermott has rejected a government commission's call for wage restraint and said workers will not be "scapegoats" for inflation.

"It's the same tired old record that the commission and the government have been trotting out for us for years," the CLC leader said. "Workers are somehow responsible for galloping inflation and rising energy prices and they should show exemplary restraint."

The chairman of the National Commission on Inflation, Harold Renouf, warned Thursday Canadians should be prepared to tighten their belts because the $1 per barrel oil increase July 1 will boost inflation between 0.50 and 0.75 percent.

The commission said Canadians will have to change their energy consumption habits to offset world price increases, and adjust their own cost of living through careful shopping and conservation.

Canadian workers have lost an average of $10.40 weekly in buying power while corporate profits have risen sharply since the second quarter of 1977. McDermott called for regulation of food and energy costs, which have risen faster than overall inflation.

"Government chooses to ignore the real causes of inflation and simply wants an easy scapegoat and the working people of this country are it," McDermott said.

The first impact of the domestic oil increase is not expected to be felt until September or until current fuel stocks, tagged with pre-July prices, have been depleted.

Renouf warned that secondary costs — higher expenses for such industries as transportation, manufacturing and petrochemicals — will be passed on to the consumer along with higher bills for gasoline and heating fuel.

Renouf warned if Canadians try to recover lost purchasing power by demanding larger wage increases, the eventual impact of the spiral could lead to a 1 percent hike in the CPI — the inflation rate barometer — for each extra $1 per barrel of oil.

"The commission believes that if Canadians are adequately informed of the situation they will take responsible action, accept the need for greater conservation and not try to recover their shares of the OPEC increase out of next week's wage increase or tommorrow's price increase," Renouf said.

"It could take as long as two years for all of these costs to work through to consumer prices," he said.

The next $1 increase has been scheduled for Jan. 1, 1980 as part of the federal government's plan to bring the price of Canadian oil to world price levels.

The price per barrel of domestic crude currently stands at $13.75. The current Organization of Petroleum Exporting Countries price per barrel when it reaches Montreal is about $21.

60 calories
3.5 grams carbohydrates.
Trilight. Nobody brews it lighter.

Indian aid pledged

MORINVILLE, Alta. (CP) — Gov.-Gen. Edward Schreyer has promised representatives of Alberta Indians that he will carry their demands for a redress of treaty grievances to the federal government.

Using the traditional power of the Governor-General to warn, encourage and inform the government, Schreyer said Thursday he will take the Indian leaders' 67-page presentation, *The Birth of a New Relationship on Our Sacred Treaties*, to the Progressive Conservative government.

"If there is a feeling that sacred covenants have been broken it can only be that important difference of interpretation," Schreyer told a delegation of 42 chiefs at the Alexander reserve.

Canadians have unfinished business that cannot be ignored or neglected with the Indians, he said.

The Governor-General said there is a need for continuing follow-up discussions and that his attendance at the meeting demonstrated the government's commitment to Indians.

He made the remarks in response to presentations from four Indian leaders, speaking on behalf of the province's natives and the Indian Association of Alberta. The Indians complained that treaties they signed between 1876 and 1899 have not been honored.

Earlier in the day, Schreyer and several chiefs sat in a small circle on brightly colored blankets and passed a peace pipe to commemorate the signing of the treaties.

After Schreyer spoke to the chiefs, medicine man Dan Weasel Moccasin painted Schreyer's face with yellow and red ceremonial paint, fitted him with a feather headdress, and named him Eagle Chief.

They also presented him with a mounted buffalo head.

Man hit twice: by car, ticket

MONTREAL (CP) — Tom Prudhomme, a 26-year-old Californian doing graduate work at McGill University, ignored the ticket he got for jaywalking one day.

After all, the car hit him while he was crossing the street.

"When you've been hit by a car that came out of nowhere, gotten banged up and suffered a concussion," Prudhomme says, "a ticket seems a little absurd.

It all began last October. He looked both ways as he started to cross the street.

"I don't have any idea whether the light was red or not. What good does it do for a pedestrian to check the traffic lights in this town? The drivers don't. You're just as likely to get hit on a green as a red."

And that's what happened: Prudhomme got hit.

"The next thing I remember I was in the back of a police van and this guy (a policeman) dragged me to my feet and started asking me questions."

Five months later he got the ticket for jaywalking. He didn't pay it. Last month he received a summons to appear in court on July 31.

The way Prudhomme figures it, next time he gets a ticket for jaywalking — in Montreal at least — he'll pay up.

No 'Bathurst' for Saint John

SAINT JOHN, N.B. (CP) - This old port city of 85,000 continues to wear its summer colors with sidewalk shop displays and plenty of festival decoration as merchants discard plans for boarding up their premises in the wake of news that police will not strike.

"It's a big relief," said Barbara Schemerhorn, a downtown shop owner and one of many who feared the worst.

The business community had feared a repeat of lawlessness as in Bathurst, N.B., where rowdy groups roamed unimpeded during most of a seven-day police strike that ended last week.

LOOKING FOR A USED CAR WITH A MONEY BACK GUARANTEE?
SEE
PETER POLLEN FORD
6-30

GORGE ROAD GardenCentre
Perk up your vegetables and flowers with
GREENLEAF FISH FERTILIZER
Special
Approx. ½ Gallon
ONLY 1.99
APHIDS ON YOUR VEGETABLES?
Use Rotenone Dust
According to label instruction
HOSES — SPRINKLERS — LAWN FERTILIZERS
SHOVELS — RAKES — HOES
475 GORGE RD. EAST
(Next to Revelstoke, formerly Stewart & Hudson)
OPEN MON.-SAT. 9-5:30
SUN. 10-5
7-20

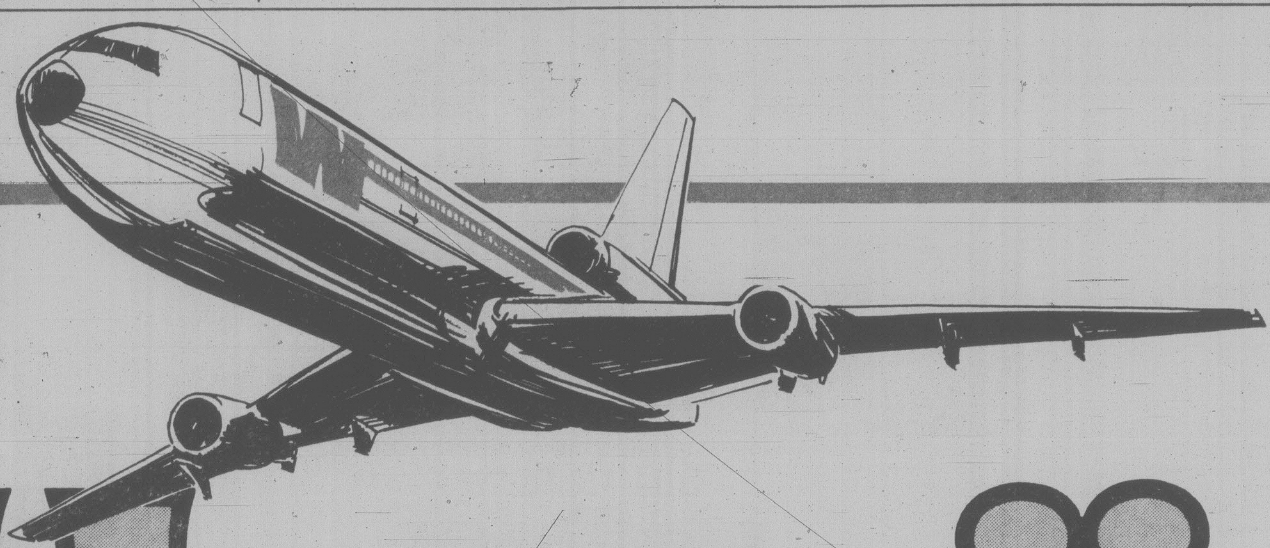
Hawaii
If you want to fly there on a widebody, fly there on Western.

Western has the only wide bodies direct to Hawaii, big, roomy Western DC-10 Spaceships.® And on the way there's something very special—our famous "Islander Service." That means Polynesian-inspired feasting, movies and stereo (nominal charge in Coach), plus Diamond Head Punch and complimentary beverages for adults who wish it.

And a whole list of money-saving Hawaii vacation packages. From $416* for 7 nights, including airfare.
How about a studio apartment all to yourself at the beautiful Ilikai Marina Condominiums? And it's situated in just about the most convenient spot on Oahu—between downtown Honolulu and Waikiki! A condo means more freedom to do what you want, when you want it, and save in the bargain. Package includes: Flower lei greeting, return transfers, tax on accommodations, Pearl Harbor Cruise. Each additional week is only $150.* (IT9CP1ADH1 — "Fun Sun's Hawaii" brochure.)
*Rates are per person, double occupancy. Airfare is subject to certain restrictions.

Departure from Vancouver: 10:30 a.m. (Ex. Wed., Fri.)
Departure from Hawaii: 1:20 p.m. (Ex. Tues., Thurs.)

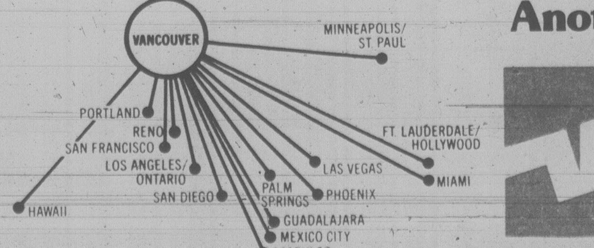

Nonstops, thru-jets or connecting flights to all these cities.

Another reason why we're the only way to fly.
Western Airlines

Your Travel Agent knows—just say you want Western to Hawaii. Ask, too, for a brochure on Fun Sun's Hawaii vacations.

Crime group urges aid for prisoner's families

HALIFAX (CP) — Wives and families suffer when a man is put in prison and more should be done to help them cope, the head of a Halifax group to help relatives of prisoners said in a presentation Thursday to the conference of the Canadian Association for the Prevention of Crime.

"Every right they take away from the prisoner they take away from his wife and family as well," said Stella Roberts of the Concern Society. The ensuing crisis can lead to the family falling into generation after generation of crime.

"What happens to the families of prisoners? How does a mother cope? What happens if the father has committed a heinous crime?

"I know children who have been beaten and had rocks thrown at them. They have nightmares. They almost have to act out their anger on others around them . . .

What do you do when an eight-year-old boy comes after his mother with a butcher knife because he's so angry?"

Some children have ended up needing up to two years of psychiatric counselling after their fathers have been imprisoned, Roberts said.

She urged that more institutions follow the example of the two provincial prisons in Saskatchewan and allow conjugal visits by husbands and wives.

Sandra Griffin of Winfield, B.C., agreed.

"You sentence a man to five years, and it's three years before he's eligible for parole," she said. "In the three years he's locked up the only opportunities for visitation are by telephone through a plexiglass booth or in a large room full of people."

But being sent to prison is a family crisis, and a family in crisis needs to discuss its problems, she said.

"You can't discuss that in a large, crowded room."

Griffin, an early-childhood education worker whose husband served a term for a heroine offence, also said prison officials, police and social workers must change their attitudes towards the families of prisoners.

In her own case, "I was treated as a guilty party. My derived status as a result of his arrest was that I was dropped to a very low section of society."

The attitude prevailed not only among police and prison guards, but also among social workers, she said.

Unless these attitudes change, serious damage will continue being done the families of offenders, she said.

She also called for more services to help prisoners adjust to family life after release.

"After holding a man for that number of years they expect him to reintegrate himself into the family. We establish halfway houses to integrate them into the community but there is little for the family."

Ralph Crawford, director of the Prince Albert, Sask., correctional centre, said Saskatchewan's two provincial jails pioneered conjugal visiting facilities in 1968 by building motel-like units in which husbands and wives can spend nights together.

It has worked well, he said. Violations have been minor and the prisoners are careful to protect the system because it is to their benefit.

Only prisoners who are not regarded as threats to society are allowed to use the facilities.

"It has motivated a lot of people and worked out a lot of problems for others."

Heavy press fines

WINNIPEG (CP) — The city's two daily newspapers and radio station CKRC of Winnipeg as well as some of their employees have been found in contempt of court for reporting the shooting death of a youth.

Fines ranging up to $2,000 have been levied.

Mr. Justice John Hunt of Manitoba Court of Queen's Bench found the defendants published or broadcast material that tended to prejudice the case of a juvenile who has been charged in connection with the shooting.

"I do not approve of trial by newspaper," Mr. Justice Hunt said.

Freedom of the press is not unconditional, and must be limited by laws on libel and slander and the right of an accused to a fair trial, he added.

Admitting that the shooting was an "extraordinarily newsworthy event" he said the media did not intentionally or maliciously prejudice the rights of the accused.

But "it must be brought home that these are serious matters."

Strike hits grain elevators

WINNIPEG (CP) — Manitoba Pool Elevators, the largest grain elevator company in the province, has been hit by a strike of country elevator managers, assistant managers and clerks.

The strike Thursday by pool employees means bigger headaches for Manitoba grain farmers who are already faced with jam-packed storage bins.

"They sure know when to pick it," said Oscar Reinsch of Brunkild, Man., one of hundreds of farmers who have been spending hours each day recently in lineups at elevators.

The walkout, by most of the Grain Services Union's 340 members who run the pool's facilities, came after 10 months of unsuccessful negotiations for a contract to cover the current 1978-79 crop year, which ends July 31.

Reinsch and a neighbor, Dieter Kloeppel, who joined him Thursday in a lineup at a Cargill Grain Co. elevator, fear the strike may make the lineup delays even worse.

Kloeppel said the lineups make it impossible to deliver more than two truckloads a day. At that rate, they could not deliver more than half their 1978-79 grain quotas.

Supertanker to the rescue

POINT TUPPER, N.S. (CP) — A supertanker shipment of Saudi Arabian crude oil will save the Gulf Canada Ltd. refinery from having to close at the end of this month, manager Bob Robotham said today.

The refinery will now continue until a scheduled maintenance shutdown in september.

Gulf Canada received approval Thursday from the National Energy Board for the 450,000-barrel Saudi shipment, which is scheduled to arrive July 26, Robotham said.

ROCKWELL
Parts and Accessories
ISLAND MACHINERY LTD.
617 Chatham St.
385-5500

Home Fashions
the Bay

Looking for new decorating ideas? Check the Bay's Home Fashion Event and White Sale magazine.

The Bay drops freezer prices to an amazing low!

Movable vinyl storage basket
Creates more convenient use of storage space and puts what you need within easy reach

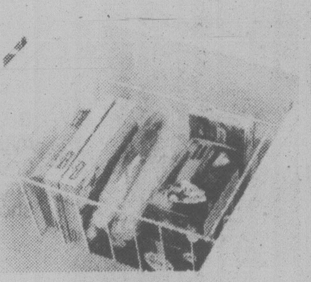

Thin-wall construction
Provides greater inside storage area, with compact outside dimensions. Insulated with high-density polyurethane foam.

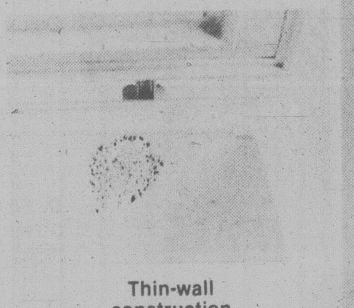

Freezer lock with pop-out key
Key pops out when lid is closed, to prevent accidental opening of your freezer.

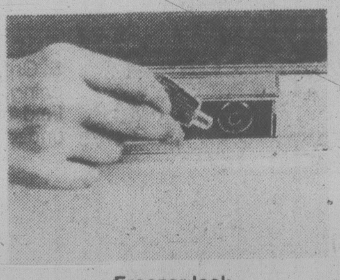

Our Baycrest 12 cu.ft. chest freezer is just one of the great values

Check out these features:
Counter balanced lid
Vinyl divider and basket
Lock with pop-out key
Safety signal light
Cold control

Available in white
Sale $289

Almond colour with arborite top and recessed handle (as shown)
Sale $309

Prices in effect until August 11, or while quantities last.

Watch for these other great buys:

Baycrest 7.4 cu.ft. chest freezer
With counter-balanced lid, vinyl basket, recessed handle, lock and key. 209.5L total capacity/258 lbs./117.5 kg. frozen food storage. In white, only.
Sale $249
In coffee or almond with arborite top.
Sale $259

Baycrest 17.8 cu.ft. chest freezer
Features counter-balanced lid, interior light and safety signal light, lock and pop-out key, special colour-code storage guide and vinyl basket and divider. 504L total capacity/622 lbs./282 kg. frozen food storage. In white only.
Sale $339

Baycrest 22.8 cu.ft. chest freezer
Features counter-balanced lid, interior light and safety signal light, lock and pop-out key, colour code storage guide, 2 baskets and 2 dividers. 646L. total capacity/791 lbs./359 kg. frozen food storage. In white only.
Sale $369

Baycrest 15 cu.ft. chest freezer
With interior light, safety signal light, colour-code storage guide, vinyl storage basket and divider and lock with pop-out key. 425L total capacity/523 lbs./237 kg. frozen food storage. In white only.
Sale $319

Baycrest 12.4 cu.ft upright freezer
Features high density fiberglass insulation in a thin-wall construction. With magnetic safety door, 4 interior shelves and 4 door shelves, plus lock and pop-out key. 351L. total capacity/434 lbs./197 kg. frozen food storage. In white. Almond colour $10 extra.
Sale $399

Major Appliances

Baycrest more than a name a promise

Our Baycrest warranty is your guarantee of satisfaction

The Baycrest sealed refrigeration system, including compressor, evaporator, condensor and tubing, is guaranteed for 5 years from the date of purchase, to the original purchaser, against any defects in material and workmanship. There is a one year guarantee on all other parts. This includes labour and the replacement of parts. Food stored in a Baycrest freezer is insured for losses from $5 to $200 for 5 years, due to defects in material and workmanship.

The Retail Research Foundation of Canada Quality Tested
La Fondation canadienne de recherche pour le commerce de detail Promotion qualité

Count on Baycrest — you won't find a better buy!

master charge VISA Show your Bay Shopping Card! Master Charge and Chargex/Visa are also welcome.

Hudson's Bay Company

Stories of horror, beatings by 79 arriving Vietnamese

VANCOUVER (CP) — Seventy-nine Vietnamese boat people arrived here Thursday to start new lives in Canada with nothing more than a little money and a few second hand clothes.

"Everyone is a little afraid," said 17-year-old Do Manh Dung. "And my mother is worried that she won't be able to make enough money for all of us in my family."

Dung's schoolboy English is halting at best, but he was the only one of the 79 able to put a sentence together.

For several hours he spoke of what the refugees have gone through since their escape from Vietnam. It was a horror story of beatings, imprisonment, drownings and separated families.

Thursday's arrivals ranged in age from just a few months to 78 years, and the only knowledge they have of Canada is of cold weather. This frightens them, so some of them came prepared already wearing winter woollies given to them by a Roman Catholic nun whose convent is next door to the Kuala Lumpur transit camp in Malaysia.

Most of the people on the flight were due to travel on to Edmonton, Calgary, Lethbridge and Niagara Falls. Only two families will remain in Vancouver.

On the last leg of the trip, CP air hostesses gave the children the royal treatment with candy, cookies and coloring books.

Meanwhile, a program to aid refugees proposed by the City of Vancouver has been received with mixed feelings by the public and mayors of neighboring municipalities.

The municipalities will be asked to absorb some of the 5,000 refugees Vancouver has offered to accept.

The mayors said they are willing to accept some refugees, but are miffed that Volrich got on the bandwagon and made a committment to accept the refugees without first checking with them.

Surrey is prepared to take its fair share of refugees, said Surrey Mayor Bill Vogel. But he added, "if inner city people are going to take the position that they're going to make the proposals for political glory as great humanitarians and then pass them off — that doesn't wash."

As far as Burnaby Mayor Tom Constable is concerned the proposal is political.

"It is up to immigration people to determine if B.C. can accept them and then settle the people in areas best suited to them."

"Volrich speaks for the city of Vancouver and no other municipality," said Coquitlam Mayor Jim Tonn, "and if he has come up with a scheme to include other municipalities, it should have been discussed long before proposals were put together."

Calls to the Vancouver mayor's office so far have been 56 against and five in favor of helping the refugees but calls to city hall are usually negative anyway, said a spokesman for Volrich.

"Some of those against bringing more refugees into Canada are fairly hyper people," said Ald. Gerard. "Some of them are very fearful of the impact the refugees will make on our society, that they will rob us of our jobs."

She believes people feel threatened by others who don't speak the same language.

Callers who have offered assistance have been directed to Maurice Egan, director of social planning, who said the response has been very strong. Some housing has been offered and one caller offered employment.

The president of the B.C. Federation of Labor has pledged 100-per-cent support to the refugees.

Hostage talks stalled

MONTREAL (CP) — Officials at maximum-security Laval Institute reported there was no progress in talks today with two convicts holding a pair of instructors hostage in the prison tailor workshop.

Jean-Yves Blais, assistant director of the prison, said negotiators were trying to convince the convicts to free Alain Boudreault, one of 34 prisoners trapped in the workshop when the two hostage-takers seized the instructors.

Boudreault, who suffers from diabetes, apparently refused to leave the tailor shop, but prison officials said they were not sure why.

$250 bottom line seen

Continued from page 1

bear the brunt of the insurance premium equalization since they now enjoy the lowest rates in the province.

The same Ford or Honda insured in metro Vancouver — where most cars are registered — would cost $247 for pleasure use or $317 driven to and from work.

About 1.3 million British Columbians insured 1.7 million vehicles bringing about $400 million into the coffers of the Insurance Corp. of B.C. this year.

But a portion of that income was generated by those drivers paying the higher rates for the categories now considered discriminatory.

For example, an under-25 male driving the same Ford or Honda in Vancouver paid $596 for his insurance this year.

So without those higher premiums to swell the ICBC bank account, all the rest of the drivers — especially on the south Island — will face higher rates to generate the same amount of needed revenue.

But while Victoria drivers may gripe, ICBC officials point out the discrimination against the under-25 drivers — the area Bennett says will be tackled first under the new legislation — is so blatant it's almost criminal.

A safe, young driver in Vancouver pays more than 2½ times the premium of a Victoria adult who regularly bashes his car up.

Still with our Ford and Honda, the Vancouver youth who perhaps has been driving safely for six or eight years, still pays his $596 premium. (There are no "pleasure" or "to and from work" categories for under-25s.)

At the same time, the Victoria adult who loses his safe driving discount because he has an accident every year, still only pays $222 (pleasure) or $282 (to and from work).

Even the accident-prone adult driving the same Vancouver streets gets off with a relative breeze — $366 for pleasure use or $469 for to and from work.

If the youth has an accident and loses both his safe driving discount and special good driver grant — a further 25 per cent discount introduced to help young drivers last year — his rates jump to $1,178.

Liberal mess bared

Continued from page 1

$13 billion by 1982-83, up from about $11.8 billion this year.

Borrowing by the government to cover the deficit would increase the net public debt to nearly $105 billion by that year, up from $51.5 billion this year. That is about $4,250 for every citizen compared with $2,175 today.

Stevens stressed that the figures were to demonstrate only what would occur if nothing is done to restrain the growth in public spending.

But he said the government will push ahead with plans to sell Crown corporations to the private sector, to cut 60,000 employees from the 500,000 public service payroll, and will eliminate or delay plans to shift some government departments and agencies to other parts of the country.

Other things under consideration include sunset laws, which would eliminate government programs that have outlived their usefulness, and a requirment that each government department defend its spending plans from a base of zero each year. This is known as zero-based budgeting.

There might also be elimination of some government regulations and overlap of federal and provincial programs.

"It looks like they're setting the scene to back out of some of the election promises they made that we thought were irresponsible," said Bob Andras, who held Steven's job in the Trudeau government.

Andras said the Clark government will learn how difficult it is to cut spending.

"They're going to have to face some hard choices."

Stevens said he will invite provincial and municipal governments, labor unions, businessmen and the general public to comment on how cuts might be made.

The figures he had released would enable them to "fully understand the magnitude of the challenge facing the government in this regard."

"The public have a right to know many of the things that have been denied to them in the past."

ROYAL ALBERT BONE CHINA 30% OFF SALE

Savings continue through July 28 on open stock pieces in 13 popular patterns of this famous, fine English bone china. Not all pieces in all patterns and some quantities limited, so shop now for best selection.

China, Victoria, (third)

Saturday the Bay is the place to be

the Bay

317 CLEARANCE

All Levi cord and denim bellbottoms

Reg. 23.95

17.99

Our entire assortment of blue demins and cords in beige, dark brown, navy and black. Waist sizes 28 to 36. All bellbottoms at a super low price!

Brittania cords
Young men's smart looking fancy cords in light blue or grey. Sizes 30 to 36. Regular $30. Limited quantity.
To clear **19.99**

Sport shirts
Long and short sleeve styles by Wildflower and Applebee. Assorted colour plains and patterns in sizes S,M,L. Reg. $20 to $23.
To clear, **12.99-14.99**

Summer robes
Special savings on a very limited number of robes by Dales. Assorted colours with trim. One size fits all. Reg. $30.
To clear, **12.99**

Summer slacks
Assorted dress pants in wools, polyesters, wool/cotton/silk blends. Variety of colours and patterns in sizes 28 to 36. Reg. $26. to $35.
To clear, **17.99-19.99**

Bikini briefs
317 brand in assorted colours. Sizes 28 to 36. Regular 3.50.
To clear, **1.99**

Velour tops
Zip and pullover, short sleeve styles by Dales. Terrific colour range in sizes XS,S,M Were 15.99.
To clear, **10.99**

Prices in effect until July 28 or while quantities last.

317, Victoria, (main)

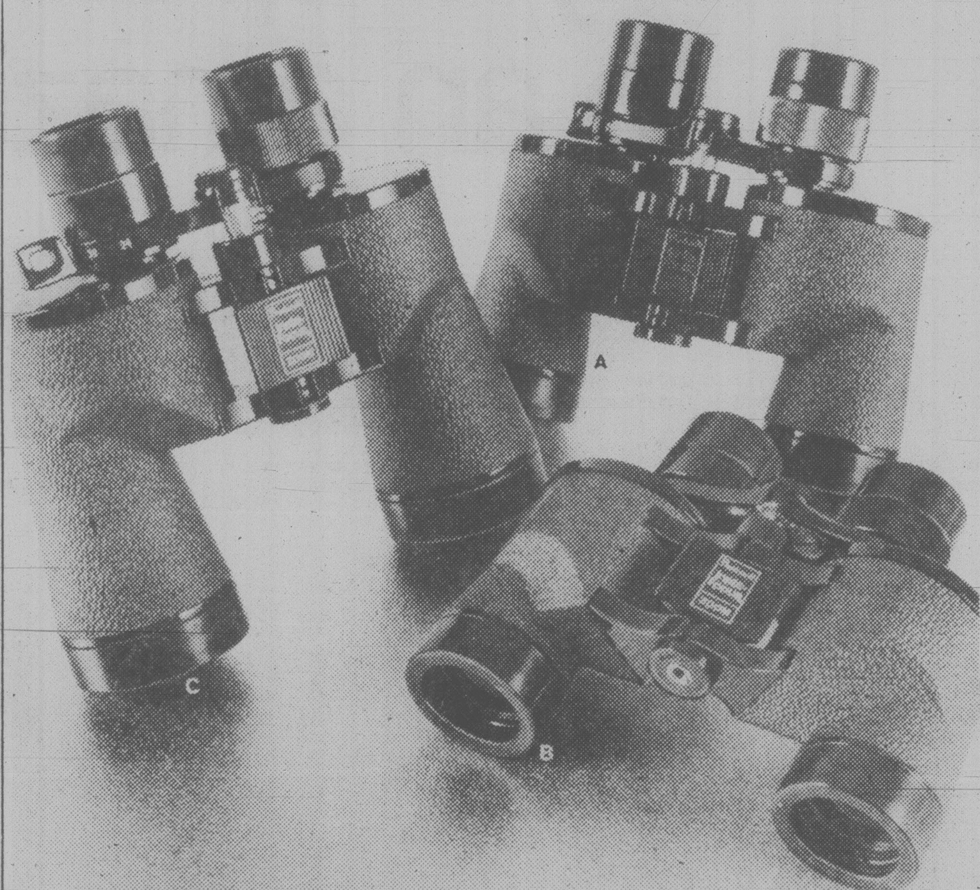

7x21 zoom insta-focus binoculars

A. With squint proof, ultra-violet filters that block reflected glare from the sun. Optics matched and balanced to prevent eye strain.

Sale **144.99**

6-18 x 35 zoom binoculars

B. Adjustable diopter setting permits precise correction for eyes of unequal strength. Rubber trim rings on lenses protect against shock.

Sale **$139**

8-24 x 50 zoom binoculars

C. Rubber, roll-down eye cups adjust to block sunlight. They're great for eyeglass wearers, too. Deluxe case and strap included.

Sale **$169**

7x50 insta-focus binoculars

D. With the highest light gathering power of any Sportview binoculars, they're well suited for boating, astronomy, and use in poor light situations.

Sale **69.99**

8x40 insta-focus binoculars

E. Great for sports and wildlife watching, these glasses offer a wide field of view and extra brightness under poor light conditions.

Sale **69.99**

Prices in effect until Saturday, July 28 or while quantities last.

Cameras, Victoria (main)

SAVE ON LADIES' BLOUSES & TOPS

To clear

9.99-19.99

See the terrific selection and get in on the super savings. Sleeveless blouses to long sleeve T-shirts all at special clearance prices. Assorted styles, colours and sizes. While quantities last.

Ladies' Sportswear, Victoria (second)

SUMMER MATERNITY FASHIONS

To clear

6.99-24.99

Savings for the lady-in-waiting on pants, tops, sunsuits, sun dresses, and more, all priced to clear. Assorted styles, colours and sizes. Shop early for best choice. Savings in effect while quantities last.

Maternity Wear, Victoria (second)

⅓ off summer thongs and hats

Our entire assortment of thongs for men, women and children. Assorted styles and sizes. **Reg. 1.19 to 8.99.** Plus, all our assorted style straw and cotton hats, **reg. 1.49 to 2.59.** Now one third off the regular prices.

Bamboo beach mats.
Large size, regular 2.69. To clear, **1.99**

Notions, Victoria (lower main)

⅛ OFF SUMMER HANDBAGS

Clearance savings on roomy and stylish vinyl handbags in white, bone and tan. A variety of summer styles to choose from, but quantities are limited, so shop early for best selection. Personal shopping only, please.

To clear

14.99 to 20.49

Handbags, Victoria (main)

It's happening in Cosmetics . . .

Revlon's Jontue fragrance, ½ price.

Cologne Spray,	21 gram, reg. 4.50.	**Now 2.25**
	85 gram, reg. 8.00.	**Now 4.00**
Body Silk,	70 ml, reg. 5.00	**Now 2.50**
	140 ml, reg. 7.50	**Now 3.75**

Shop early as quantities are limited

"Eterna 27" Night Cream by Revlon now at special prices. 100 ml, **special 8.50**
Under makeup Treatment Base, 90 ml, **special 7.50**

Cosmetics, Victoria (main)

24-inch round barbecue

You'll by the king of the backyard cook-outs with this 24" round barbecue. Comes complete with rotisserie and adjustable grill. Model 7555 was 38.99.

Saturday only, **33.99**

Garden Shop, 2nd Parkage Level (Victoria)

Savings on slide projectors

Kodak 750H projector with remote control and high/low brightness control. 4 only, regular $189. each.
Special, **$169**

Bell and Howell Cube Projector. Has automatic focus with previewer. Takes 2"x2" slides. 8 only, reg. $196. each.
Special, **$179**

Kodak 760H projector with automatic focus features remote side change, forward reverse. 4 only; reg. $239. each.
Special, **$199**

Personal shopping only.

Cameras, Victoria (main)

Save ⅓ on assorted nuts

Nuts by Baycrest, Planters, Johnson and Beaver include tinned cashews, mixed nuts, deluxe mixed nuts, peanuts and tavern nuts. Dry roasted mixed nuts or cashews in jars and bags of Spanish or barbecue nuts. **Regular 1.39 to 4.49.**

To clear, **89¢ to 2.99**

While quantities last.

Candies, Victoria (main)

Show your Bay Shopping Card, Master Charge or Chargex/Visa.

Hudson's Bay Company

CORDOBA SALE at WILLE Dodge • Chrysler

BIGGEST BLOWOUT of the playground season was held Thursday at Heywood Park by the Vic Rec organization and the youngsters at left did their bit by huffing and puffing their lungs out in the "balloon sit" contest. If you've never heard of such a game, the rules require the kids to blow up the balloons, run a short distance and sit on them until they pop. At right, Ruth Anne Black of Central Park finds out how difficult it is to whistle after eating crackers and peanut butter. What comes out is w-w-w-f-f-f-t. And below, Jimmy Barnes of Topaz Park bends the rules a bit by touching the bean bag on his head during a race. Who invents these games anyway? The meet was attended by kids from every city playground.

TOWN TALK

The solemnity of the occasion was almost overpowering.

There they were, MLAs, press gallery members, ministerial staff, Social Credit and NDP caucus staff, pages and sergeant-at-arms staff, all gathered in the legislature for the official session photograph. It was quiet.

Then from the gallery, came an outburst of childish jabber as young **Rocky Passarell**, the young son of Atlin NDP MLA **Al Passarell**, decided to make his presence known.

Rocky, not quite two, looked down in astonishment when everybody gave him a burst of spontaneous applause then began to clap himself.

One member quipped: "That's the best speech a Passarell will ever give in the house."

★ ★ ★

Burnaby-Edmonds NDP MLA **Rosemary Brown** is singing the pork-barrel blues over the hiring of Premier **Bill Bennett's** retiring press secretary **John Arnett** to handle the public relations work for the government's Year of the Child program once he leaves government service.

She said the $750,000 is not enough for the program and none of it should be spent on a public relations man.

Arnett and former B.C. Ferries executive **Ken Stratford** are involved in a new public relations and consulting company.

★ ★ ★

Could we see **Premier Bennett** as head bartender? Will Health Minister **Bob McClelland** ride the elephant that made him famous in the last election? Will Human Resources Minister **Grace McCarthy** be there to hand out her amazing smiles along with glasses of ale?

All this and more could come to pass on B.C. Day, Aug. 6, when the B.C. Social Credit Party will venture into a whole new field of activity — a beer garden.

City council's business licensing committee Thursday approved a request by the political organization to hold a beerfest in Centennial Square.

Ald. **Robin Blencoe**, a staunch NDPer, supported the bid because he said it would help the Socreds get close to the people.

Ald. **Murray Glazier** supported the proposal but said he had some reservations because he wondered what the profits would be used for.

"To try and win the next election," said Blencoe. "I put the emphasis on try."

Mayor Mike Young, an unsuccesful Socred candidate in the last election, left the room when the item came up.

★ ★ ★

An increasing number of dogs and cats are being abandoned along highways, reports the Good Shepherd Animal Shelter at Mill Bay.

One dog picked up was a female who had just delivered pups. She was wandering on the Trans-Canada Highway in the Hutchinson Road and Kilmalu Road area.

"It happens every summer," said shelter secretary **Sheila Taylor**. "Cats and dogs are being left along roads by owners apparently unwilling to care for them".

★ ★ ★

From our international department:

Homeowners in Maseru, Lesotho, got a circular from town officials on the supply of new dustbins or as we say in North America, garbage cans.

"The supply is due to take place soon," the circular said, adding that if used carefully, the bins would be strong enough to last at least three years.

However, the circular warned, and here *Town Talk* is quoting verbatim: "Neither put a burning wood, not burn anything in the bin. Despite burning the bin, it happens that sometimes the fire burns the lorry when the bin is being collected and puts the men in miseries.

"Here should not be any soft porridges or anything wet or waterlike, as all those cause rust which shortens the period to be lasted by our bins.

"As for weeds, composed heeps, cats and dogs which are dead should never be out in these bins.

"People concerned in the carelessness use of the bins resulting to their taking less period than mentioned, have to take the responsibility of getting others to themselves."

N. Saanich water woes to end by Monday

Water pressure problems in the northern portion of North Saanich should be solved by Monday, Mayor George Westwood said today.

The municipal water committee Thursday requested the Capital Regional District to ask B.C. Ferry Corporation to load ferries with water at Swartz Bay at more opportune times.

In addition, a booster pump will be attached to a 300,000-gallon tank at Mills Crossroad. This will be in operation by Monday.

Ask the Times

Q. Although they're old I still enjoy the I Love Lucy shows on television. Could you tell me how many Lucille Ball made? B.H.

A. She made 179, in addition to starring in 156 of The Lucy Show series and 144 Here's Lucy shows. She has also starred in 16 specials.

Send your questions to *Ask the Times*, 2621 Douglas.

They should be of general interest and deal with matters of fact.

The *Times* does not undertake to solve conundrums and legal problems, or evaluate coins. Personal replies to questions are not made.

Curtis pledge to Saanich: 'No revenge'

By LORRAINE LOCHERTY
Times Staff

Disagreement over the proposed Royal Oak industrial park — no matter how heated — won't endanger other Saanich projects that need government approval, Provincial Secretary Hugh Curtis said Thursday.

But he said he is obligated as an MLA to convey his stand against the industrial park project to the provincial ministries that must approve it.

Curtis said he doesn't bear any antagonism toward Saanich council and hopes they can co-operate on other proposals.

But he said it is reasonable to assume council will reply to a letter it received Monday explaining his position, Curtis said.

Mayor Mel Couvelier said he is glad Curtis doesn't hold a grudge but council has no intention of responding to the letter and will continue with the Royal Oak project.

And he still refused comment on Curtis' statement Saturday that the industrial park plans should be abandoned.

Couvelier said he will not play political games over a matter as important as Royal Oak. The public good would be harmed by a debate with Curtis.

Curtis said he was hurt by Couvelier's inference at a council meeting Monday that the dispute over Royal Oak might harm plans already on Curtis' desk for the Saanich Cultural Centre and Horticultural Pavilion.

"I'm not a vengeful person. I can disagree seriously on one issue and still support another," Curtis said.

In the letter to council Curtis said it was his duty as Saanich MLA to speak against the development in light of opposition by a large number of residents.

He suggested Keating Crossroad industrial park in Central Saanich be expanded to fill the needs of Saanich.

Curtis said on the weekend he could use government pressure to kill the plan if Saanich refused to bend.

But Monday alderman decided to file Curtis' letter and then passed a bylaw creating an industrial zone at Royal Oak.

"There's nothing in his letter to indicate he wants a reply," Couvelier stated.

Council in May passed by a 5-4 margin a proposal for a scaled-down industrial park in the Vanalman-Glanford area of Royal Oak.

The approval came after heated debate at a public hearing and about 14 months after council had rejected a much larger industrial park plan.

The compromise proposal would see 39 acres of the site developed for mixed density residential use with the remaining 90 acres rezoned for light industrial use.

Under the original proposal, the entire 129 acres would have been designated for light industries.

Some aldermen have criticized Curtis for opposing the project at such a late date. They said if he had opposed it earlier it would have saved the municipality a lot of time, money and embarrassment.

Bill Halkett photos

Ripe tomato stockpile threatened

By PAUL MINVIELLE
Times Staff

A source within the Western Greenhouse Growers Cooperative Association said today at least 130,000 pounds of ripe B.C. greenhouse tomatoes will languish in a Burnaby warehouse this weekend.

He told the *Times* the tomatoes will probably be unfit for sale by Monday.

Mainland roadside stand operators were reported standing by waiting for the excess tomatoes to be offered at throwaway prices of $1 or $2 for a 20-pound case.

The *Times* learned that there were 8,000 cases of ripe tomatoes on the warehouse floor, and orders from the supermarket chains for only 1,500. The price was holding at $11, though warehouse manager Pat Morrison would not confirm the figures.

"Sorry. I just work here," he said.

He would not confirm another report that growers were expected to bring several hundred or several thousand more cases today, for which there are no orders and no anticipated orders.

The report of the tomato stockpile came in the wake of charges by Saanich greenhouse operator Jack Arnaud that B.C. tomatoes were being left to rot while California tomatoes are being pushed by the major supermarket chains.

Arnaud, of 6438 Patricia Bay Highway, claimed a conspiracy on the part of the food chains to depress the price of the local product. As Arnaud made his claims, the price for B.C. greenhouse tomatoes dropped from $12 for a 20-pound case to $11.

Another Vancouver Island greenhouseman, Nick Youritchuk, today chided Canada Safeway for its reaction to the charges.

Youritchuk, a director of the V.I. Greenhouse Growers Co-operative, took exception to the comments of Canada Safeway's produce merchandising manager John Christiansen who claims B.C. growers were offering overripe tomatoes.

"So what does he do?" asked Youritchuk. "He brings in the California product. That's sort of a childish move, isn't it? All he has to do is pick up the phone and tell the co-operative manager, 'bring them in greener.' And we'll bring them in greener."

Youritchuk said he had just returned from a trip to Prince George and Quesnel. In one Canada Safeway store, he was able to find only California tomatoes.

He asked the produce manager if the store ever handled B.C. tomatoes. The manager replied that B.C. field tomatoes were sometimes handled, perhaps once a year.

The same manager told Youritchuk that he didn't realize that B.C. greenhouse tomatoes are available year round.

"I asked him who told him what to buy and where," said Youritchuk, "and he said, 'John Christiansen.' "

"What can you expect?" asked Youritchuk. "Canada Safeway is U.S.-owned, and their profits go south of the border."

New rules coming on unsafe buildings

By MARK HUME
Times Staff

Confusion on council's fire prevention committee over how to deal with unsafe buildings will lead to a complete review of procedures.

City manager Jim Bramley said Thursday that although the process seems straightforward to him, it's obvious a second look is required.

The need for a review became apparent in recent weeks when the committee tied itself in knots deciding how to deal with a list of buildings tagged unsafe more than a year ago.

The Union Club was one of them. When the fire chief wanted to placard the premises, as he'd done to numerous others, the fire prevention committee stepped in saying it wanted to tour the premises first.

That brought cries of favoritism from committee member Ald. Robin Blencoe, who said the exclusive club should be treated like any other unsafe building.

"In the end the Union Club did get special treatment," observed Ald. Murray Glazier at Thursday's meeting. "It got hit harder than any of the others."

Last week the club was placarded and a fire chief's order was issued directing the operation to upgrade its safety equipment — or else.

On Thursday the fire prevention committee was in trouble again — this time over what to do about the Strathcona Hotel.

The hotel was first warned of its deficiencies on Aug. 15, 1978, and a public notice was posted Dec. 21 of that year.

But when it came time for the committee to authorize a fire chief's order, confusion set in — because hotel manager John Olson had written, saying: "It is our intent to put in a required sprinkler system . . . and to install the new-type fire alarm system called for . . . We will be waiting your instructions and plan to start work immediately."

Such co-operation is seldom encountered by the committee and members seemed uncertain how to deal with it.

Debate on the matter became so convoluted that the usually cool Bramley became angry, deputy chief Mike Heppell exchanged heated words with Glazier and Mayor Mike Young just rolled his eyes in disbelief.

In the end, a fire chief's order was approved for the Strathcona, so the hotel will be told to do what it's already said it will.

"We've reached the point now where the whole process is floundering," said Heppell at one point.

Before the judge

A 27-year-old mother of two was sentenced in provincial court Thursday to 10 weekends in jail for a Feb. 8 beer parlor attack on a male companion.

Wanda Lynn Ward, 868 Attree, pleaded guilty earlier before Judge Fred Green and was remanded until Thursday for pre-sentence reports.

She was charged with assault causing bodily harm after Gary Wakeham was attacked at the Goldstream Inn, 2903 Sooke Lake Road.

Crown counsel Wayne Smith told the court the incident occurred shortly before 10:30 p.m. when the woman became involved in an argument with Wakeham.

After they were refused further service, Smith said, the woman grabbed an empty beer glass, broke it and pushed it in Wakeham's face. A bartender tried to intervene but stepped back in fear of his own safety. Smith said the woman continued to attack her victim several times before leaving the premises.

About a half hour later, the accused went to the Colwood RCMP station to turn herself in. She was intoxicated and crying, Smith stated.

Wakeham required 14 stitches to his head and nose as a result of the attack.

Defence lawyer Brian MacKenzie said it was an isolated incident and the relationship between the pair had been stormy before the incident. They had apparently reconciled since, MacKenzie added, and said Wakeham was in the courtroom Thursday.

Calling it a gross and shocking act, Green told Ward that "without the background information I have before me, I would not hesitate to impose a fairly lengthy period of incarceration."

He sentenced her to 20 days in jail but said she could serve it intermittently at a special unit at Wilkinson Road jail.

★ ★ ★

An 18-year-old who told Judge Blake Allan he was entering McMaster University this fall to major in physical education was given a conditional discharge and six months probation.

John Barry Crow, 3347 Richmond, pleaded guilty to "setting fire to material likely to cause fire," in connection with a grass fire near Camosun College on June 25.

Crown counsel Ken Salt said Crow was walking a dog about 9:20 p.m. when he set fire to grass. A witness put out the fire and called police. When questioned, Crow told officers he found a disposable lighter in a nearby park and lit the grass.

After finding out the youth was intending to return to Ontario on Aug. 5 and enroling at university, Allan suggested a conditional discharge because the charge would show up in his criminal record as the more-serious charge of arson.

★ ★ ★

Allan imposed jail terms totalling 15 days on a 24-year-old who pleaded guilty to obtaining food by fraud and possession of hashish.

Court was told Pierre Bisaillon, 135 Burnside, went to Paul's Restaurant, 1900 Douglas, at about 1 a.m. Thursday and ordered steak and prawns. He left without paying the $7.25 bill and was followed out by the cashier. Salt said Bisaillon continued his refusal to pay after police arrived and only had $4.22 in his possession.

Bisaillon was arrested July 6 after a window was broken at the Sportsman Motor Inn and was taken to the Victoria police station. While being searched, Bisaillon handed over a silver foil which he said contained hashish.

Allan imposed a nine-day sentence on the fraud charge and a further six days on the drug charge. He also placed Bisaillon on six months probation and ordered him to pay the restaurant.

★ ★ ★

A Lethbridge youth found sleeping under a work table at a downtown bakery-restaurant was given a suspended sentence and 12 months probation.

Terrence Sylvester Ostrom, 18, pleaded guilty to mischief causing wilful damage to a window at Pilgrim's Bakery and Natural Food Restaurant, 560 Johnson.

Salt said a worker arriving at the shop at 6 a.m. Thursday discovered a side door ajar and a door window smashed. The worker then found Ostrom inside and asleep under a table. Ostrom told police he was drunk and went inside to keep warm.

The youth's father stood up in court and said his son had a severe drinking problem and sometimes blacked out. They had taken a vacation together in the hopes of spending more time with each other and improving their relationship.

The judge ordered Ostrom to abstain from possession or consumption of alcohol and prohibited him from entering any licenced premises during the probation period. He also ordered him to take any alcoholic counselling directed by his probation officer.

★ ★ ★

A Chemainus youth serving a nine-month sentence for possession of stolen property had three more months tacked on to his term.

Dwayne Price pleaded guilty to the same charge in connection with a Fort St. John incident Jan. 20.

Salt told Judge William Ostler stereo equipment taken from a furniture store break-in was found in a residence where Price was staying and that the youth admitted he helped move the stolen goods from a truck. The equipment was valued at more than $4,000.

Price was serving a sentence at Wilkinson Road jail which was imposed in March at Duncan. His release date was to be Nov. 9 this year.

★ ★ ★

Fined for drinking-driving offences were: Stephen Allan Birch, 32, of 6925 Hagen, $500; Jerzy Sobaszek, 21, of 1157 McClure, $450; and Donald Ross Williams, 19, of 4536 Eva, $300.

OPEN HOUSE SAT. 2-4:30
1911 CHAMBERS ST.

Real Value close to town for newlyweds or retired folk. Immaculate 2-bedroom, lovely living room, with fireplace, full basement. Easy kept garden. SEE IT NOW. Only $46,500.

I. G. LIDSTONE
388-4434 477-0982
WESTMONT REALTY (1977) LTD. 7-20

PRIVACY PLUS

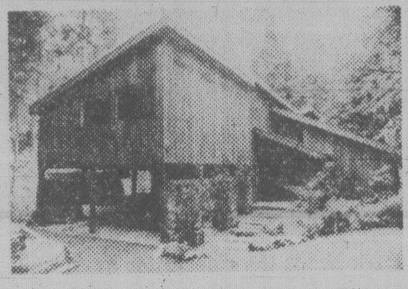

Enjoy all the modern conveniences of the West Coast contemporary in a natural western setting. This five year old, 3 bedrm home is planned for formal and informal entertaining and with an excellent decor featuring local woods. Other features include a large copper hooded fireplace, a large formal dining room and a bright recreation room. This home must be sold soon. Please phone for an appointment.

477-1561 A. J. "Sandy" Crawford 388-6454
REALSPAN PROPERTIES
7-21

OPEN HOUSE SAT. 1:30-4 P.M.
1738 Tiffin Place (Off Trieste, Off Tyndall)

4 LEVEL SPLIT

Offering the ultimate in accommodation, 3 large bedrooms. Family room off kitchen. Games room. Finished rec. rm. with fireplace. Beautifully landscaped on quiet cul-de-sac.

477-0580 PAT FORBES 386-2682
CAPITAL CITY REALTY 7-20 388-7557

Gordon Head Open House
Sat. 1:30-4:00 p.m. 4409 TYNDALL AVENUE
Sat. Sun. 1:30-4:00 p.m. 4445 TREMBLAY DRIVE

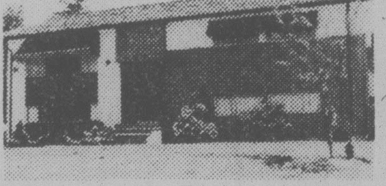

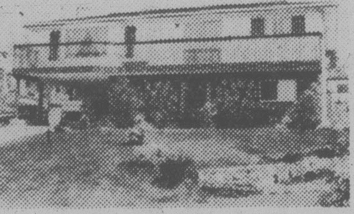

Fully finished up and down, this 2600 sq. ft. home offers super accommodation for the larger family requiring quality throughout. Note, 4 big bedrooms, 2½ baths, family room with second fireplace, huge recreation room, workshop down. For the kids, there's a fantastic playhouse with electricity and fully insulated. Vendors transferred. $94,900. MLS.

In-laws or teens who want to be on their own? This is the ideal solution — an immaculate 3 bedroom, 1½ bathroom home, with large 1-bedroom in-law suite, or huge family room, 4th bedroom, bath and snack room for those hungry teens. Try your offer on $89,900 with good take over mortgage. MLS.

477-0191 MURRAY ROTHSCHILD 477-9393
477-0191 DALE YOUNG 388-6275 Pager 2561
ROYAL TRUST 7-20

Do You Want To Be Your Own Boss?
ONLY $27,900 FISH & CHIP BUSINESS
$5,000 cash can handle. All equipment like new. Good location. Private Sale.
478-7632
after 6 p.m.

WATERFRONT open house
1164—66 RHODA LANE
SAT. 2 - 4 P.M.
Opportunity of a lifetime to own this exciting legal duplex for only $89,900. Separate utilities and meters. Rare find. Must be seen. Immediate possession on this prime waterfront property.
SYL SHUMKA
477-0191 595-1337
ROYAL TRUST

ARDMORE
The residence of Mr. and Mrs. T. O. Charles
855 DOGWOOD

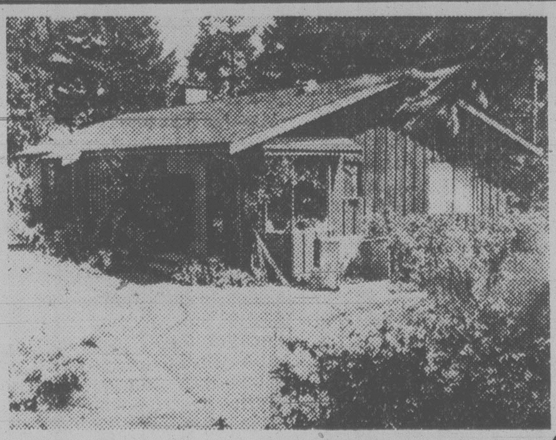

Seclusion without isolation in this ideal retirement home, enjoying the perfect setting, with a small and manageable garden in an acre of tall trees! The residence is very well constructed, nine years old, and contains two bedrooms, 1½ bathrooms, full basement. Approx. 1371 square feet on one floor. This is a delightful property in a tranquil and natural setting.

OPEN HOUSE
SATURDAY JULY 21st
1:30-4 p.m.

Yet another excellent listing offered exclusively by
ERIC CHARMAN
CHARMAN PACIFIC REALTY
385-9765

WELL WORTH INSPECTING AT $89,500

OPEN HOUSE
3467 CARDIFF PLACE
SAT. 2-4

Lovely Executive house — Beautiful grounds — All in an exclusive desirable location — Nearness to University of Victoria — Offered at $96,500.

479-8913 OLIVE L. MARTIN 386-3231
master diamond
BB BLOCK BROS. REALTY LTD. BB

50% Sold . . .

Your chances of owning one of these beautiful suites have already been cut in **Half**.

Beautiful 1 & 2 bedroom suites from
$36,900 to $46,900 . . .

Fireplaces . . . kitchens with eating areas and windows . . . underground parking. . . . skylights and an excellent location make this building your best buy in Victoria today.

OPEN DAILY
Noon to 5 p.m.
Phone 386-3315
another Vista Homes project

Vista Chateau
Inquiries: 386-3315
We'll pick you up

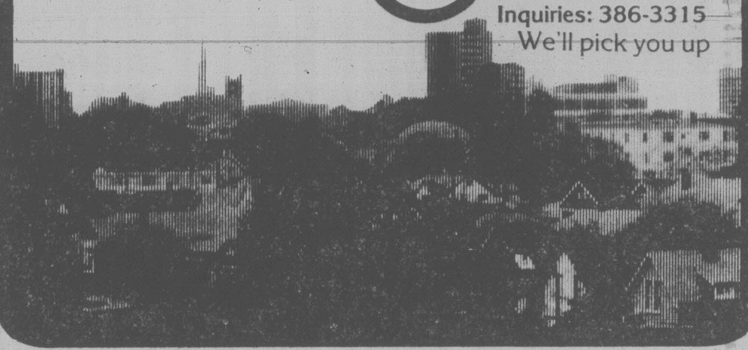

"designed for your carefree lifestyle"

TURGOOSE POINT ESTATE . . .
WATERFRONT TOWNHOUSES
"several luxurious homes still available"

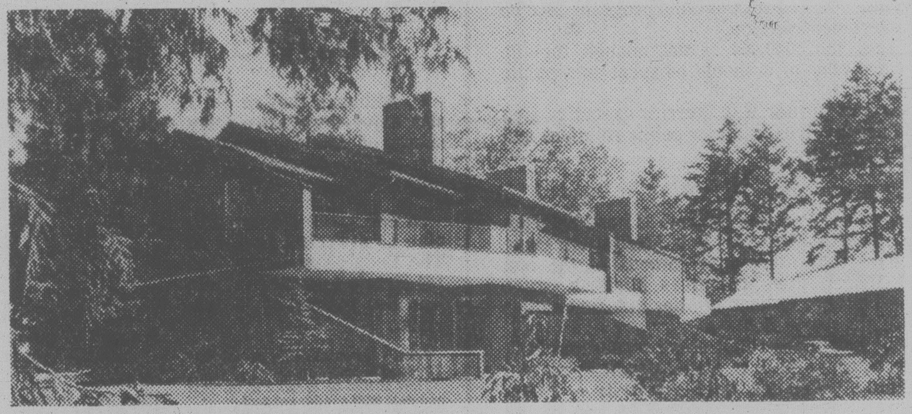

1580-1780 Sq. Ft. of living area PLUS
Double self-contained garages.
PRICED FROM $92,000 to $118,000
OPEN TO VIEW ON SATURDAY and SUNDAY 1-5, DAILY 6-8:30 P.M.
2654 LANCELOT PLACE (off James Island Road)
(North on Patricia Bay Highway to Mt. Newton X Road —follow signs to our display office)

TURGOOSE POINT ESTATES TOWNHOUSES reflect the careful planning and construction in creating carefree living accommodation to suit the discriminating buyer.

Priority has been given to preserving the THREE-ACRE TREED site offering 800 feet of prime waterfront on Saanichton Bay.

Five different models designed for the individual's privacy with emphasis on functional living area.

Without a doubt, Turgoose Point Estates rank with the finest residential waterfront developments in the Greater Victoria Area.

QUALITY CONSTRUCTION BY
PINE HOME BUILDERS LTD.

Another Quality Development By:
Victoria Realty LTD
386-3585

NEW HOUSE 1610 CANDELLA

off of Torquay

Over 1,900 sq. ft. finished. 4 Bedroooms, 3 Bathrooms (Marble Tub & Vanity). 2 Brick Fireplaces (& Barbecue). Family Room off Kitchen. Extra Large Back Yard. Double Carport. Shake Roof. On Quiet Cul-De-sac, close to Elem. & High Schools and Rec. Centre.

Asking $87,500 — Open to Offers.

OPEN HOUSE 2 TO 4 EVERY DAY

Phone 384-0154 — 7-9 Evenings.

YOUR ATTENTION PLEASE!!

ATTRACTIVE INDOOR/OUTDOOR COUNTRY LIVING!

A value that absolutely no-one could resist! Here is a beautiful 4 bedroom home with 3 bathrooms, 2 feature fireplaces, an entertainment sized sundeck, a sunken living room, plus many other fabulous features. The fact that this home also had been reduced from $98,500 to $93,500 makes it an even more exceptional buy. Don't miss out on the opportunity to own your very own DREAM HOME nestled amongst 2.3 acres of choice property. For more information please call:

KNUD SCHWER
477-0191 478-8203

Royal Trust

7-13

Montreal Trust
REAL ESTATE
OPEN HOUSES

3750 CRESTVIEW **SAT. AFT.**

From the pleasant living area, gaze forever at the ships of the sea, framed by blue skies, tree-covered islands, distant mountains jewelled by snow-capped Mt. Baker. A bright, 5-bedroom family home with 3 bathrooms. Great basement with large family room plus games room. Secluded back garden and patio. Walk to university, schools, sandy Cadboro Bay beach and village shopping. A much desired area for your next home. MLS $114,900.

386-2111 ROY KAISER 477-6813
386-2111 E. PROKOSCH 477-2194

A FIRST FOR VICTORIA

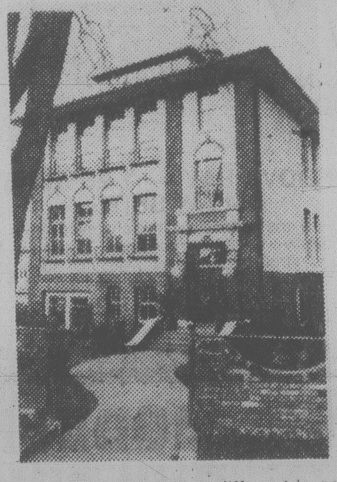

For those who seek something different in condominium living we offer these 1 bedroom condominium units in this magnificent heritage building, the Beacon Hill School. Each suite offers a unique blend of old world charm and modern living convenience. Full price $47,500. Only 4 suites left. Don't be disappointed view this exceptional project today. Phone

JIM WEBBER 658-5977 or
BRIAN FAWLESS 477-0448 or
TOWN AND COUNTRY REALTY LTD.
382-7276

7-20

GORDON HEAD

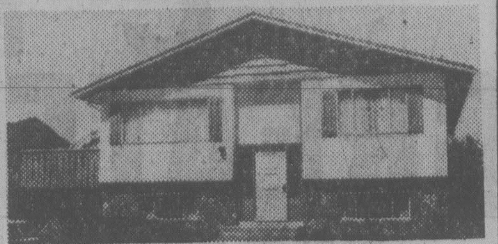

OPEN HOUSE SATURDAY, 1:30-4 P.M.
1716 LLANDOFF

5 BEDROOMS
$78,900

Excellent family home in area of nice homes, on a quiet cul-de-sac. This home provides 3 bedrooms, on main, 2 bedrooms down, 2½ baths, recreation room, 2 fireplaces. Immaculate throughout. If this is what you're looking for, call us to view. MLS.

JULIE MANNESS 384-3866
WAYNE BUTTERFIELD 479-7030

NATIONAL TRUST 7-6 382-8101

SOUTH OAK BAY

815 TRANSIT
HALF ACRE GARDEN
OPEN HOUSE SAT. 2-4

A stately 4-bedroom Tudor residence on a secluded half acre garden. Spacious reception hall, beautifully panelled drawing room with fireplace, dining room, family room with fireplace, office or reading room. Double garage. Offered at $128,000.

TED WALFORD — RESIDENCE, OFFICE 598-1420
OFFICE 477-1841
CORRINE TAYLOR — RESIDENCE 598-3567

BLOCK BROS. REALTY LTD. 7-21

OPEN HOUSE
SAT. 1:30-4:00
4093 EBONY TERR.

(Off Arbutus)

Great family rancher. Exceptionally large living room with vaulted ceiling. Wonderful workable kitchen with family room and fireplace. 3 bedrooms on main. 2 down plus recreation room with fireplace, finished billiard room plus workshop and storage. In excellent condition and a great buy at $129,000. Close to all schools and University.

JEANNIE DEWHURST
658-8980

ROYAL TRUST 384-8001

7-20

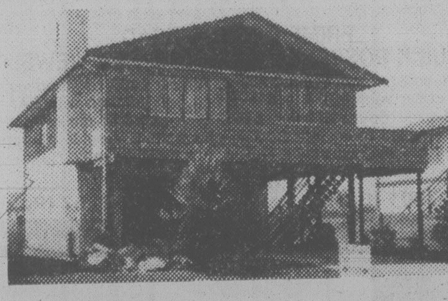

SUPER QUIET, YET CITY LOCATION

One year old home in excellent condition. Three bedrooms plus one roughed in down. Brick fireplace, Dutch style door from dining room leading to attractive balcony. Lovely kitchen with built in dishwasher and eating area. Lower level framed for family room with sliding door to second balcony. Roughed in plumbing for extra bathroom. Easy care lot on quiet cul-de-sac backing onto bird sanctuary. Excellent assumable financing. For further details, call now:

652-3206 ANNE HOWARD 477-1841

BLOCK BROS. REALTY LTD.

OPEN HOUSE SAT. 2-4
5067 CATALINA TERRACE

(Pat Bay Hwy. to Claremont, Left on Wesley Rd., Right on Catalina Terr.)

SPECTACULAR 180° VIEW

This delightful contemporary home has just been finished and we hope you will approve of the quality and the decor. 200 square feet on the main. Large living room with rock fireplace. Separate formal dining room. Family room with fireplace off the kitchen. Convenient utility room. Built-in vacuum and intercom system. Master bedroom has walk-in closet and ensuite with jacuzzi swirlpool. 2 more bedrooms and 5 piece bath. Unlimited possibilities for development down. Double garage. Large lot. Listed at $165,000.

386-7521 TOVE BARLOW 477-9859
BOORMAN INVESTMENT CO. LTD.
612 FORT ST. V8W 1G5

OPEN HOUSE
SAT. 2-4
4074 DAWNVIEW CRESCENT

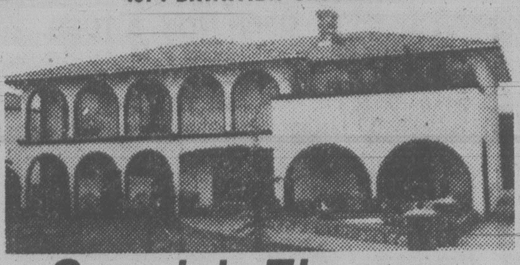

Spanish Elegance

This is a home designed for spacious and elegant living in a Mediterranean atmosphere. The upper floor is a complete home in itself and the lower level can be used as another complete home or for Roman type entertaining. Area totalling nearly 4,000 square feet, offering 5 bedrooms, den, 2 fireplaces, 3 bathrooms, wet bar, vacu-flo, dishwasher, garburator, compactor, thermopane, intercom in every room. Any feature you can think of, this home has it. An exceptionally nice home open for your inspection. The price is firm at $129,000. New MLS #41816. Call:

BILL WEISS
598-8443
REID TOPP
381-5567 or 388-6275 Pager 619

GARDNER REALTY LTD.

3683 BLENKINSOP
OPEN HOUSE
SAT. 2-4

On a delightfully treed and shrubbed garden in the exclusive area of Tattersal, a beautifully appointed 3-bedroom Tudor home in immaculate condition. Foyer, living room with fireplace, dining room with Franklin stove, large family room, spacious kitchen with oak parquet floor. Small office-cum-study. 2 bathrooms. Hardwood floors. Master bedroom on main, wood bannistered staircase up to 2 spacious bedrooms and bathrooms. A picture book Tudor home offered at $79,000.

TED WALFORD — RESIDENCE, OFFICE 598-1420
(24 HRS.) OFFICE 477-1841
CORRINE TAYLOR — RESIDENCE 598-3567
BLOCK BROS. REALTY LTD. 7-21

630 SEAFORTH ST.
34 LUXURY WATERFRONT CONDOMINIUMS

FEATURING:

- Swirlpool, sauna and library
- Spacious flexible floor plan — 10% CCA
- Panoramic water vistas from all rooms
- Fireplaces, skylights, sloped beamed ceilings.
- Designed for energy conservation — hot water heating
- Roof gardens and landscaped galleries
- Oak cabinets, open bars and breakfast nooks in deluxe kitchens.
- Quiet, secluded 1.6 acre treed setting

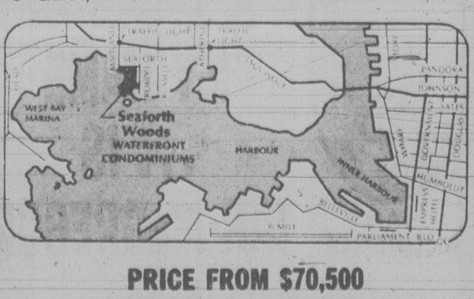

PRICE FROM $70,500
OPEN DAILY 1 P.M.-5 P.M.

DICKIE AGENCIES LTD.

382-4312 or 382-8239

SWEEPING SEAVIEWS

3337 ANCHORAGE
OPEN SAT. & SUN. 2-4 P.M.

One block from Ocean Blvd. sea and harbour views by day and night. 3-bedroom, 2-bath home with 2 fireplaces, recreation room, open den, perimeter view deck. Easy care lot.

477-0191 RUTH CROSLAND 595-5677

Royal Trust

7-20

OPEN HOUSE
SAT. and SUN.
2-4 P.M.
8793 PENDER PARK DRIVE

Your invitation to view a true luxury home. Brand new and beautiful. This home, located in Dean Park Estates, takes full advantage of the tremendous views out over agricultural land to Sidney Spit and the San Juan Islands. The home itself has four large bedrooms, the master being oversize with private balcony, walk-in closet, sauna, jacuzzi, and regular en-suite plumbing. Family room with deck off kitchen, utility room off kitchen. Sunken living room with white brick fireplace, separate formal dining room, large entrance foyer, double carport, finished lower level with games room and second fireplace. Exterior is cedar with heavy shake roof. Over 3000 sq. ft. finished. Priced at $169,000 MLS.

Century 21
MAYFAIR REALTY
Mayfair Centre
386-2955

In attendance
SATURDAY
GEORGE WALL
477-0546
SUNDAY
PETER SYKES
382-3216

7-20

$64,900
OPEN HOUSE — 5146 HAWKES AVENUE
SATURDAY and SUNDAY 1-3 P.M.

4 bedrooms, 2 bathrooms, plus a recreation room, make this the perfect family home at the right price. The very attractive living room has a Roman brick fireplace with slate hearth, thermopane windows, and quality wall to wall carpeting in gold and rust tones. The dining area is spacious and large enough for that china cabinet. The kitchen is bright and beautiful. The front lawn is a plush green accented with yellow marigolds, red salvia and begonias, and evergreen shrubs. The backyard is totally fenced. The owners have just been transfered making immediate possession possible. Do yourself a favour, come and view this immaculate family home. You won't be disappointed, I guarantee it! Directions: Turn right off McKenzie onto Glanford, go several blocks, turn right onto Baxter, left onto Hawkes, It's at the end of a no-through road street! This home has just been listed exclusively with

DOVE JEANES
598-1000 388-6275 Pager 2510

DAVIS REALTY & MORTGAGE CORPORATION

UNIQUE WEST COAST LIVING

Bowser Mansion
Victoria, B.C.

Exclusive luxury apartment homes in refurbished mansion built in 1912. Former home of Premier of B.C. Beautiful character residence with oak panelling, high beamed ceilings, circular driveway, grand staircase, stone fireplaces, and the elegant feel of old Victoria. Located in upper Rockland near Government House, with sweeping sea views in all directions.

Distinctive one and two bedroom suites. Priced from $68,900 to $94,000.

Interested?
Call Vista Homes Sales Office 386-3315

OPEN HOUSE SUNDAY 1-6 p.m. or for appointment to view call 386-3315

Knowles Realty — The HOME Team.

DUGOUT: 895 FORT STREET, VICTORIA, B.C. V8W 1H7 CALL 384-8101

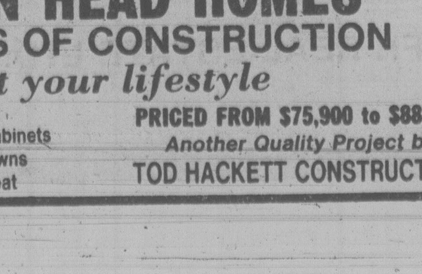

4 NEW GORDON HEAD HOMES
IN VARIOUS STAGES OF CONSTRUCTION
Pick the plan to suit your lifestyle

OPEN TO VIEW SAT. and SUN. 1-4

- Skylights
- Vaulted ceilings
- Thermo-pane windows
- Citation cabinets
- Seeded lawns
- Electric heat

PRICED FROM $75,900 to $88,500
Another Quality Project by
TOD HACKETT CONSTRUCTION

DFH

DFH REAL ESTATE LTD.

C E L E B
OUR GREATEST EVER
BECAUSE YOU PUT YOUR

JACK CLOVER AND BRIAN SHARP, OWNERS AND OF DFH REAL ESTATE LTD., ARE PLEASED THESE NEW MEMBERS TO THE GOLDEN RULE

J. CLOVER F.R.I., R.I. (B.C.) MANAGING DIRECTOR

BRIAN SHARP NOMINEE MANAGING DIRECTOR

Put us to the test
Call 477-7291

GARY PEDDLE

OPEN MON. & TUES.
7-9 P.M.
6222 RODOLPH
(off Tanner)

QUIET COUNTRYSIDE HOME FEATURING AN ATRIUM .96 ACRE

READY for a FAMILY! Large SUNKEN LR with FP and an in-line DR, a LARGE REC. RM. with WET BAR, a COZY FAMILY RM with FP and a COUNTRY-SIZE KITCHEN and 5 BDRMS. $114,500. Exclusively listed with

GARRY PEDDLE
477-7291 384-8075 (Pgr. 223)

OPEN SAT. 1:30-4:00—82 REGINA
MINIATURE ORCHARD—¼ ACRE $59,900

Beautifully set among a variety of shrubs & flowers and heavy bearing fruit trees, great for the avid gardener. This spacious 1½ storey home has been professionally renovated and lovingly cared for by its present owners. 3 Bedrms., sewing rm., spacious sep. DR, cosy LR with slate FP. Full bsmt. and sep. workshop. A super family home just minutes from town. To view, call

HEATHER WILDE
477-7291 (Bus.) 477-5929 (Res.)

TEAM TOPPERS

PHIL WARREN DONNA FOSS LORNE BARR

TRUST DFH REAL ESTATE LTD.'S TRAINED PERSONNEL TO SERVE YOU!

TRICIA PARKER

HIDEAWAY

20 minutes from downtown traffic and noise to the sweet sounds of silence. Owner built, 3 Bdrms. Space for R.V. parking. Back garden for the small ones. PRIVACY and 3000 square feet of quality living space. $89,500. MLS.

TRICIA PARKER
477-7291 Anytime

PATRICIA KING

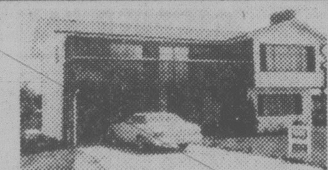

GORDON HEAD — IN-LAW

This spacious 3-bedrm. home located in one of Gordon Head's finest areas offers far more than comfortable, convenient family living. There is an extra kitchen in the fully-developed lower level providing excellent in-law potential. Master Bedrm. has 3-pce. ensuite. Offered exclusively at $84,500. For more information and appointment to view this fine property, call me now.

PATRICIA KING
477-7291 384-8075 (Pgr. 1105)

DONNA FOSS

FOR DUPLEX SEEKERS. . . FAVOURED FAIRFIELD

Located on a quiet CUL-DE-SAC, this modern duplex offers perfect owner-occupied living! Side #1 features LR with fireplace plus FORMAL DR with fireplace, kit. with EATING AREA and door to sunny BALCONY, 2 lge. bedrms. up (master with 4 pce. ENSUITE) plus 2 bedrms. down and rec. rm. Side #2 is a super 2 bedrm., full-bsmt. home. DRIVE-IN garages. $110,000. Call TODAY to view with

DONNA FOSS
477-7291 384-8075 (Pgr. 504)

CLIFF HALAYKO

OUT THE GATE or OUT TO PASTURE?

Here's a BET for you. ROOMY 2 bedroom, FULL bsmt. home in the GLANFORD/CAREY area. Offers L-shaped living rm/dining rm. with HARDWOOD floors and FIREPLACE, eating area in kitchen and 4 pce. bath. Down has possible THIRD bedrm. and WORKSHOP area. CONVENIENT location you'll like! Call now. $54,900. MLS.

CLIFF HALAYKO
477-7291 384-8075 (Pgr. 480)

LEONA EDMONDSON

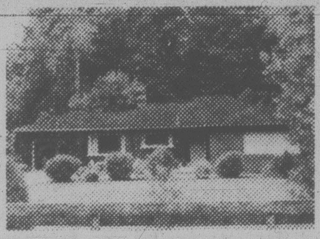

LOTS OF PRIVACY

Located in the Queenswood area, this home is conveniently located to all amenities and offers to the discriminating buyer 3 bedrms., fireplace in LR and rec. rm., separate DR, and large kitchen with eating area. An excellent alternative to subdivision living you have the value of 1.81 Acres. Call for further details. MLS.

LEONA EDMONDSON
477-7291 384-8075 (Pgr. 1515)

MICHAEL W. NEWMAN

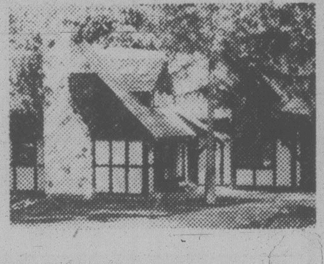

AGELESS TUDOR

The beamed entrance hall sets the mood for this spacious three bdrm. character home on ⅓ acre in park-like surroundings in Dean Park Estates. Beams in the living rm. are fashioned from timber off the site. Family and laundry rms. are on the main floor. $137,500. For details and viewing, call

MICHAEL W. NEWMAN
477-7291 (Bus.) 652-4105 (Res.)

ELFIE JEEVES

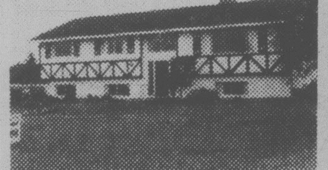

PRIME GORDON HEAD QUICK POSSESSION — SOME SEA VIEWS!

Handsome tudor in exclusive area. Almost 1400 sq. ft. on main with cedar vaulted DR + LR ceiling, lge. kitchen with EA, 3 good-sized Bedrms. Bsmt. has walnut panelled family room, super games room, 4th Bedrm. and Bathrm. Double carport, large lot. Full price only $92,500. For viewing, call:

ELFIE JEEVES
477-7291 (Bus.) 477-6257 (Res.)

LILLIAN WILSON

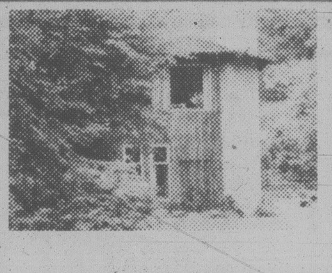

CORDOVA BAY — 1.25 ACRES IN-LAW SUITE

Enjoy the peace and tranquility of this charming character home set in wonderfully wooded surroundings. 20 minutes to downtown, a short stroll to the beach, minutes to shopping. 4 BEDRMS, 2 BATHS, 3 FIREPLACES. Asking $119,000.

LILLIAN WILSON
477-7291 384-8075 (Pgr. 979)

ED HO

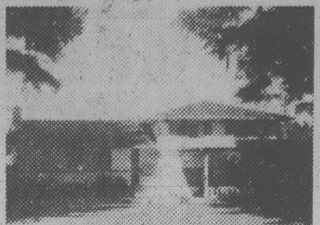

COLWOOD LAKE ESTATE $76,900

Only 10 yrs. old, this immaculate split-level home was custom-built by the present owner. It features 3-4 bedrms., 1½ baths, a spacious LR with brick FP, nice-sized DR, family-sized kitchen, quality WW over oak floors, main windows are double-glazed, a den or 4th bedrm., rec. rm. in bsmt. Double garage. Large lot (65 x 150) private, fenced backyard with lge. greenhouse.

ED HO
477-7291 384-8075 (Pgr. 386)

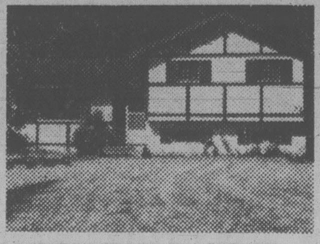

A SOUND INVESTMENT IN QUIET

12 PEACEFUL ACRES of WOODLAND, MEADOWS, ORCHARD and LAWN wrap this home in a veil of TRANQUILITY! THE HOME has 2 FIREPLACES, 2 full bathrooms, Dining area, rec. rm., sundeck and offers YOUR FAMILY both PLEASURE and PRIVACY. The SEPARATE UTILITY BLDG., sheathed in CEDAR, provides graceful SPACE for HOBBIES, WORKSHOP or PETS. The INVESTMENT POTENTIAL rests in future sub-division possibilities WITHOUT FORFEITING your own PRIVACY! Offered at $175,000. EXCLUSIVELY with

ERNIE BRIMBLECOMBE
477-7291 384-8075 (Pgr. 969)

BRUCE WRIGHT

MACHINE SHOP

2 Concrete block bldgs. 60 x 30 x 17 and 40 x 25 x 101. Property area is 37,000 sq. ft. This property could be used as a Machine Shop or redeveloped to suit the area. This is a great opportunity to take over an existing business or start your own. $145,000. Call for more information.

BRUCE WRIGHT
477-7291 384-8075 (Pgr. 1189)

BRIAN SHARP

MODERN BUILDING SUPPLY STORE

in growing Central V.I. community. Full range of materials and lumber.

- 48,290 sq. ft. of commercial land
- 5,440 sq. ft. of retail showroom
- 2,438 sq. ft. of warehouse
- 848 sq. ft. of office
- gross sales of 1.3 million

$530,000

BRIAN SHARP
477-7291 384-8075 (Pgr. 316)

GEORGE WARREN

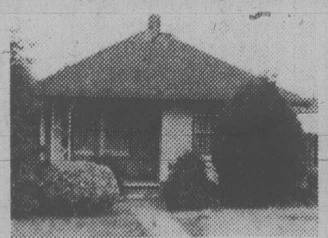

NEW DISCOVERY

Just arrived — this exclusive listing of a comfortable older home in Sidney has been properly priced at $44,500. A gem of a starter, this 3-Bdrm. home has a FP and attractive sundeck on a lot with fruit trees and shrubs. All reasonable offers considered.

GEORGE WARREN
477-7291 (Bus.) 598-2498 (Res.)

IAN McGREGOR

MY NAME ... IS IAN McGREGOR

I am an experienced realtor. I have several outstanding Saanich Peninsula properties open to offers.

RANCHES & WATERFRONT

For no-obligation market analysis or consultation, call

IAN McGREGOR
477-7291 384-8075 (Pgr. 1121)

DFH

DFH REAL ESTATE LTD.

THE GOLDEN RULE
1559 McKENZIE

WHERE PERFORMANCE

RATING SPRING SEASON
CONFIDENCE IN US!

INTERNATIONAL REAL ESTATE NETWORK
EVERY OFFICE IS INDEPENDENTLY OWNED

MANAGERS TO WELCOME REALTOR TEAM

ANNE ALEXANDER, MICHAEL KENNAUGH, TRICIA PARKER, GARY PEDDLE, SCOTT USBORNE, STEPHEN BOND, IAN McGREGOR, JOHN MONKHOUSE, ALAN VERNON, JO-ANNE WRIGHT

JAN. TO JUNE, 1979

JERRY MIREAU, DAVID SOUTHALL, ED HO

WE DON'T JUST LIST — WE SELL! PUT US TO THE TEST!

MARION HAMILTON

OPEN SAT. 1:30-4 P.M.
909 DELLWOOD

This lovely 2-yr.-old home has been nurtured inside and out to please the only owners and hopefully you too! A large foyer at ground level leads to the cozy family rm. with burnt-brick fireplace and wet bar. 3 bdrms., 1½ bthrms., sep. DR. The bright, good-sized kitchen has built-in dishwasher and patio doors to wrap-around sundeck. Vendors transferred. $84,900.

MARION HAMILTON
477-7291 (Bus.) 382-0894 (Res.)

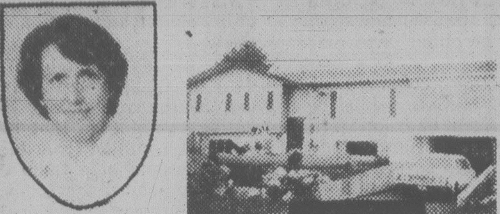

PAT VICKERY

OPEN HOUSE SAT. 1:00-4:00
8964 MAINWARING RD.

HAVE IDEAL FAMILY LIVING in this ATTRACTIVE 5-year-old, 5- Bedrm. home. Situated on .56 Acre, it has 2677 sq. ft. on two levels, Rec. room and family room with fireplaces, 3 Bathrms., some seaviews. $85,900. MLS.

PAT VICKERY
477-7291 384-8075 (Pgr. 1104)

STEPHEN BOND

OPEN SAT. 2-4 P.M.
2831 FIFTH ST.
SAVE MONEY . . .

by putting your green thumb to work in the large garden. This two-bedroom, full Bsmt. home needs no excuses for its interior, it is truly immaculate. Located in the high Quadra area, it is close to all desired amenities. Offered at $54,900.

STEPHEN BOND
477-7291 (Bus.) 477-9107 (Res.)

BILL WESTCOTT

SELWYN ESTATES

Super looking home both inside and out in an excellent area of other fine homes. 2-Pce. ensuite, 3 Bedrms. plus room for further development in basement. Rec. room 25'x15' with fireplace. Electric forced air furnace. Existing financing is just under $50,000 at 10¼%. Lot Approx. 80'x110'. $75,900.

BILL WESTCOTT
477-7291 (Bus.) 384-4549 (Res.)

KEN HIGHTON

SECLUDED LOG HOME

Country living only minutes from town. Situated on .68 treed acre bordering a stream. There are 4 bedrooms and large living room with limestone fireplace. .98 Acre next door also for sale. MLS.

KEN HIGHTON
477-7291 (Bus.) 385-9235 (Res.)

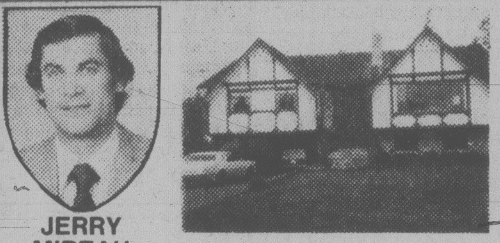

JERRY MIREAU

COLWOOD — ½ ACRE
SEAVIEWS — $73,900!

ATTRACTIVE, well-maintained, ENGLISH TUDOR has 1287 sq. ft. on main floor including: SEAVIEWS from 18 x 14 LR, extra-large DR, ensuite. Lower level has an ENGLISH PUB style family room with red brick FP; EXTREMELY WELL DONE. Heavy shake roof. MLS 40122.

JERRY MIREAU
477-7291 (Bus.) 477-4070 (Res.)

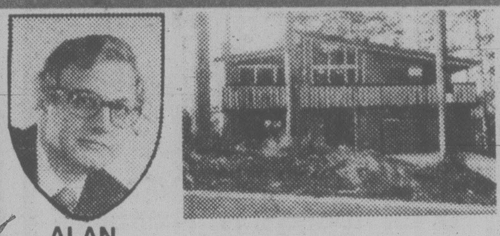

ALAN VERNON

VIEW OF MT. DOUGLAS

Nearing completion! Cedar/stucco, 3 Bedrm. medallion home. Master ensuite, family room with fireplace, full basement for development. $110,000.

ADELLA DAVIS 384-8075 (Pgr. 1159)
ALAN VERNON 384-8075 (Pgr. 1478)
or 477-7291 Anytime

IAN MacDONALD

COUNTRY TUDOR

For the discriminating buyer who demands the utmost in quality and craftsmanship, this prestige English tudor is nestled on over 1 acre of country seclusion, yet only a few minutes from Victoria. 2½ years new, this immaculate home gives your family over 2000 sq. ft. of spacious living area. Located in the Prospect Lake area at 373 Goward Rd. (off West Saanich Rd.). $139,000. For Appt. to view, call:

IAN MacDONALD
477-7291 (Bus.) 479-0550 (Res.)

ALAN PETERSEN

2 HOMES—DUPLEX LOT

A unique opportunity for an investment or a sharing situation. 2 renovated, full basement homes on a duplex-zoned lot close to downtown Victoria. This package deal is offered at $79,500. MLS. Call me for more information.

ALAN PETERSEN
477-7291 384-8075 (Pgr. 750)

GARY DAVIS

SOLD IN 7 DAYS

ROCKLAND—SEAVIEWS

This home is located next door to Lt.-Governor on an attractively landscaped lot of 18,000 plus sq. ft. This home affords you the comfort and character of an older home as you enjoy the seaviews from the living Rm., dining Rm. and Bedrm. Affordably priced at $125,000. Listed exclusively with:

GARY DAVIS
477-7291 384-8075 (Pgr. 234)

PHIL WARREN

CORDOVA BAY
POOL AND VIEWS—$119,000

Delightful 4 Bdrm. and den, 14-year-old character home with lovely sea views and a California lifestyle, poolside living. No formality here, just easy living — spring, summer and fall. Conservatory off the kitchen area at poolside. Large Rec. room down. Greenhouse. Privacy. New exclusive listing. Quick possession.

PHIL WARREN
477-7291 Anytime

ADELLA DAVIS

HOUSE WANTED

I have a young couple anxious to buy a two-bedroom (Bsmt. preferred) home up to about 30 years old in a good residential area within about 5 miles of downtown — up to $60,000.

For 'D'ependable, 'F'riendly, 'H'elpful service, please call 477-7291 or page 384-8075 (No. 1159) right away!

Ask for ADELLA DAVIS!

VIVIAN PELTON

LAUREL POINT LUXURY
ONLY $88,500
DELUXE SUITE WITH GREAT SOUTHERN EXPOSURE

Come and enjoy this beautiful apartment located in the Inner Harbour. Walk to work or just enjoy walking to all the major attractions in downtown Victoria. When you're "at home" you can enjoy your sunny balcony; go for a swim in a lovely, private, outdoor courtyard setting; enjoy a sauna; have a game of tennis or billiards; follow up your hobbies in the spacious workshop or entertain your friends in the grand tudor guest club. Buy your 2-Bedrm., 2-Bathrm., luxury home NOW! This is one of the best suites you can buy at this price. Call today for this golden opportunity! MLS.

VIVIAN PELTON
477-7291 384-8075 (Pgr. 139)

ELAINE BAXTER

DUPLEX

Located in the very desirable High Fernwood Area. Large upper 1-Bedrm., living room, kitchen, 3-Pce. Bathrm. suite. Main residence consists of living room with fireplace and built-in china cabinet, sunny kitchen (15.5x13.1), 4-Pce. Bathrm., 3 Bdrms., sun porch, family room, study room and workshop area in basement. Upper rents for $230 per month. Main rents for $370 per month. Priced to sell for $67,900. MLS. Call:

ELAINE BAXTER
477-7291 (Bus.) 658-8324 (Res.)

SCOTT USBORNE

NEW LISTINGS NEEDED

The home you buy should serve your family's needs now and in the future. SCOTT USBORNE knows that no two families are alike. Recognizing this and providing for maximum satisfaction is the way I do business.
For friendly assistance in selling or buying a home call:

SCOTT USBORNE
477-7291 384-8075 (Pgr. 1534)

REALTOR TEAM
PH: 477-7291
REPLACES PROMISES!

INTERNATIONAL REAL ESTATE NETWORK
EVERY OFFICE IS INDEPENDENTLY OWNED

JOE BEALES

AWARD WINNING MODULAR DESIGN TOWNHOME

Within walking distance of shopping, schools, buses and 5-10 Min. driving distance to university, downtown and major highways. Home has been well maintained, has 3 Bedrms., family room, DR, LR, storage space and private backyard. If you want location, convenience, interior appeal and a chance to forget about outside repairs, this could be for you. Priced competitively at $49,900.

JOE BEALES
477-7291 384-8075 (Pgr. 961)

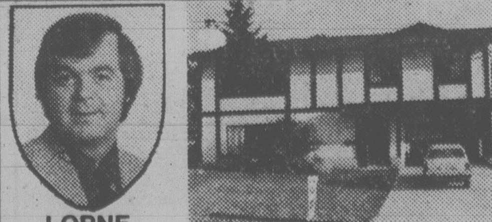

LORNE BARR

READY FOR A NEW HOME

Here sits a 2½-year-old home, needs you as an owner! Quiet dead-end street. Offers you LR with FP, DR with glass doors to sundeck, formal kitchen with good-sized eating area. Three good-sized Bedrms., 4-Pce. bath. In the Bsmt. is plenty of room for a family room with FP, 3-Pce. bath, Bedrm. and utility room. Make an offer $65,900.

LORNE BARR
477-7291 (Bus.) 383-5484 (Res.)

Israeli raiders ambush guerrillas

SIDON (AP) — Israeli seaborne commandos waded ashore in southern Lebanon before dawn today and ambushed a Palestinian guerrilla vehicle carrying four persons, Lebanese authorities said.

They said the raiders seriously wounded all four occupants in a hail of gunfire and grenades. The attack took place about 20 kilometres south of this coastal city and about 32 kilometres north of the Israeli border.

The military command in Tel Aviv said its forces wounded four Palestinian guerrillas in southern Lebanon. A spokesman said the soldiers returned safely but gave no details of the action.

Lebanese authorities said it wasn't known whether the casualties were Palestinians or Lebanese leftists aligned with the Arab guerrillas.

Israel has been fighting a war of attrition against guerrillas in southern Lebanon.

The Lebanese officials said Israeli border gunners and their Lebanese Christian allies fired on suspected Palestinian positions near the town of Hasbaya, in the foothills of Mount Hermon. No casualties were reported.

Earlier, provincial authorities said a Lebanese civilian was killed and four others were wounded in artillery duels fought between the Israelis and the guerrillas in the last two days.

Tribal drums greet Queen

DAR ES SALAAM (AP) — The Queen arrived in the Tanzanian capital today to the beat of African drums, the sight of spear-wielding dancers and the cheers of hundreds of thousands of flag-waving residents, chanting "malkia," the Swahili word for queen.

Accompanied by Prince Philip and Prince Andrew, the Queen flew here from the northern Tanzanian town of Arusha.

The Royal party was met at Dar es Salaam airport by President Julius Nyerere.

A contingent of youths in the green and black uniforms of the Tanzanian young pioneers presented the members of the royal party with bouquets of flowers before the Queen and Nyerere proceeded to a raised platform for the playing of God Save the Queen and the Tanzanian national anthem.

Keno fans vanish in huge numbers

CARSON CITY, Nev. (UPI) — Keno has fallen on hard times — it is failing to lure gamblers in big numbers.

"Keno has been flat in this state for three years," Harolds Club president Phil Griffith told the Nevada Gaming Commission Thursday.

Some casino representatives said the maximum payoff should be boosted from $25,000 to $50,000 to make it more appealing.

The $25,000 limit was established in 1955 when that amount would buy a home and a Cadillac and leave some money left over, one said. He added that slot machine payoffs, in comparison, are reaching $280,000.

Keno is a game where players pick numbers from 80 on a board, then bet they will show up when 20 are drawn from the cage.

McGoff denies role in press scandal

By DAVID JOHNSTON
Los Angeles Times

WASHINGTON — Newspaper publisher John P. McGoff has broken months of silence about his involvement in the South African government's secret propaganda-fund scandal in an "open letter" printed in more than 40 newspapers that he either owns or controls.

In the 1,200-word statement McGoff denied being "an agent or front" for any foreign government and said no foreign government ever had "any ownership interest" in the *Sacramento (Calif.) Union* or any other newspaper that he owns or controls.

McGoff specifically attacks the *Sacramento Bee*, which competes with the Union for "using reporters to pry among my friends and business associates, my wife's friends, the members of my church and my minister."

But nowhere did McGoff deny the findings of an official South African investigating commission that he used $11.5 million from the covert propaganda fund to help him acquire the *Union*, a half interest in a global television news service called UPITN, and in his failed attempt to buy the *Washington Star*, the evening newspaper in the U.S. capital. The investigating commission never said that the South African government owned any McGoff papers, only that the secret propaganda fund helped McGoff finance the deals.

The FBI is investigating McGoff to determine if he acted as an unregistered foreign agent in the purchase of the Union, and attempted purchase of the *Star*. Agents of foreign governments are required to disclose their activities to the U.S. Department of Justice.

"Every purchase or attempted purchase of any newspaper or other business in which I have been involved," McGoff wrote, "has always been based upon my own judgment in what I believed to be the best interests of those properties and the public they serve, following the traditions of a truly independent press."

McGoff said that he was under attack from the "Eastern Establishment press, as well as the federal government which has been the target of my criticism."

He said news stories "citing anonymous sources, have attempted to paint me as a bigot." McGoff offered no evidence to support that view, and his secretary, after refusing to make a copy of a press release containing the statement available to the *Los Angeles Times*, hung up.

Britain sheds airline

LONDON (AP) — True to its promise to sell off some nationalized industry, the Conservative government announced today it will offer "a substantial minority" of the state-owned British Airways to the public.

Trade Secretary John Nott announced the move in the House of Commons as members of the Opposition Labor party expressed "shock and dismay."

"My proposal does not involve a separate disposal of any part of British Airways," Nott said. He said that he will put forward proposals later in the year for the necessary legislation and that "the timing of any issue of shares will depend on market and other conditions."

Nott said one of the main objectives of selling off British Airways stock to private investors was to "give the employees of British Airways — 57,000 of them — the opportunity of buying shares in this airline."

19 bodies found

LUSAKA, Zambia (AP) — Divers have recovered the bodies of 19 persons who drowned when their canoes were capsized by gusts of wind as they tried to avoid a herd of hippopotamuses in the Kapua River, 50 kilometres southwest of Lusaka, police reported.

850 FORT STREET VICTORIA

- 9000 square feet, ground floor
- may be subdivided
- modern, air-conditioned
- fully carpeted and draped
- partitioned for executive offices
- on-site, off-street parking for 12 cars
  7.95 sq. ft. net

388-6666 Mrs. Currie or Mr. Hallatt

7-23

CADBORO BAY
OPEN HOUSE SAT. & SUN. 2-4 P.M.
3925 ASPEN PLACE

Beautiful new West Coast contemporary home offering spacious rooms, originality in design, ideally located on a convenient, quiet cul-de-sac. Gracious split entry leading to entertainment sized living room with vaulted ceilings, stone fireplace, L-shaped dining room, study, powder room and master bedroom with full bath on main. Family room with brick fireplace, 3 bedrooms, utility room in lower level. Double garage. Light and bright with lots of window area. Truly one of a kind. Plan to view this weekend. $142,000.

* * * * * *

LOT ON ASPEN PLACE

Beautiful large rectangular panhandle lot in prime location with approximately 13,600 sq. ft. Asking 44,000.

477-0191 MERYLE HAYS 721-3727
Royal Trust

7-21

OPEN HOUSE SAT. 2-4:30
3426 CALUMET

What a buy! This 22-year-old home is in immaculate condition. Large living room with a fireplace, large kitchen with lots of eating area, 2 bedrooms, 4-piece bathroom, full basement with drive-in garage. Lovely sunporch. 50x120' lot. Asking $51,900.

CALL PETER BARDON 388-6258 or 384-3947
CEDRIC STEELE REALTY LTD.

7-20

OPEN TO VIEW
3435 DONCASTER DRIVE
SAT. & SUN. 1 P.M. - 4 P.M.
or by appointment 595-0368
3 Bedroom Family Home. 1½ Baths, Secluded Back Yard, Extra Parking.
$66,500.00

WATERFRONT CORDOVA BAY
5217 BERYL
OPEN HOUSE — FRI., SAT. and SUN.
1:00 - 4:00 P.M.

3 bedroom home 180° views of the ocean. Quiet street, secluded property — easy path to the beach — come swim with us. $124,500. (MLS)

JOHN MORRY
592-9770
ROYAL TRUST
384-8001

7-20

8084 MAHON PLACE (Saanichton)
OPEN HOUSE SAT. & SUN. 1 - 4 P.M.
BY BUILDER
4 Bedrooms - 2 car garage.
1950 sq. ft. finished.
$79,900.00
652-1579 for appointment

DEAN PARK ESTATES

New exclusive listing. 1 year old superbly crafted 4 bedroom home. Tremendous sweeping views. Vaulted, open beam living room, luxury kitchen, formal dining room, large main level family room. Double garage. Many, many exclusive features. Full price $165,000. Call for full details.

Century 21
MAYFAIR REALTY
Mayfair Centre
386-2955

PETER SYKES
382-3216
GEORGE WALL
477-0548

7-20

SUBURBAN
NEW 1979

For Economy . . . Go Fun Cat
1979 Mercury
BOBCAT
2-Door Special

38 MPG Highway
24 MPG City

In white. 4-speed manual transmission, duraspark electronic ignition system, rack and pinion steering, front disc brakes and deluxe wheel covers. Cloth and vinyl bucket seats, mini-console, protective vinyl coating, electric rear window defroster, light group, deluxe bodyside moldings. Stock No. 9-627.

4455.20
EASY BANK FINANCING

19 BOBCATS IN STOCK
2-Doors, 3-Doors, Station Wagons,
4 Cyl., 6 Cyl. — Standard and Automatic

FORD Service
7-20

MERCURY LINCOLN **SUBURBAN Motors Ltd.**
Marquis .. Monarch .. Zephyr .. Bobcat .. Fiesta .. Capri
Lincoln .. Cougar .. Ford Trucks .. Safe Buy Used Cars

Dealer Lic. D000863A
3377 DOUGLAS at SAANICH RD. 386-6131

NAMEGAME No. 2

OFFICIAL ENTRY FORM BELOW!

WIN! $1,000.00 IN CASH PRIZES EVERY OTHER WEEK!

WIN! GRAND PRIZE TRIP FOR TWO TO HAWAII, By *Wardair*

The object is to match the official letters published every day with the letters in the grid which you have filled in with your name (see samples 1 and 2). When you have circled a row of letters across, vertically, or diagonally either way, send your entry in for the bi-weekly draw for cash prizes. You may submit as many entries as you wish per game, but each must be in a separate envelope.

LETTERS FOR TODAY, GAME NO. 2 ONLY

D A X

(Final Letters Tomorrow for Game No. 2)

IMPORTANT!
IN ORDER TO BE ELIGIBLE, YOUR ENTRY MUST COMPLY WITH RULE NO. 2

THE NAME GAME
Rules and Procedures

Object of "The Name Game": To become eligible for prize drawings by matching letters of the alphabet, published in the Victoria Times and The Daily Colonist, with the letters in your name. Each game starts with a Saturday Times and ends in the Sunday Colonist two weeks later. The official entry form will be published every day. All members of a family may play. There is no age limit. You may enter more than once but only one entry per envelope may be submitted. As each game ends, you are invited to play the next game.

1. Using the official entry form or a reasonably hand-drawn facsimile (no mechanically reproduced forms accepted), start at the upper left hand corner and print your name continuously, one letter in each square, until all the squares are filled in. (For example, if your name is John Anderson, Sample 1 shows how to fill out your entry form.) Do not include punctuation.
Use your legal name, in a form which can be verified on your driver's licence, social security card or other official identification. You may use various forms of your first name (e.g. John, Jonathan or John S.), as long as your identity can be verified. No nicknames, please.
2. Letters for the Name Game will be published as follows: 4 letters Saturday Times and Sunday Colonist and 3 letters daily. When an official letter matches one in your diagram, circle it on your entry. That letter may appear in more than one square on your diagram, but you may circle only one such letter (of your choice) each time. Since individual letters are selected at random, they may appear more than once — even on the same day. You may circle one such letter as many times as that letter is published. The same letters will be published in the Victoria Times and The Daily Colonist, but may only be used once in any one entry.
3. When you match enough letters to complete one row on your diagram — horizontal, vertical or diagonal (corner to corner), as in Sample 2, you are eligible for the prize drawings for that game. Drawings for 15 prizes will be held every other week for 10 weeks. At each drawing $500 goes to the first name drawn, $100 to the next —, $50 each to the next 3, and $25 for the last 10 — (Winners must answer a time-limited skill-testing question before collecting prizes.) All names drawn will be returned to the drum for the grand prize drawing.
4. Mail your completed entry form to: The Name Game, Victoria Press, P.O. Box 1390, Victoria, B.C. V8W 3C4; postmarked no later than the Monday following the end of that game. Completed entries may also be delivered, in a sealed envelope, to Victoria Press, no later than Tuesday, the following day. The game number (such as 'Game 1', 'Game 2', etc.) must appear at the lower left-hand corner of the envelope.
5. All entries will be placed in a container and the winning entries will be drawn at random. Winners will be announced in the Colonist and Times on the Friday following the close of each game. The odds of winning will depend on the number of eligible entries received.
6. It is not necessary to buy the Times or Colonist to participate. Copies of the newspaper may be inspected free of charge at the newspaper's offices during regular business hours. Sorry, official letters will not be given over the phone.
7. Employees of the newspapers and members of their immediate families are not eligible to participate. Unclaimed or invalidly claimed prizes will be donated to a recognized charity at the close of the contest.
8. Winners agree to allow publication of their names, pictures and publicity in the Times and Colonist without additional consideration. Submission of an entry indicates acceptance of all game rules.
9. Decisions of Victoria Press judges in all matters relating to the The Name Game will be final.

SAMPLE 1

J	O	H	N	A	N	D
E	R	S	O	N	J	O
H	N	A	N	D	E	R
S	O	N	J	O	H	N
A	N	D	E	R	S	O
N	J	O	H	N	A	N
D	E	R	S	O	N	J

SAMPLE 2

J	O	H	N	A	N	D
E	R	S	O	N	J	O
H	N	A	N	D	E	R
S	O	N	J	O	H	N
A	N	D	E	R	S	O
N	J	O	H	N	A	N
D	E	R	S	O	N	J

Presentation of The Name Game has been authorized by the copyright owner.
(c) 1975, 1976 — Ken Hecht
(c) Under UCC — 1975, 1976 — Ken Hecht
International Copyright Secured.
All rights reserved.

OFFICIAL ENTRY FORM

MAIL TO:
The Name Game,
Victoria Press,
P.O. Box 1390,
Victoria, B.C. V8W 3C4

GAME NO. 2

Postmark Deadline Monday, July 23

Game number must appear on lower left corner of envelope.

NAME ....

ADDRESS ....

CITY ....POSTAL CODE.........

HOME PHONE ....,

BUSINESS PHONE ......

Indians given deadline for act-change proposals

OTTAWA (UPC) — Prime Minister Clark today said he will introduce legislation to remove from the Indian Act clauses which are "seriously discriminatory" against native women unless the National Indian Brotherhood comes up with their own series of amendments in the next four or five months.

Clark issued the warning after meeting with three of his ministers and more than 50 Indian women and a handful of children who marched 160 kilometers from Oka, Quebec to Ottawa.

The demonstrators came to show they were unhappy with act that says native women lose their Indian status if they marry non-Indians. Clark's wife, Maureen McTeer, also was present during the meeting but did not speak.

Clark emphasized the government is only interested in introducing legislation to remove discriminatory clauses against women and not to review the entire current status of Indians.

The government now is overhauling the whole act — a process that could take up to two years.

Clark emerged from the meeting with Indian Affairs Minister Jake Epp, Health Minister David Crombie and Secretary of State David MacDonald after 15 minutes and praised the courage of the women who made the week-long march.

"I have to say the Indian Act is seriously discriminatory against status women," Clark told reporters. "The NIB was supposed to draw up amendments seven years ago, but now I have to say if there is no action on the part of the NIB in the next four or five months to bring amendments, we will have to do it ourselves and bring a discussion to the Commons."

Clark said he would prefer to work closely with the organization but warned it was a "high government priority" to remove discriminatory clauses against women marrying non-Indians.

"We realize there is a real division of views in the Indian world and we would like the changes to come from the NIB so they could take in the cultural differences. But I have to repeat the NIB has already had seven years and they have not acted."

Clark said he would like to meet with the NIB and Indian and Northern Affairs Minister Jake Epp as soon as possible.

OFFICIAL INNER TUBE RACE ENTRY FORM

Name .... Name ....

Address .... Address ....

Phone .... Phone ....

Category: .... Women's ....

Age .... Age ....

Men's .... Mixed ....

Return with $5 entry fee to Victoria Times Greater Inner Tube Race, Victoria Press, Box 1978, 2621 Douglas, Victoria. Make cheques or money orders payable to Hampton Park Hustlers. No entries under 16 years of age. All entries must be received by July 25.

Gov't eyes hotel suds decontrols

A hotel spokesman today expressed delight that Consumer Affairs Minister Jim Nielsen is considering its request to remove price controls on draught beer.

Nielsen said he is eyeing the proposal for large urban areas but the government would continue to regulate the price where there is a monopoly situation in a community.

Frank Burger, of Victoria, past president of the B.C. Hotels Association, said the proposed change would allow those hotels providing extra services and attractive surroundings to recapture their costs through higher prices.

"I would not expect any dramatic price changes if this goes through. Nor would I expect any price cutting except possibly by some new company opening up in the community. The main effect would be that some hotels, especially those offering live entertainment, would charge a bit more."

Alberta and Ontario have already floated the price of draught beer and the system seems to work well, he said.

In Ontario, prices moved up and down during the first few weeks after controls were removed but now, one year later, prices are similar from hotel to hotel because of keen competition.

Here in B.C., hotels must charge between 40 and 50 cents per glass.

Nielsen said all beer drinkers can expect price increases in future but he would not say when they would come.

He added that the government will continue its policy that breweries not be permitted to advertise beer on radio or television.

Slide in GNP slump signal?

By LEE M. COHN
Washington Star

WASHINGTON — Signalling the probable start of a recession, the U.S. Commerce Department today reported the sharpest drop in the gross national product in more than four years.

The department estimated that the "real" GNP — total output of goods and services, adjusted for inflation — declined at an annual rate of 3.3 percent in the April-June quarter. That compared with a 1.1 percent rate of increase in the January-March quarter, and was the biggest decline since the first quarter of 1975, near the end of a severe recession.

Although the economy may turn in a somewhat stronger performance in the current quarter, the decline this spring probably will be recorded as the start of a recession. Conventionally, a recession is a decline of GNP over at least two consecutive quarters.

The Carter administration, catching up with independent forecasters, recently acknowledged that a recession was likely this year. Most analysts expect a mild recession, but oil price increases and other adverse developments have deepened concern that the decline could become more serious.

The administration predicts a recovery from the recession will begin late this year or early next year. Some analysts predict a longer slump. Only a slow, gradual recovery is anticipated, so the economy probably will still be sluggish during next year's election campaign.

Another press strike looming

NEW WESTMINISTER (CP) — Pressmen at the *Columbian* newspaper have voted 90 per cent in favor of strike action to back contract proposals.

The vote by 20 members of the 24-member local of the Vancouver Printing Pressmen, Assistants and Offset Worker's Union, represents rejection of the latest company offer of a 32-per-cent wage increase over four years.

Five unions, representing about 175 employees, are seeking higher annual increases in a two-year contract.

Retroactivity is a major issue in the negotiations, with the unions wanting the first-year wage increase retroactive to Feb. 28, the day the contract expired, said Phil Needham, of the 90-member Vancouver-New Westminister Newspaper Guild.

Substantial retroactive pay would be forthcoming for many *Columbian* employees who worked a great deal of overtime when Pacific Press was hit by a strike-lockout, he said.

Pacific Press, which produces the *Vancouver Sun* and *Province* newspapers, recently reached a settlement with its six unions after an eight-month strike.

tecum
TEAK INTERIORS

tecum teak... has taken over!

All Sooke Days Special

Save up to 40% off reg. price on selected sofas

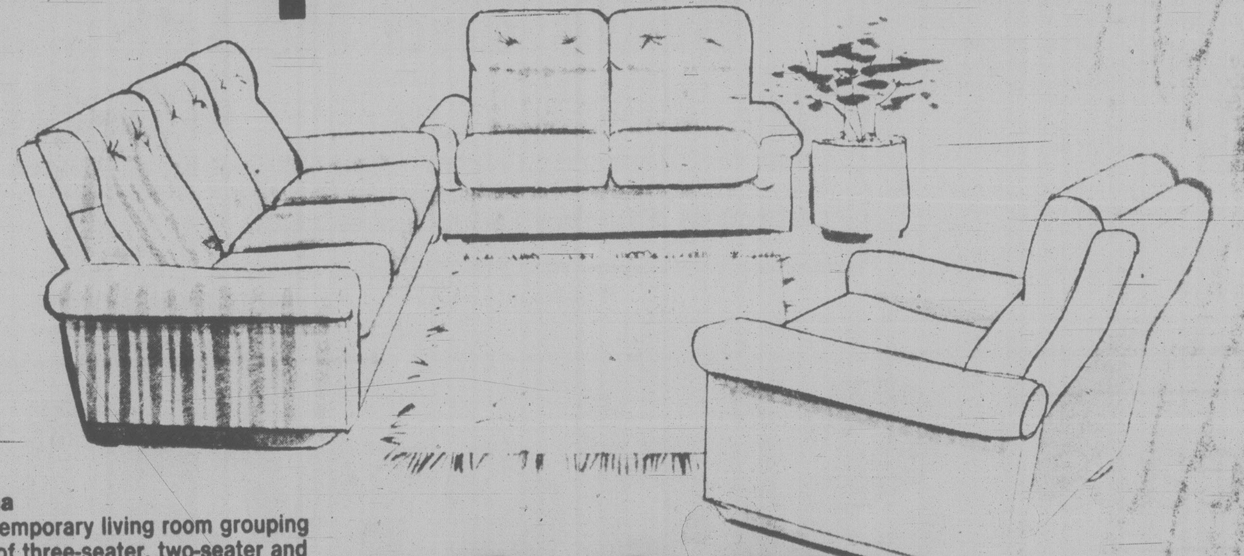

Barcelona
This contemporary living room grouping consists of three-seater, two-seater and chair in a handsome striped brown pattern.

$967

PLUS

room dividers and open bookcases

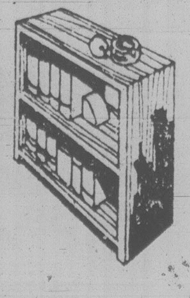

$139

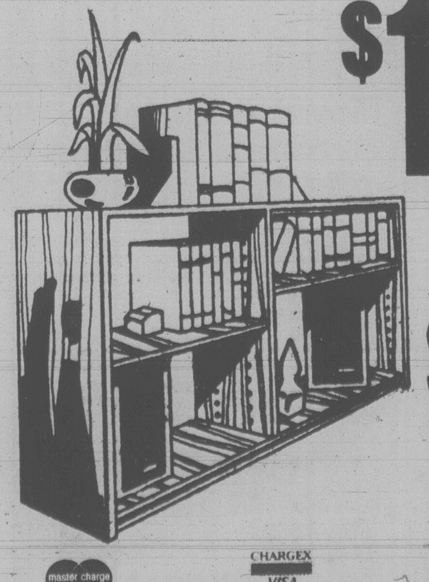

$167

OPEN BOOKCASES

33" high x 12" deep x 36" long	$139.00	33" high x 12" deep x 72" long	$198.00
33" high x 12" deep x 48" long	$154.00	33" high x 17" deep x 48" long	$167.00
33" high x 12" deep x 60" long	$177.00	33" high x 17" deep x 72" long	$267.00

BOOKCASES WITH BACKS

54" high x 17" deep x 32" wide	$236.00	30" high x 12" deep x 60" long	$177.00
78" high x 17" deep x 32" wide	$236.00	30" high x 12" deep x 72" long	$198.00
30" high x 12" deep x 48" long	$154.00	30" high x 17" deep x 60" long	$236.00

These are sold in kit form and are easy to assemble. There is an extra charge if we set it up or deliver it for you.

master charge
CHARGEX VISA

OPEN A TECUM CHARGE ACOUNT
BANK FINANCING AVAILABLE

HOURS:
MON., TUES., WED. — 9:30-5:30
THURS. & FRI. — 9:30-9:00
SAT. 9:30-5:30
SUNDAY NOON TO FIVE

1950 Blanshard St.
Victoria

"The Big Orange Building Across From The Arena"

tecum

Quake peril at N-site?

SEATTLE (UPI) — Opponents of a proposed nuclear plant for Skagit County have challenged the utility's claim that a 10-month study had proved the nuclear project site was "free of any earthquake faults."

Puget Sound Power and Light Co., the builder, released its claim Wednesday as the U.S. Atomic Safety and Licensing board held its second day of hearings on the proposed $3.1 billion facility.

Project director Gordon W. Jacobsen said the study, ordered by the U.S. Nuclear Regulatory Commission after indications of a possible earthquake fault were found, showed "there is no evidence of any active faulting near the site."

He added, "The now-completed studies indicate that the speculated cross-valley fault or faults do not in fact exist. The evidence confirms our prior studies and conclusions regarding the seismic suitability of the Skagit site. We remain convinced that the Skagit site is an excellent location for our nuclear power project."

Opponents said the power company's research was inadequate. They charged that key information was withheld and said the study itself was suspect because it was made by a firm expected to play a major role in building the nuclear plant near Sedro Woolley.

"The Bechtel Corp. has the contract to build this multibillion dollar plant, yet it is called on to vouch for geological and environmental safety," Roger Leed, attorney for Skagitonians Concerned about Nuclear Power, said.

Jacobsen termed Leed's remark "a really cheap shot."

He said Bechtel was "very technically competetent and they rely on consultants who are men of impeccable reputation."

The B.C. New Democratic Party, meanwhile, Thursday urged the Canadian government Thursday to take immediate action against the plant.

MLA Chris D'Arcy said neither the provincial or federal governments have informed U.S. officials of the effects the plant could have on B.C.

The NDP presented a submission opposing the $3.1 billion plant at hearings earlier this week in Seattle.

Forests 'powder keg'

The hot, dry weather conditions in B.C. are increasing the forest fire hazard, a forests ministry spokesman said Friday.

"We're sitting on a powder keg," said protection officer Arnold Ginnever. "We have had a few lightning storms, but a change in the weather pattern could bring winds, lightning and an outbreak of fires."

High to extreme danger ratings exist in the Kamloops forest region and the Alexis Creek and Tatla Lake areas.

Indians push action on gas well

VANCOUVER (UPC) — The British Columbia government Thursday ordered the closure of a gas well following a hydrogen sulphide leak which forced 120 residents of a northeastern B.C. Indian reserve from their homes earlier this week.

Jim Brisebois, spokesman for the Union of B.C. Indian Chiefs, said Premier Bill Bennett is appointing a task force under Labor Minister Allan Williams immediately to investigate the incident, which has forced residents of the Blueberry River Indian reserve to live in makeshift camps since early Tuesday.

"We forced this action," Brisebois said, because the federal government has done nothing. "They haven't offered medical aid or shelter to these people and the company responsible — Kildonan Oil Co. of Calgary — has refused to offer them any assistance. It's unbelievable."

Company officials were unavailable for comment.

The incident started Monday afternoon when band Chief Joe Apsassin noticed a large grey gas cloud moving toward the Indian village from a gas well located on the crest of a hill about 300 meters away, Brisebois said.

"People's eyes were watering, they were choking and coughing, so they began evacuating the village," he said. "They left food, clothing, livestock, everything behind and just ran."

"It's a good thing it didn't happen at night, or some people might have died," he said. "Hydrogen sulphide is a highly toxic, potentially fatal chemical."

Brisebois said the residents have yet to be examined by a doctor — a federal government responsibility.

No one was seriously injured "as far as we can tell," said Brisebois, but a nurse found rashes on some residents' skin which "looked to her like burns."

"They're too scared to go home so they're staying in tents and living off welfare — about $3 a day," he said.

The Union of B.C. Indian Chiefs has been urging since last November that some action be taken to clear up the reserve's air pollution problem caused by the well, but to date nothing has been done, Brisebois said.

"There's been a continual problem with pollution up there," he said. "You can always smell gas."

The reserve is located about 65 kilometers north of Fort St. John.

Oregon eyes Richland sites

PORTLAND, Ore. (AP) — President Robert Short of Portland General Electric says his firm might build two nuclear plants near the community of Richland in southeastern Washington state if it can't build them in Oregon.

"Hanford (a nuclear reservation site) is the next likely site if Pebble Springs proves impossible. It would be the first place we look," Short said in an interview Wednesday.

Portland General Electric, Pacific Power and Light Co. and Puget Sound Power and Light Co. have been trying since 1972 to obtain a license to build at Pebble Springs near Arlington in north-central Oregon.

The 1979 Oregon Legislature passed a moratorium on any new nuclear plant licensing before Nov. 15, 1980. Gov. Vic Atiyeh has said he will sign the measure.

The three utilities persist in planning to build at Pebble Springs because they don't think it's wise "to put all our eggs in one basket at Hanford," Short said.

"If everyone moves to Hanford and something goes wrong there, for some reason unknown to me, you don't have any fallback positions," he said.

Sears

Shop at our Warehouse Clearance Centre Saturday 9:10-3:30
Located at 765 Vanalman
Personal Shopping

Clearance Centre

Look for special clearance prices on dozens of one-of-a-kind home furnishings, all priced according to condition. The selection will include discontinued floor samples, problem merchandise, used customer returns.

Appliances: Returns, Scratch-Dent, Demos

Range, Self-clean. White. 1 only	Reg. 514.98	$457
Range, Easy-clean. White. 30". 1 only	Reg. 374.98	$337
Range, Self-clean. White. 1 only	Reg. 594.98	$547
Range, Easy-clean. Coppertone. 1 only	Reg. 509.98	$447
Range, Easy-clean. White. 1 only	Reg. 499.98	$447
Dryer, Timed cycle. 1 only	Reg. 249.98	$227
Wringer Washers with Pump, 4 only		$237
Dryer, Golden Wheat. Deluxe. 1 only	Reg. 349.98	$297
Dryer, Almond. 1 only	Reg. 369.98	$327
Dryer, White. 1 only	Reg. 309.98	$267
Mini-Washer, White. 1 only	Reg. 399.98	$357
Mini-Washer, Gold. 1 only	Reg. 449.98	$397
Mini-Washer, White. 1 only	Reg. 389.98	$347
Mini-Portable Dishwashers, 4 only	Reg. 399.98	$327
7 cu. ft. Freezer, Woodgrain. 1 only	Reg. 359.98	$297
12 cu. ft. Freezer, White. 1 only	Reg. 335.98	$297
15 cu. ft. Fridge, Coppertone. 1 only	Reg. 679.98	$579.98
17 cu. ft. Fridge, Avocado. 1 only	Reg. 729.98	$629.98
17 cu. ft. Fridge, Almond. 1 only	Reg. 719.98	$619.98
17 cu. ft. Fridge, Reversible door. 1 only	Reg. 879.98	$779.98
10 cu. ft. Fridge, 1 only	Reg. 349.98	$249.98

Clearance of Microwave ovens. All merchandise have been home demos, scratch and dent or customer returns. All merchandise sold with full warranty and money-back guarantee. Extended warranty available on all goods at time of purchase.

Beds and Headboards

Grouping includes up to 30 different types, styles and sizes. The beds are complete with side rails .... **40-80% off**

Look for Clearance Centre "Red Card Values." These are selected items that have not sold during the previous month and are now offered at a further reduction of 25%

Simpsons-Sears Ltd.
765 Vanalman Ave. Just off the Pat Bay Hwy.

The Corporation of the District of Saanich

ZONING BY-LAWS AND AGRICULTURAL LAND RESERVE APPEAL

NOTICE OF PUBLIC HEARING

NOTICE is hereby given that all persons who deem their interest in property affected by the following proposed by-laws and Agricultural Land Reserve Appeal will be afforded an opportunity to be heard before the Municipal Council on the matters contained therein at a **PUBLIC HEARING** to be held in the COUNCIL CHAMBER, Saanich Municipal Hall, 770 Vernon Avenue, on MONDAY, July 30th, 1979, commencing at 7:30 p.m.

a) **"ZONING BY-LAW, 1978, AMENDMENT BY-LAW, 1979, No. 4299."**
To rezone Lots 14, 17 and 18, Block 7, Section 49, Victoria District, Plan 1178 **(3944 Douglas Street, 668 and 674 Ralph Street)**, from Zone District RS-2 (detached housing) to Zone District P-3 (church).

b) **"ZONING BY-LAW, 1978, AMENDMENT BY-LAW, 1979, No. 4300."**
To rezone North Part 30, Section 32, Victoria District, Plan 721 **(3962 Borden Street)**, from Zone District CS-9 (lumber and building supply) to Zone District M-1 (general industrial).

c) **"ZONING BY-LAW, 1978, AMENDMENT BY-LAW, 1979, No. 4302."**
To rezone a portion of Lot A, Sections 9 and 33, Victoria District, Plan 32618 **(Tolmie Playground)** from Zone District RS-2 (detached housing) to Zone District P-7 (park).

d) **"ZONING BY-LAW, 1978, AMENDMENT BY-LAW, 1979, No. 4303."**
To rezone Lot A, Section 108, Lake District, Plan 4067 **(4660 Elk Lake Drive)** from Zone District A-1 (rural) to Zone District A-3 (rural).

e) **"ZONING BY-LAW, 1978, AMENDMENT BY-LAW, 1979, No. 4304."**
To rezone Lot 1, Sections 41 and 57, Victoria District, Plan 32012 **(southeast corner of McKenzie Avenue and Cedar Hill Road)**, from Zone District RS-2 (detached housing) and Zone District RD-1 (two-family dwelling) to Zone District C-2 (general commercial).

f) **"ZONING BY-LAW, 1978, AMENDMENT BY-LAW, 1979, No. 4308."**
To rezone the property shown outlined in heavy black line on the plan forming part of this Notice, from Zone District RS-2 (detached housing) and Zone District M-1 (general industrial), outlined in broken black line, to Zone District C-2 (general commercial).

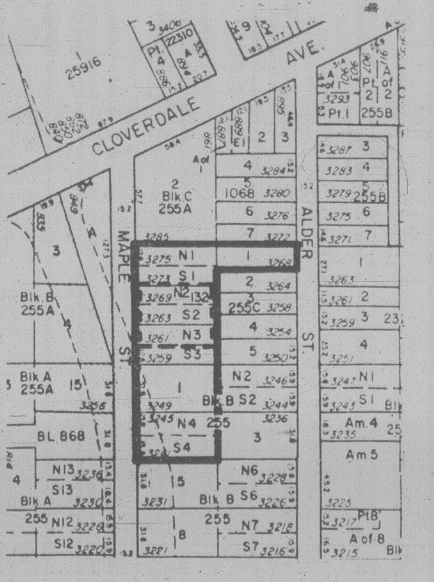

g) **"ZONING BY-LAW, 1978, AMENDMENT BY-LAW, 1979, No. 4309."**
To rezone Lots 5 and 6, Section 7, Victoria District, Plan 863 **(651 and 655 Dupplin Road)**, from Zone District M-1 (general industrial) to Zone District C-2 (general commercial).

h) **"ZONING BY-LAW, 1978, AMENDMENT BY-LAW, 1979, No. 4310."**
To rezone Lot E18, Sections 9 and 33, Victoria District, Plan 720 and Lot A, Sections 9 and 33, Victoria District, Plan 13531 **(825 and 831 Vernon Avenue)**, from Zone District RS-2 (detached housing) to Zone District C-2 (general commercial).

i) **"ZONING BY-LAW, 1978, AMENDMENT BY-LAW, 1979, No. 4311."**
To rezone part of Lot 435, Lots 436, 437, Z-2, 440 and 424, all Section 40, Victoria District, Plan 402C, and Lot 1, Section 40, Victoria District, Plan 13034 **(1570, 1576, 1580 and 1596 Kisber Avenue, and 1575 and 1571 Christmas Avenue)**, from Zone District RS-2 (detached housing) to Zone District RM-2 (medium density apartment).

j) **AGRICULTURAL LAND RESERVE AP-APPEAL.**
The Corporation of the District of Saanich intends to appeal to the Lieutenant-Governor-in-Council to exclude the following lands from the Agricultural Land Reserve:
"Part Lot A, Section 65, Victoria District, Plan 7493 **(25.37 acres off Beckwith Avenue)**
This exclusion would make provision for park and residential property in line with the ultimate completion of the North Quadra Plan.

A copy of the proposed by-laws and Agricultural Land Reserve Appeal may be inspected at the Municipal Hall, 770 Vernon Avenue, between the hours of 8:30 a.m. and 4:30 p.m., Monday to Friday, except Statutory Holidays.

"R. M. SHARP"
MUNICIPAL CLERK

Sears

Sidewalk Sale continues . . . in-store

Clearance of Apparel, Furniture, Appliances

Shop now through 5:30 p.m. Saturday. Personal Shopping While Quantities Last.

Save!
Ladies' Cool Sundresses
5.99 each
A variety of styles in prints & plains. Easy-care poly/cotton blends. Broken size range.
Ladies' Dresses (31)

Save 25%
Ladies' Casual Summer Pants
9.99-18.99 each
Reg. $14-26. Asst'd lightweight pants in smart fashion colours. Sizes 10-18.
Ladies' Sportswear (7)

Save 40%
Ladies' Cool Sun Halters
3.59-4.79 each
Reg. $5.98-7.98. Made to fit with bra-size cups. Asst'd colours, prints & plain. Broken sizes A36-D38.
Intimate Apparel (18)

Save $2-$4
Boys' & Girls' Summer Sandals
6.99 pair
Reg. $8.99-10.99. Choose from a variety of popular styles & colours. Broken size range, 11-4.
Children's Shoes (54)

Save $4
Men's Slip-on Summer Shoe
8.99 pair
Reg. $12.99. C ushioned insole — easy to clean vinyl — no scuff sole. D Width, Brown or White Sizes 6-12, no ½ sizes.
Men's Shoes (67)

Save $6
Braun 23-B Electronic Flash
23.99 each
Reg. $29.99. Flash range to 40 ft. Uses AA batteries. Has 2 year warranty.
Camera Supplies (3)

Save 60%
Handy, compact Gro-Bags
1.49 each
Reg. $3.99. Ideal for apartments, balconys, window boxes. Flower or Vegetable. Portable and no mess.
Garden Shop (71)

Save 33%
'Smooth & Easy' Exterior Paint
8.66 gal. Latex Flat
Reg. $12.99. Some finishes & colours not avail. **Latex Semi-gloss Reg. $13.99, 9.33 gal. Oil Hi-Gloss Reg. $13.99, 9.33 gal.**
Paint Supplies (30)

Simpsons-Sears Ltd.
"Reg." and "Was" refer to Simpsons-Sears Ltd. prices.

FAMILY

'Killing' feet can be cured

"I can't take another step because my feet are killing me!"

That's the complaint heard all too often from the tourist-vacationer. The secret for comfortable feet during your holidays, according to the Footwear Bureau of Canada, lies in the selection of your footwear.

In all probability, you will be using your feet more during a two-week period of sightseeing than for all the other weeks of the year put together. Select shoes that are resilient, flexible, and made with a soling material that will resist the pounding on hot city pavements, or reduce the stress of walking on rough surfaces in the country. Crepe rubber soling, or any foamed rubber material provides a cushioning effect.

The upper design of the shoe is important, too. Allow plenty of room for the toes to move freely; choose leather if possible, or any equally porous material. Oxford or moccasin vamp styles are excellent for walking. Sturdy sandals are suitable; they sensure good ventilation.

Stay away from thin, strappy sandals. Your feet may swell in summer heat and narrow straps will cut into the flesh. Shoes that are well secured to the foot are best — slingbacks have a way of slipping off the heel to become a nuisance factor in a shightseeing expedition. Heels should be no more than one-and-a-half inches high. But shoes which are too flat strain the Achilles tendon and muscles at the back of the leg.

The footwear wardrobe for the average summer vacation is very simple, says the Footwear Bureau. Take along a pair of casual walking shoes, rubber-soled thongs or running shoes for the beach, and pack a pair of light, strippy sandals for evening. Taking along the right shoe for the right occasion will help you get the most out of your vacation.

Granny's tatting helps in making the 'flimsies'

Kath Faryon's
patchwork & quilting

Have you noticed the emergence of small boutiques that are catering to the NEW woman?

She's busy, working at either a full-time or part-time job, and likes to use part of her salary for pretty things for herself that she couldn't afford before.

For those of us who want that pretty look, without the big price tag, here's a pattern that is full of ideas. It's Folkwear's Patterns From Times Past *Edwardian Underthings*.

Dainty, frilly undergarments, sometimes called "flimsies," were fashioned of fine cotton, and were worn by turn-of-the-century women to enhance a well-rounded graceful silhouette. Lots of lace was used — aren't we lucky today to have such a fine selection available. Eyelet is another good choice.

Three items are featured in the pattern: the camisole, the petticoat, and knee-length drawers. Folkwear designers suggest you use the first two as a set for an airy evening look. Fabrics such as lawn, batiste, broadcloth, muslin and silk may be used. Decorative embroidery stitches may be added (instructions are included with the pattern), and perhaps hand-crocheted lace. Here's your chance to use some of grandmother's tatting or handmade lace.

The bodice of the camisole is accentuated by clusters of tucks and optional lace insertions. It is slightly high-waisted and fitted in back, bloused in the front, with soft gathers falling from ribbon beading of lace or eyelet along the rounded neck edge. The armholes are also trimmed with lace or eyelet edging. The camisole closes with drawstrings at the neckine and waist, and uses buttons for the front opening.

The petticoat is gored and falls to a wide flounce over a dust ruffle at the hemline. The drawstring waist ties at a back placket opening. It may be either ankle or mid-calf length. Taffeta is a good fabric choice, as well as the tiny prints in cottons or blends.

The drawers are knee-length and gathered at a curved waistband. They are constructed with a front gusset and two buttoned side plackets, and are finished with ruffles at the knees. (Did you know that drawers were outlawed in the early 19th Century because it was considered unfeminine for women to wear pants of any kind?) These contemporary drawers look like short, full culottes.

These versatile garments make pretty summery outerwear and can add a romantic touch when used under the new, full skirts and dresses.

All the sewing can be done by machine, or combined with handmade lace and embroidery to give the garments a unqiue look.

If you want to do further research into the designs to help you decide on other ways to use this pattern, consult the T. Eaton or Sears, Roebuck catalogues (circa 1908). Magazines of the Edwardian era were full of advertisements of the "latest French models" of underthings in vogue at that time. A trip to your local library will yield some fascinating reading on the subject, while local museums often have samples of clothing of that time. I am sure they will be pleased to answer your specific questions. You may even gain access to some treasures not on display.

★ Folkwear Pattern No. 203: EDWARDIAN UNDERTHINGS. Patterns for three garments in sizes women's small, medium and large. $6.50.

Send your name, address and postal code, along with a cheque or money order to: Hearthside Patterns, *Victoria Times*, P.O. Box 9120, Station E, Edmonton, Alta., T5P 4K2.

Copyright Canada Wide Feature Service Ltd.

Propane-fired barbeque convenient, but take care

Joan Watson
for consumers

This might be the year you'll want to buy a propane gas barbeque. One incentive is the price.

When they first came out $250 was not an uncommon price ticket to pay for the convenience of a barbecue that could be ready for cooking in five minutes. And while you can still pay that much and more for luxury models, you can also pay as little as $70 for single burner no frills models. Many converts from charcoal models claim everythings tastes good and controllable heat ensures even cooking results.

The top of the burner unit is either black porous lava rocks or sandstone. The stone surface heats up. A model with dual burners and controls is very handy to give you variable temperatures. One retailer said he had even seen a cake baked on a propane barbecue but it was more of a gag than a practical approach to cake baking.

Already this season propane has become so popular that suppliers can hardly keep up with the demand, especially for barbecues. They are selling by the thousands. There are no ashes to clean up and a lot of people in rural areas enjoy propane because it is an independent system.

It delivers straignt to the consumer. This circumvents any disruptions that can occur with natural gas pipelines or electricity. At a remote cottage location you can run your barbecue on propane, but you can also run your refrigerator, your lights, your heater and even your toilet with it. And campers and owners of motor homes are thoroughly familiar with its convenience.

But along with the convenience there is a certain element of hazard. And so for the uninitiated, here are a few precautions.

Propane gas is not toxic. If you're exposed to a little of it, no problem. The danger is not so much in inhalation, but in the possibility of an explosion. If a leak should occur, the accumulated gas could become dangerous. Because you can't see or smell propane, the manufacturers have added a smell to the gas as an early warning system. A rotten cabbage odor tells you gas is leaking somewhere in your appliance or system.

Naturally you don't use a lighted match to find the source of the leak. You use a soap and water solution. With a paint brush, you carefully cover each connection and look for any signs of a bubble. When you're buying a propane system for the first time, ask your dealer how frequently it should be checked for leaks and who to contact for service. Any propane system should be checked periodically.

Like every other fuel, propane gas is expected to increase in price. At the present time it costs about $6 to fill a 20 lb. cylinder in Ontario, less in Alberta, and up to 15% more in other provinces.

One $6 filling will keep a gas barbecue cooking continuously for about 10 to 11 hours. The cylinders, manufactured in Quebec, Ontario and Alberta, are manufactured to national specifications.

Ventilation is extremely important when you're using propane gas. Naturally an outdoor location for your barbecue is no problem, but use of propane within the home is another matter.

You need 23½ cubic feet of air to burn just one cubic foot of propane. With plenty of fresh air, you don't need to be concerned about a number of harmless products such as carbon dioxide and water vapor given off by the burning gas.But a propane appliance starved for oxygen will quickly produce alarming amounts of carbon monoxide that could prove lethal.

How do you know if your burner is oxygen starved and producing toxic gasses? You might get a headache or feel a sensation of tightness in your forehead. You might feel weak or dizzy or even throw up. Sometimes your eyes will water. That's a sure sign to get outdoors.

The thing to remember is never to take a barbecue inside a trailer to cook on. Don't set it up anywhere without adequate ventilation.

If you remember that in a limited space very little propane is needed to create a hazardous situation, you have the key to the safe use of a very convenient product. If you smell "rotten cabbage", don't turn a handy light switch on or off.

pictures and picture framing
FINE ART TRADE GUILD
QUALITY WORK AT REASONABLE PRICES
ENJOY A VISIT TO OUR GALLERY
the picture show gallery
709 Johnson Street 6-8 383-6543

NEW LOW PRICES
Now Save up to
65% a pair at
Munday's

All groups
have been remarked
with further reductions for
this final clearance

THREE SPECIAL GROUPS

Reg. to $95	Reg. to $60	Casuals Reg. to $46
35.00	20.00	10.00

Munday's

1203 Douglas Street 383-2211

ALL SALES FINAL AT SALE PRICES

7-12

Rose's Annual Midsummer
WATCH SALE
SAVE 20% TO 50%

On a selection of models from SEIKO, BULOVA, CARAVELLE, LONGINES, ORIENT, GIBRALTAR, etc. including many quartz models. Every watch fully guaranteed. All sales final.

LAYAWAY
VISA
MASTERCHARGE
TERMS

ROSE'S LTD.
JEWELERS
1317 Douglas St.
Downtown

7-12

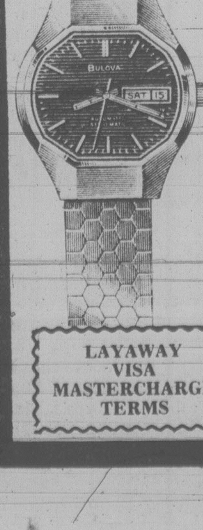

Jordans

Mid-Summer Sale

FOR THOSE WITH MORE FLAIR THAN FUNDS!
THIS IS YOUR MOMENT FOR INCREDIBLE
SAVINGS ON JORDAN'S FAMOUS
"FASHION LEADER CARPETS"

SAVE 20% OR MORE

Cheap carpet at a cheap price is not good value! The smart shopper will buy the best quality at the lowest possible price. And that's available now at Jordans for we're adjusting inventories and balancing colour ranges . . . to make way for new Fall shipments. Shop NOW, while the selection is good. You'll be sorry if you miss this Golden Opportunity.

Delicately Sculptured 100% Nylon
Most attractive with subdued multicolored tones. High density cushion plus Scotchgard makes this carpet affordable luxury. 8 lovely shades. $14.50 sq. yd.

Dense Saxony Plush
100% nylon pile that looks great and wears even better. Designed to stand the test of time. Scotchgard to resist soil and static. 8 decorator colours. $15.99 sq. yd.

"Wool-like" Nylon Saxony
Thick luxurious carpeting you won't be afriad to walk on. Wears as beautifully as it looks. Scotchgard. 10 of today's lustrous colours, appealing in any decor. $19.99 sq. yd.

Carved Textured Nylon
Outstanding blend of style and beauty . . . exciting multi-hued colors in an irresistably soft 100% nylon pile. Scotchgard. 8 gorgeous hues. $21.50 sq. yd.

Heavy Weight Nylon Saxony
The ultimate in luxury . . . a classic with "wool-like" elegance and outstanding wearability. Built-in resilience and ability to resist soil. 10 magnificent tones to enhance any decor. $25.99 sq. yd.

Jordans has served Western Canadians with quality and integrity for fifty years . . . and we'll continue to do so with the same kind of fashion and value you've come to expect from us.

Convenient credit terms or use your Mastercharge or Chargex

Jordans

EFFECTIVE
JULY 21st through
JULY 28th, 1979

854 PANDORA
Parking at the rear
385-6746
Open Friday 'til 9

5th FLOOR
STANDARD FURNITURE
737 YATES ST.

3100 SHELBOURNE
Hillside Shopping Centre
595-1521
Open Wed., Thurs., Fri. 'til 9 P.M.

Jordans 50th Anniversary

6-22

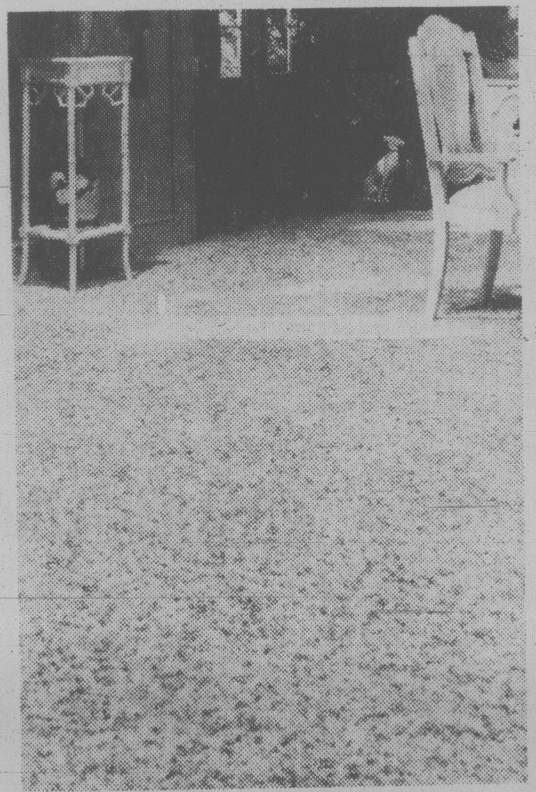

Watch for medical rip-offs

Lucy Izon

youth on the move

I once visited a doctor in Athens. I spent less than five minutes in his office to have him issue a simple prescription. I was astounded when he presented me with a bill for $60. But even after arguing the unfairness of his rates with him and the local tourist police, I was stuck. I had to pay the full amount.

What angered me the most was his offer to reduce the charge to $30 if I'd pay under the table (no receipt for the tax department). That left me in the position of either paying a ridiculous amount out of my travelling budget and being able to get a refund from my medical insurance when I returned home, or paying the lesser amount and never being able to make a claim.

Accidents and illness are parts of travel that no one likes to think about. But there's nothing that can upset your vacation faster than being in a strange place, feeling lousy, then being ripped off by a member of the local medical establishment.

The best way to avoid running into a similar situation is to go prepared. Check out your medical coverage before you leave and if you're not going to be fully reimbursed for expenses abroad, start looking for some supplementary travel insurance.

If you're a student, you are eligible to purchase ISIS insurance abroad. ISIS stands for International Student Insurance Service. The real plus for this plan is that there are facilities available for your medical bills to be paid in the country where they're incurred, through the student organization co-operating in ISIS. That means in many countries there's no waiting for refunds. You can get an immediate settlement and avoid using your spending money to cover medical costs.

It's unfortunate that at the present time ISIS can not be purchased in North America. For the time being you'll have to look for it at student centres abroad.

If you're not a student, there's still another way that you can protect yourself from medical rip-offs. If you join an organization known as IAMAT, the International Association for Medical Assistance to Travellers, you'll have access to a list of doctors around the world who charge set rates.

IAMAT is a non-profit foundation, financed by donations made when requesting membership. There is no fee, but most members contribute between $5-$20. When you join you receive a pocket-sized directory listing doctors registered with the organization in over 450 cities and 120 countries. You'll also receive a membership card to use as identification. As a member, when you require the services of one of the doctors you'll only be charged the fixed fee of $15 U.S. for office calls, $20 U.S. for house/hotel calls and $25 if you need help at night or on a weekend.

All the physicians registered with IAMAT have had post-graduate training in the U.S., Canada or England. Dr. Vincenzo Marcolongo, the Toronto doctor who organized IAMAT, feels that there is an important reason for the doctors to have this experience when treating North American travellers.

Before he started this program he was involved with a case of a young American girl becoming strangely ill in Italy. The girl had had a tooth pulled and was treated with a drug called aminopyrene. The drug, it turned out, was fine for people of Southern European stock, but it can cause a severe condition known as angranulocytosis in people of Anglo-Saxon or Scandinavian descent.

This particular case was solved in time because of Dr. Marcolongo's North American medical background. So remember, when you're abroad you're not only up against the problem of communicating in a foreign language, there is a possibility of being treated with drugs that are fine for the local people but could be hazardous for you.

To join the program you should contact IAMAT at 1268 St. Clair Avenue West, Toronto, Ontario, M6E 1B9. And don't forget the donation.

IAMAT will also send you a traveller's clinical record that you can use to record your medical history and any treatment required during your trip. The world immunization and malaria risk chart will give you the info on required and recommended innoculations for all countries. If you tell them the areas you'll be visiting, they'll also include climate charts that outline the sanitary condition of the water, milk or food in the areas you'll be in.

Here's a few other pointers to avoid problems overseas.

—When you do receive medical treatment abroad, make sure you get fully itemized receipts. It will help move your claim through your insurance office when you return.

—If you wear glasses or contact lenses, carry a record of the prescription with you.

—If you suffer from allergies or require some type of specialized medical treatment, get your doctor to give you a record of brand names and generic names of the medication you use.

—Don't leave immunization shots to the last minute. Consult your doctor early. It's no fun to start your holiday with a sore arm and queasy stomach.

—If you're in doubt about how to contact an English speaking doctor, call your embassy or consulate. They usually have a list of names to recommend.

—Watch out for doctor's listed in English language newspapers. That's how I got ripped off. Discuss the fee before he renders his services.

Eating well will help, and it doesn't have to be expensive. Make sure you're getting protein foods, vegetables and fruit. If you don't trust the fresh food in the area, throw in some vitamins.

Remember, when you can't drink the water, the ice cubes are probably just as questionable.

Change in cosmetics helps beat the heat

"It's not the heat, it's the humidity," say the experts.

Whenever you find that either the blazing sun or the dense moisture make you feel as though you're in a steam bath with your clothes on, you might want to plunge into an icy stream.

Since icy streams are rarely available when you most need them, Dordie Lamphier, director of new products of Merle Norman Cosmetics, suggests 10 ways to cool down and freshen up when the mercury is climbing.

"A light flowery or green fragrance can make you feel cooler," says Lamphier. "Spray a bit of cologne on an artificial flower and pin it to your hair. This will also help keep straggly hair off your face. Another way to give the illusion of being in a field of wildflowers while you're actually on a stuffy commuter bus or train is to dab some scent on a cotton ball and tuck it in your handbag."

Oily complexions tend to become oilier still in hot weather, so it may be necessary to switch to a concentrated astringent lotion, Lamphier advises. "Keep astringent and skin fresheners in the refrigerator at home and keep an extra bottle at the office with cotton balls for a quick blotting. If you press (not rub) moistened cotton on nose, forehead and chin, you can remove oil without disturbing your makeup."

Powder helps minimize the shine on your nose. A translucent powder in a compact can be applied in the morning to set makeup and whenever you freshen up with astringent. Powder blusher rather than cream blusher is another useful product in warm weather.

Canadian made
AERO VAC. VACUUM SYSTEM
Twin motors, Standard tools & hose $399.00
Cost per inlet installed $38.50
Plastic valve — metal valve $42.50
APEX AGENCIES LTD. 383-0242

SUMMER SALE DAYS

IT'S OUR ANNUAL
SUMMER CLEARANCE
SHOE SALE
FAMOUS NAMES, SUCH AS—

A. AIRSTEP
B. EMPRESS
B. DR. SCHOLL
B. KAUFMAN OOMPHIES
B. CLARK'S OF ENGLAND
B. GALE
A. NORTH STAR
C. JARMAN
B. SANDLE MASTER
B. CELEBRITY
B. WHITE CROSS
A. ACORN CLOGS
B. CLARK'S LOGROLLER
B. DACKS
A. ADIDAS
B. BALLY
A. PEDWIN
B. PIERRE CARDIN
B. HELENA
A. TENDER TOOTSIES
B. FLORSHEIM
A. MARTINELLI
B. FLORSHEIM
B. HUSH PUPPIES
A. LEVI'S
B. GERONIMO
C. WATSON'S "STEP-ON-AIRS"

AND A GREAT SELECTION OF THONGS
GREAT VALUES, LIKE THESE!

B. AIRSTEP NATURALIZER
Comfort and style from this great line of shoes. Reg. price 35.00
SALE PRICE 21.00

B. SELBY
Low heeled summer comfort from a famous name. Reg. 39.95
SALE PRICE 21.95

A. HUSH PUPPIES
Made in Italy — cushioned insole for comfortable walking. Reg. 32.95
SALE PRICE 19.95

C. TENDER TOOTSIES
Crepe sole for walking comfort —sling wedge for summer style. Reg. price 16.95
SALE PRICE 8.95

B. KAUFMAN OOMPHIES
"The Espadrille" — light and summery. Reg. price 22.98
SALE PRICE 12.99

B. KAUFMAN SLING
"For your foot" — soft, cushioned fabric insole, fabric uppers and real crepe sole. Reg. price 21.00-25.00
SALE PRICE 12.99

CODE: A - Both Stores; B - Oak Bay Store; C - Cedar Hill Store

OAK BAY VILLAGE SHOES
2238 OAK BAY AVE.
9-5:30 MON. TO SAT.
598-3031

VILLAGE SHOES II
210-1551 CEDAR HILL X RD.
(Behind Shelbourne McDonalds)
477-3722
9:30-5:30 MON. TO SAT.

CHARGEX VISA
OPEN FRIDAY TO 9 P.M.
7-20

"Le COTEAU FARMS"
304 WALTON PLACE OFF OLDFIELD ROAD
10 miles from city centre
HANGING BASKETS and PLANTS
● Ivy Geraniums ● Impatiens ● Fuchsias etc.
PATIO TOMATOES IN CONTAINERS Ready to Bear $2.25
CANNING TOMATOES 20 lbs. $6.00
"BUY DIRECT FROM THE GROWER"
658-5888
OPEN 8 A.M. DAILY
7-13

AFTERNOON AND EVENING CLASSES IN INTERIOR DECORATING

Joseph Egoyan

Once again the fascinating study of interior decorating will be introduced to you by theoretical and practical analysis. These lectures will be held in the store and also supplemented by on-location studies in selected homes including a visit to the residence of Mr. Egoyan to discuss the problems arising in furniture arrangement, color schemes, lighting, styles, theme, drapery and carpet selection and proper use of pictures and accessories.
Mr. Joseph Egoyan, B.A.ED., your instructor, is well qualified with extensive theoretical and practical knowledge. He is a graduate from the Art Institute of Chicago and California College of Arts and Crafts, has taught at Oakland Tech. High, Calif., the American College in Cairo and the Evening Adult Education program in Victoria. In addition, he has a wealth of practical experience in retail fields as proprietor of Ego Arts Gallery in Cairo for five years and Ego Interiors in Victoria for eighteen years. Mr. Egoyan is a qualified artist and has exhibited his art works in a number of one-man shows in the U.A.R. and U.S.A. He won first prize in Vancouver Island Jury Show at the Art Gallery of Victoria, also a one-man show was displayed at The Victoria Provincial Museum, The Burnaby Art Gallery and is now at Ego Interiors.
For the past fifteen years this course in interior decorating has been given by Mr. Egoyan twice yearly in three separate classes each week. At an average of twenty students in each class, more than a thousand students have taken the course to date.
THE CLASSES WILL BE HELD TUESDAY AFTERNOONS, FROM 1 TO 2:30 P.M. AND ALSO EVENINGS ON MONDAY OR WEDNESDAY 7:30 to 9 P.M.
CLASSES START SEPTEMBER 24th, 25th, and 26th at EGO INTERIORS. TOTAL COST OF FIVE LECTURES ONCE A WEEK, $25.00.

ego interiors
1028 FORT ST. (Near Cook)
Phone 382-3200

WELCOME TO TWO FLOORS OF MODERN DESIGNS. FURNITURE (teak, Living room, dining room and bedroom). LAMPS (Floor lamps, table lamps, swag and wall lamps) KITCHEN AND DINNERWARE (Holloware, glassware, flatware, bowls and casseroles, etc.) FABRICS (drapery, upholstery, cushions mats, napkins) GIFT ITEMS (Ceramics, mobiles, jewellery, toys). DECORATIVE ACCESSORIES (Paintings, sculpture, vases basketware, ornaments.) AND MUCH MORE — COME IN AND SEE.
7-20

YOUTH CLINIC

Young readers' questions on human relations and sex are answered by a panel of experts: Marion Powell, medical doctor; Graham Cotter, clergyman; Dr. Saul Levine, psychiatrist, and Bruce Vichert, social worker.

Tell the boyfriend firmly: It's over

DEAR DR. LEVINE: My ex-boyfriend is constantly bothering me. He won't leave me alone. We went together for 13 months and I finally broke it off. But he still bothers me.

He is the emotional, insecure type. He won't go out with another girl. We tried to be friends but it doesn't work. He acts as if I'm still his.

He phones at strange hours and it gets me into trouble, and if I'm not home he'll phone my friends and get them into trouble.

He keeps buying me gifts and when I say I don't want them he insists. If I try to give them back he would get really mad.

I can't say anything to him without him falling apart. He is 20 and acts like a six-year-old and I'm 18. I want to get rid of him real bad so I can start on to a different life. If I don't get rid of him sooner or later, I'll wish I never had any friends at all.

He gets me so mad that I cry for hours until my eyes swell up. If he doesn't leave me alone I'll probably kill myself. I'm at the end of my rope.

ANSWER: I think you know the answer to your own question but you are avoiding inevitable unpleasant feelings. Most of us would prefer pleasure to pain (given the choice), but there are times when we have little alternative to do something distasteful, even hurtful.

Your boyfriend is a persistent, dependent young man who is demeaning himself by his continuous badgering of you. He has crossed the line of the limits of your empathy. Sure you feel sorry for him and are worried about his reaction if you tell him to leave you alone. But what choice do you have?

He must be told in no uncertain terms "It's over!" and that he is not to bother you and your family any more. You may have to enlist the help of your parents to accomplish this thankless task, just to add some authority to your statements.

It sounds callous but it isn't really. You can tell him that you don't want to hurt him but that he is now actually hurting you. You will actually be doing him a favor in the long run. The sooner he begins standing on his own two feet and stops crawling, the sooner he will begin to respect himself again.

DEAR DR. COTTER: I am a 12-year-old boy who gets pushed around a lot, especially in school. I'm always known as "shrimp" or "munchkin." When someone on the street comes up to me and starts calling me names and starts pushing me, I just walk away and sometimes it gets embarrassing. Afterwards I get so mad I just feel like punching a wall. I don't know what to do.

ANSWER: You are suffering because you are passive, and take all the insult inside yourself without letting it out.

You need to do something to assert yourself. You can learn a few insults to respond with, and that will probably mean that you will have to learn some self-defence. A discipline like judo can be used to defend yourself without greatly hurting the other person.

The best way, of course, is to laugh at yourself with the people who tease you, and that will deprive them of their pleasure. Have a great button made with "I am a Mighty Munchkin" on it, and wear it. But perhaps you had better learn self-defence along with that also.

DEAR MR. VICHERT: Please tell me the legal age for a girl to leave home. If you're under age and you leave, what can happen? I'm really unhappy at home.

ANSWER: You are legally an adult, depending on the province, by the time you are 18 or 19. Once you are legally an adult then you will be responsible for your own decisions and the consequences of those decisions. If you leave home when you are underage, your parents can ask for help in having you returned to them, or it is possible that you could be made a ward of a Children's Aid Society or provincial government, particularly if you are under 16. But in the majority of cases being unhappy at home is a lot safer, easier, and better than being unhappy running away.

Spend some time thinking about the consequences of running away. What would you do for money, where would you stay, what would you eat, how would you buy clothes, who would look after you if you became ill? There are many factors that you would have to be responsible for if you were to try and make it on your own. There are, also, unfortunately, people who are willing to take advantage of young people who leave home and this does not contribute to the solution of any problems.

I suggest you discuss with your parents what is making you unhappy at home. You may feel that you are not always having things the way you want them, or that your parents are not fully understanding of the things that you need. But how much effort have you put into helping them understand you? Or is it always an argument? Learning to cope with difficult situations is essential, whether you are living at home or on your own, but if you can't handle difficult situations then you will find running away an impossible solution.

DEAR DR. POWELL: I am a 12-year-old girl who has skipped a grade into junior high. I consider myself quite mature. I have a crush on a 13-year-old boy who is smart, good-looking and very nice. I know him very well. I know he likes me but he likes another girl more. My head tells me to forget him and that if I don't, I'll probably get hurt. My heart tells me not to let go. I feel I can't let him go. What should I do?

ANSWER: You have already found out what everyone eventually learns. That our likes, loves and crushes are not always reciprocated. Our intelligence is not always in tune with our emotions. This is painful to live with on many occasions.

Time dulls the pain and distance makes us forget. I'm sure that in a few weeks you will find someone else to be attracted to but that does not help the immediate situation.

There are band-aid remedies for the present which will permit the healing to occur. Go out and have a good time with other friends. The worst thing you can do is be alone a lot and feel sorry for yourself. This is summer and the greatest season in the year for fun and friends. There are plenty of other smart, good-looking boys to help you forget this one.

Send questions to Youth Clinic, The Victoria Times, 2621 Douglas St., Victoria, B.C., V8W 2N4. Readers may wish to talk about their problems. They can call NEED at 386-6323.

JEWELLERY APPRAISALS
G. W. Frank Gem Labs Ltd.
720 YATES 385-3021 385-8841

Common ¢ents

by Kate MacQueen

Humidity build-up in a closed closet can be absorbed by clothes, making some fabrics limp, easily wrinkled. Leather shoes, bags, belts can take on mildew. (If you find mildew, wipe leather over a sink with rubbing alcohol to kill spores.) Keep closet doors open for better air circulation. Burn a light bulb occasionally to dry the air.

★ ★ ★

Good advice from a good auto mechanic: When you give a complete description of troubles you're having with your car, you're less likely to get a call that the original repair estimate was too low. Keep notes of minor problems; they could affect the major ones that call for a mechanic.

★ ★ ★

In case you haven't noticed, packaged aspirin, antihistamines, etc. on store shelves carry manufacturers' expiration dates. They're reminders that once opened, medicinal quality doesn't last indefinitely, especially when lids aren't on tight.

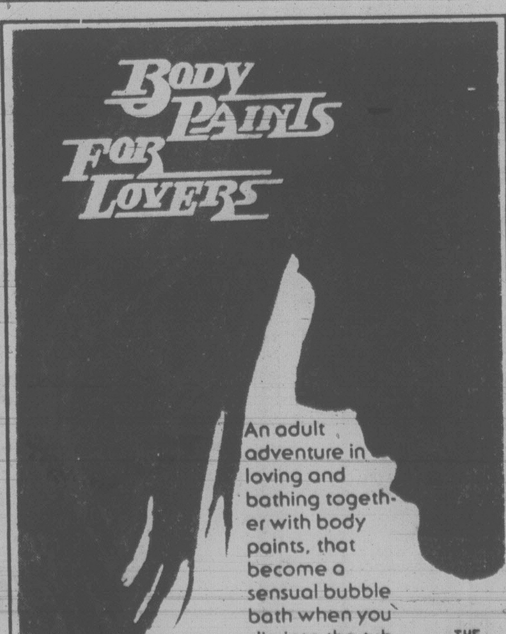

Tantalizing old clues: Who was Winnifred?

Elizabeth Forbes

Who is Winnifred London?

Did she live here as a child and into her teens, or was it Vancouver?

In 1911, after she graduated from St. Helen's Hall in Portland, Oregon, (a school for girls in charge of the Sisters of St. John the Baptist) did she marry, have children, or did she opt for a career as a nurse, a teacher or a stenographer?

In fact, is she alive today?

If so, where is she?

These are questions Mr. and Mrs. Wilf W. Brown, 2482 Eastdowne, ask each other whenever they look at a book that came into their possession about 10 years ago.

They found it at the bottom of a carton of odds and ends Brown picked up at an auction, and because it has the appearance of originally being a prized personal souvenir, they have been wondering, ever since, how it got into that carton.

"We would so like to see it returned to its rightful home," Mrs. Brown says.

Title on the cover, in gold lettering, is *The Girl Graduate—Her Own Book*. The inside cover says "This book belongs to Winnifred London, graduated from St. Helen's Hall, June 13th, 1911."

All of which leads to a surmise that each girl in the graduating class had one of these books to record events that led up to the final exercises.

The school motto Veritas Vincit, has a page all to itself. Another page tells that the school flower was the coreopsis and school colors, blue and gold.

There's space for photographs, autographs, names of class officers and teachers; pages for invitations, programs, social events and press notices.

Room, too, for descriptions of the graduate's gowns, her presents and for a class prophecy, the baccalaureate sermon and for jokes and frolics.

Trouble is, as the Browns point out, that in all those pages, there are no firm facts as to who Winnifred London's parents were or where they lived while she was at St. Helen's Hall.

In a short printed history toward the end of the book it says the class of 1911 was formed in September, 1906, with 20 young girls.

By the time of graduation it had dwindled to 12 and Winnifred London, by then called Bricky (she must have had red hair) was one of only two left of the original number.

It also records that in March, 1907, Miss London went off to Europe for 10 months, to travel part-time and to attend school in Geneva.

There is no mention of whether she was with parents, relatives or friends.

It does say when she returned to Portland in December that same year "it was with great diligence and perseverance that she was able to make up her credits and continue with the class."

Reports of examinations for her first term in 1907 and the final term in 1911, with marks from the high 80s to 100 give evidence, however, that she was really a top-notch scholar.

The school had a monthly paper, *The Spinster*, and the graduating class was responsible for copy, printing, publishing and sales.

It covered sports, exchanges, old girl's and local notes, literary efforts, art work and what was called whirrs (poetry).

Miss London was assistant editor and her graduate's book preserves several of the covers, stories and bright sayings.

Graduation days are remembered with cards of congratulation and mention of gifts, among them a gold cross, silk stockings, handkerchiefs, a gold chain and a silver picture frame.

There are place cards, invitations to musicales, dances, teas and dinners, and professional theatre programs with such well known names of that day as Julia Marlowe, J. H. Sothern, John Drew and Billie Burke.

Also a dance program in which someone named David claimed the home waltz.

Crowded into a corner of one page is a social note telling that Mrs. T. W. B. London had come from British Columbia for her daughter's graduation — no mention of either Victoria or Vancouver.

In another note it says Mrs. London had returned to her home in Victoria following the graduation.

Still another says that Winnifred London would be the guest of a Miss Margaret Ayer in Portland for some little time before going to her home in Victoria.

Another speaks of a Miss Zulette London also being the guest of Miss Ayer.

Was she Winnifred's sister, aunt, cousin, or a more distant relative?

To make this guessing game even more complicated there is a final newspaper clipping saying Miss London was returning to her home in Vancouver.

It is followed by a report of a disastrous fire on June 18, 1911, in that mainland city near the corner of Georgia and Bute Streets, that threatened near-by Florence Court where residents were quickly on the street in their pyjamas and with "the ladies very thinly clad."

Here again no names are given.

So we are right back to where Mr. and Mrs. Wilf Brown started when they found this Girl Graduate book at the bottom of that odds and ends box from an auction room.

Who is Winnifred London? Who were her parents? Is she still alive? If so — where?

Is there anyone who can give the answers?

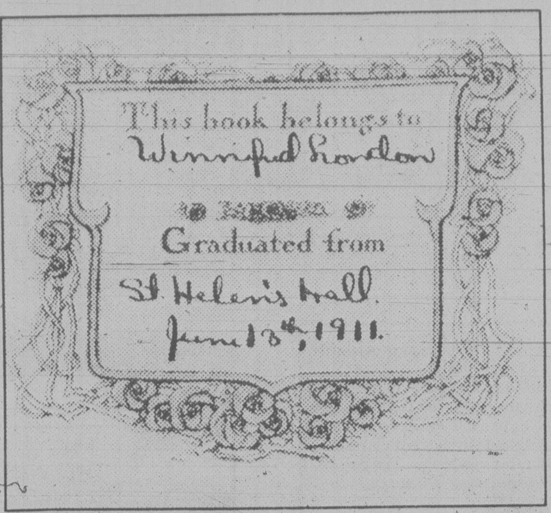
This book belongs to
Winnifred London
Graduated from
St. Helen's Hall
June 13th, 1911.

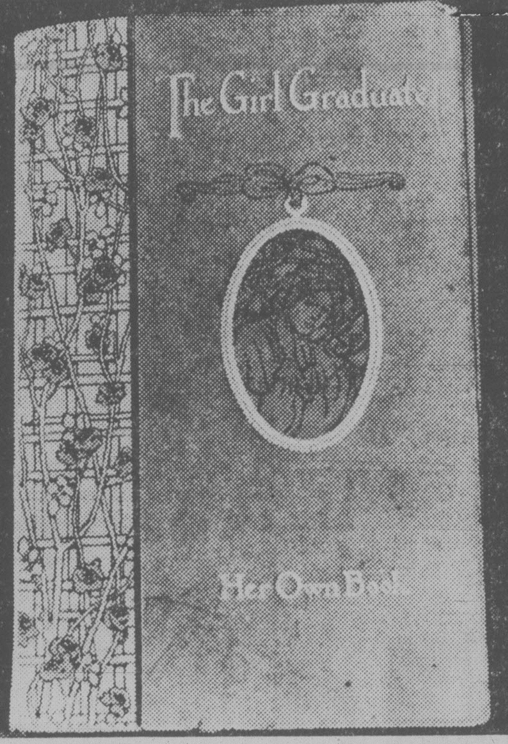

Miss London left her signature, at top, inside this record of her school days

Frisbee veil for fashion

ROME (AP) — The Italian high fashion collections got off to a flying start in Rome on Tuesday when Barocco introduced the Frisbee veil and the birded turban, part of his 1980 winter collection.

These millinery inventions came mainly in basic black and white and can be worn anywhere at anytime, as long as the wearer has no fear of flying. Barocco did not design them for women with both feet on the ground.

The Frisbee consists of a velvet skull cap, to which a stiff veiled disc is attached by a bow, in about the same position as a doctors examining light. The birded turban would be a simple velvet headdress if it were not for the feathered friend perched where a sultan would pin a jewel.

Aside from these, the Barocco collection was an attractive but unexciting revival of the 1930's vamp look.

Body-hugging red and black silk jerseys in pants and skirts, high and wide shoulders, stark silk prints and lots of lace combined to give the 1980 woman that "long filter" look.

As the models were slinking down the steps of the catwalk set up in a popular Rome disco, a big screen in the background projected images of such vampish favorites as Marlene Dietrich, Marilyn Monroe and Rita Hayworth.

Suits in black and white silk floral prints, with Hawaiian-type wrap-around skirts open in the front, and towering, high-shouldered jackets tied at the waist by a wide belt, were perhaps the most wearable part of the collection.

Cottage cheese filling

625 ml (625 g) creamed cottage cheese, sieved
50 ml brown sugar
Dash salt
2 ml cinnamon
12 15-cm crepes

Combine cottage cheese, brown sugar, salt and cinnamon. Place 50 ml cheese mixture on each crepe. Fold in half and then in half again. Top with berry sauce. 6 servings.

MEET
BRUCE ASHURST
YOUR
homark
RENTALSMAN
• COLOR TV
• MICROWAVES
• STEREO
Bruce, our Rental Department Manager, has an extensive background in Appliances and Banking — for "Right Now Service" drop in or phone Bruce now!
COLOR TV RENTALS FROM $15 A MONTH WITH NO PENALTY CLAUSE
27 BURNSIDE RD. (WEST)
381-5622
7-19

BRUCE ASHURST

QUALITY
OUTDOOR/INDOOR
ALUMINUM FURNITURE
IT'S THE BEST
DESIGNED FOR COMFORT AND RUGGED DURABILITY IN A CRISP ARCHITECTURAL STYLE

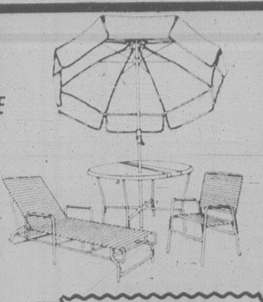

OPEN
TUES.-SAT.
9:30-5:30
EVERETT'S
BATH & PATIO
SHOPPE
1003 VIEW ST.
388-9232
BATHROOM RENOVATIONS
Our installation team can re-model your existing bathroom or build a new one. Or do it yourself and choose from Kohler, American Standard and Crane fixtures, antique to modern style faucets, tub surrounds, custom cabinets, tile, wallpaper and bathroom accessories.
FREE ESTIMATES
7-20

Mariposa
Hillside Mayfair
Shopping Centres
FINAL CLEARANCE
33⅓% to 50%
OFF
ALL SPRING AND SUMMER MERCHANDISE
CHARGEX
VISA
master charge

MAZDA GLC
5-DOOR WAGON

SAVE GAS
$5383
*73 KM/Gal.
45 mi. per gal.
Hwy.
*52 KM/Gal.
32 mi. per gal.
City
DELIVERED VICTORIA
STANDARD FEATURES: Split rear seats, tinted windows, locking gas cover, trip odometer, full reclining bucket seats, rear window washer and wiper, electric rear window defogger, body side mouldings.
*Source—Canada Transport.
MAZDA PACIFIC PEUGEOT
Blanshard at Johnson SALES • SERVICE • LEASING 385-1451

THE
Victoria R.E.A.D. Society
(a non-profit association dedicated to providing assessment and instructional services to children and adults with learning disabilities and/or with deficiencies in the basic academic skills)
IS OFFERING A
SUMMER SCHOOL PROGRAM
(individualized instruction in reading, spelling and basic arithmetic).
JULY 31 to AUGUST 24
CALL 388-7225
for further information

FRESH FISH & PRAWNS
(LOCAL, JUMBO)
AT SUPER LOW PRICES!
Weekend Special—Fri., Sat., Sun. Only
PINKS $1.99 lb.
FISHERMAN'S MARKET
1606 ISLAND HWY. AT FARMER'S MARKET
7-20
478-4522
OPEN 7 DAYS A WEEK

K mart
Gives Satisfaction Always!
SATURDAY
MONEY SAVERS
JULY 21st ONLY

600 LBS. ONLY
COOKED HAM
Delicious Lean Cooked Ham
SATURDAY ONLY
LOOK HOW YOU SAVE
2.84 lb.

SAVE 40¢
MR. FREEZE POPS
36 pops per package.
K Mart Reg. Price 1.19 pkg.
SATURDAY ONLY
LOOK HOW YOU SAVE
79¢ pkg.
Limit — 2 pkgs. per customer

SAVE 2.95
Men's Short Sleeve
CASUAL or DRESS SHIRTS
Sizes 14½ to 16½
Printed designs.
K Mart Reg. Price 6.94 each
SATURDAY ONLY
LOOK HOW YOU SAVE
3.99 each

CAMERA DEPT.
KODACHROME 40
Super 8
MOVIE FILM
Price includes processing.
SATURDAY ONLY
LOOK HOW YOU SAVE
5.39 each
Limit — 2 per customer

SAVE 1.71
STRATA GARDEN HOSE
Nylon reinforced.
50 ft. — ½ inch diameter.
K Mart Reg. Price 4.99 each.
SATURDAY ONLY
LOOK HOW YOU SAVE
3.28 each
Limit — 2 per customer

PHARMACY DEPT.
CREST TOOTHPASTE
Regular or Mint Flavour
50 ml. tube.
K Mart Reg. Price 73¢ each
SATURDAY ONLY
LOOK HOW YOU SAVE
2 for 1.07
Limit — 4 tubes per customer.

FOR THE FISHERMAN
NORSE — SILDA
LURES
28 — 40 — 60 Grams
K Mart Reg. Price 2.47 to 2.87 each
SATURDAY ONLY
LOOK HOW YOU SAVE
1.27 each
Limit — 3 per customer

University Heights Shopping Centre
3986 Shelbourne St. (Saanich) Victoria, B.C.
Store Hours: 10 a.m. to 10 p.m. Mon. to Friday
9 a.m. to 10 p.m. Saturday
"We reserve the right to limit quantities"

FAMILY CIRCLE

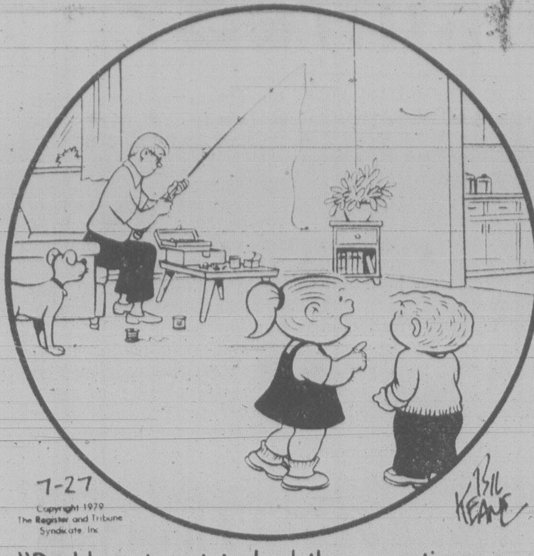

"Daddy gets put to bed the same time as us tonight 'cause he's going fishin' tomorrow."

DENNIS THE MENACE

"Sure, he eats out of your hand... he eats right out of your MOUTH if you don't watch it!"

Contract Bridge — B. Jay Becker

You are South, both sides vulnerable, and the bidding has gone:

West	North	East	South
1♣	1♡	1♠	?

What would you bid now with each of the following four hands?

1. ♠AQ64 ♡J8763 ♢7 ♣AJ4
2. ♠QJ84 ♡5 ♢K963 ♣AJ87
3. ♠J ♡KJ84 ♢Q92 ♣A9643
4. ♠AQ4 ♡A72 ♢KJ6 ♣QJ83

1. Four hearts. You can't afford to stop under game once North shows the strength required for an overcall of West's one club bid. You can hardly expect partner to lose four tricks. A jump-raise to three hearts would be too much of a underbid. There is a limit to how much strain you can put on partner to get him to bid a game.

The four heart bid also has the great advantage of making it difficult for the opponents to bid again. The leap to four hearts may excite them into making further bids that are apt to be severely punished.

2. Pass. It seems likely, at the moment, that you will do better if the opponents play the hand. North's vulnerable one heart bid, though it should be respected, diminishes your side's offensive prospects and correspondingly increases your side's defensive prospects.

East's spade bid forces West to bid again. Your best chance is to act as though you have no values and hope the opponents will keep on bidding to a point where they can be profitably doubled. A one notrump bid by you at this stage might slow the enemy down and get them off the hook.

3. Three hearts. Here you don't know how many hearts partner can make and all you can do is represent your values as well as you possibly can. North is in a position to know whether he made a minimum, medium or maximum overcall in the one level, and you should let him make the final decision.

A two heart bid would not express your values adequately. Your club and spade controls, the excellent trump fit and the potential value of the queen of diamonds add up to more than a two heart bid. However, they're not quite good enough for a four heart bid.

4. Three notrump. Again your values indicate that you can't risk stopping under game. With 17 high-card points and double stoppers in both black suits, a three notrump bid is almost automatic. It is not too much to expect North to have 9 or more points.

Partner may bid four hearts if he thinks his hand is not geared to notrump, but you have adequate values for that contract also.

CRYPTIC CROSSWORD

ANSWERS TO THURSDAY'S PUZZLE

ACROSS
3 Addresses
8 Tour
9 Deduction
10 Rubber
11 Metre
14 Loose
15 Ever
16 Right
18 Nuns
20 Rules
21 Doubt
24 Martin
25 Defaulted
26 Toil
27 Otherwise

DOWN
1 Startling
2 Dumbfound
4 Deer
5 Route
6 Satire
7 Eros
9 Defer
11 Might
12 Evolution
13 Presently
17 Tread
19 Solace
22 Below
23 Left
24 Mess

CLUES

ACROSS

1 Booth Farm accommodation (5)
4 Where clinkers are found, path is diverted to the south (3-4)
8 Its name is changed by the occupants (7)
9 The rubbish that people are willing to swallow! (5)
10 A very small coin for a tiny child (4)
11 See 13 Down
13 Unusually old, turnip-headed numskull (4)
14 See 23 Across
16 Made a signal — gets rude, maybe (8)
17 Not being used as an image, we hear (4)
20 Lawn is attractive when put back (5)
21 & 5 Dn. Those who take a cold bath don't find themselves in trouble (3,4,3,5)
22 Group not charged — allowed to leave (3,4)
23 & 14 Ac. Much comes from splendid distribution of cards (5,4)

DOWN

1 They record earth-shaking events (13)
2 Let in to make a confession (5)
3 This fills the cracks in the instrument (4)
4 Some of the plans were to hide the solution (6)
5 See 21 Across
6 Letter of introduction (7)
7 In the main it's back to front (5-8)
12 Fish to be all at sea! (8)
13 & 11 Ac. Far-flung tale from remote connection (7,8)
15 Animal used in hunting the first of the buzzards, a bird of prey (6)
18 Lacking smartness — needs to be sorted out (5)
19 Kind of party forming part of the fiesta, gentlemen (4)

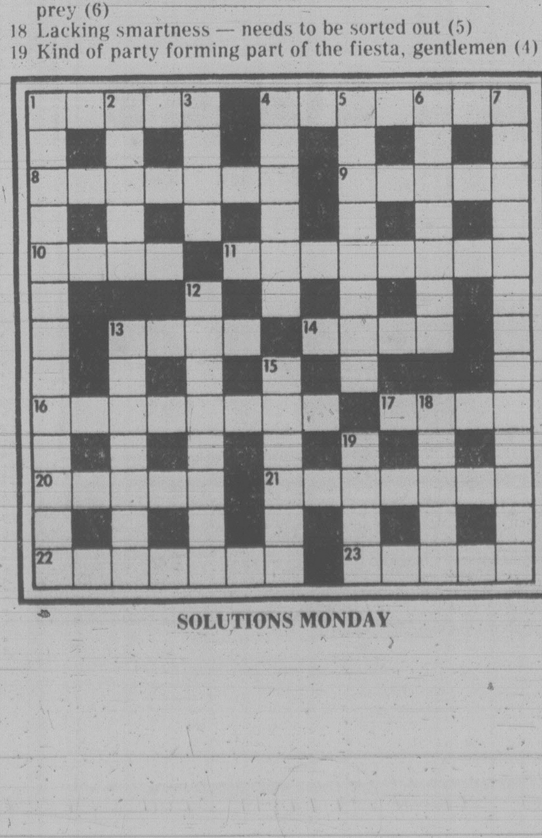

SOLUTIONS MONDAY

WORDY GURDY

BY TRICKY RICKY KANE

Every answer is a rhyming pair of words (like FAT CAT and DOUBLE TROUBLE), and they will fit in the letter squares. The number after the definition tells you how many syllables in each word. To win $10, send your original rhymes with your definitions to this newspaper. All entries become the property of UFS, Inc.

1. Miss Piggy's low-tar cigarettes (1)
2. Groucho's wealthy "hermano" (2)
3. "Give my regards to Broadway" (2)
4. Overactive Pamper (2)
5. Tranquil Mrs. Joe Clark (2)
6. Oz man's reptiles (2)
7. Famous English author painting with dots (2)

Thanks and $10 to W.H. Gleaton of Kilgore, TX for # 4. Send *your* entry to this newspaper.

© 1979 United Feature Syndicate, Inc.

ANSWERS: 1. SOWS NOWS 2. RICO CHICO 3. CITY DITTY 4. HYPER DIAPER 5. SERENE MAUREEN 6. WIZARDS LIZARDS 7. KIPLING STIPPLING

7-20

LITTLE PEOPLE'S PUZZLE

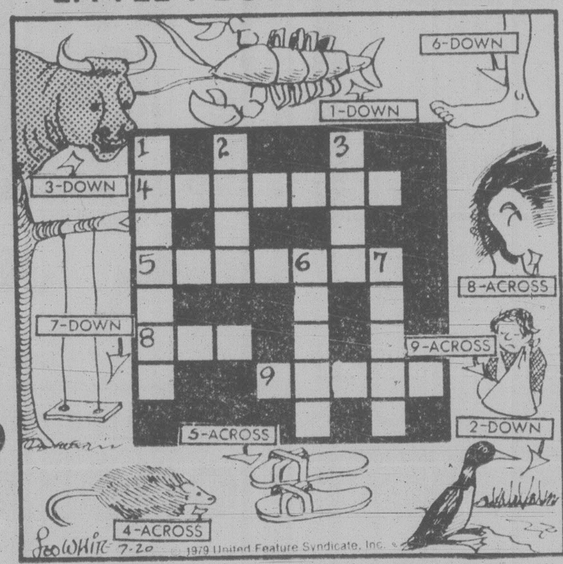

1979 United Feature Syndicate, Inc.

ANSWERS: Across—4. OPOSSUM, 5. SANDALS, 8. EAR, 9. SLING. Down—1. LOBSTER, 2. LOON, 3. BULL, 6. ANKLE, 7. SWING.

YOUR HOROSCOPE

Astrological Forecast for Saturday, July 21
By SYDNEY OMARR

ARIES (March 21-April 19): Emphasis on land, product, security, older persons who have your best interests at heart. Make inquiries, stress originality, confidence, independence. Leo, Aquarius natives figure prominently. Avoid unnecessary "lifting."

TAURUS (April 20-May 20): Share ideas, ambitions, plans with family members. Relatives can aid rather than hinder. Know it and act as if aware of it. You receive guidance from one who is knowledgeable about nature — you'll benefit as result.

GEMINI (May 21-June 20): Elements of luck and timing ride with you. Another Gemini figures prominently. Accent on valuables, personal possessions, financial prospects. You'll get legal clearance. Important contact can be made at social affair.

CANCER (June 21-July 22): Obtain valuable hint by studying Gemini message. Accent on personality, personal apearances, direct appeals. Speak frankly — your position is stronger than you might imagine. Know it and act accordingly.

LEO (July 23-Aug. 22): If analytical, you get answers which lead to progress and enlightenment. Someone lets "cat out of bag" at clandestine meeting. Member of opposite sex is drawn to you and imparts special message.

VIRGO (Aug. 23-Sept. 22): Highlight diplomacy and "sweet talk." Accent on fulfillment, desire, renewed friendship. Taurus, Libra, Scorpio natives figure prominently. Profits result from recent business endeavor. You'll breathe sigh of relief!

LIBRA (Sept. 23-Oct. 22): Avoid self-deception. There is room for you at top — clear away emotional debris. Pisces, Virgo individuals could play key roles. Be sure you are being correctly quoted. Refuse to be intimidated. Superior will back your position.

SCORPIO (Oct. 23-Nov. 21): Emphasis on intensified relationship, power, authority, money and love. Nothing occurs halfway; it is hot or cold, all or nothing. Be aware and prepare accordingly. Open lines of communiction. Make contact which aids you in enlarging personal horizon.

SAGITTARIUS (Nov. 22-Dec. 21): Moon position emphasizes the occult, possessions of another, valuables associated with one who has strong ties with you. Get finger on pulse of public. Perceive beyond immediate expectations.

CAPRICORN (Dec. 22-Jan. 19): Obtain hint from Sagittarius message. Welcome new contacts, tests, challenges. Deal with Leo, Aquarius individuals. Accent on partnership, law and marital status. You'll get green light following minor delay.

AQUARIUS (Jan. 20-Feb. 18): Learn through teaching process; keep one step ahead of "students." Cancer and another Aquarian figure prominently. Follow through on hunch. Unorthodox approach brings profitable results. Act. Be "dramatic" in presenting format, requirements.

PISCES (Feb. 19-March 20): Spotlight change speculation, special member of opposite sex. Gemini, Saggittarius natives figure prominently. Break free from unnecessary restrictions. Imprint style. Communicate with children. Be open to opportunity for creative endeavors.

IF JULY 21 IS YOUR BIRTHDAY you have marvelous sense of humor, intense body image; you are bright, curious and have unique talent in fields of communication — writing, acting, art, publishing, advertising. Gemini, Sagittarius persons play key roles in your life. August could be your most memorable month of 1979, a year featuring completion, challenge, added recognition and love. In October, you are finished with a burden, you get second emotional wind. You are provocative, contradictory, magnetic. Members of opposite sex are drawn to you, no matter what your chronological age. Keep diet, health, nutrition resolutions. Two years ago, something — or someone important — went out of your life. Now, you have recovered. Act as if aware.

FUN WITH FIGURES

By J. A. H. HUNTER

Ted watched as his friend spread out the cards face down on the table. "Is it a complete deck?" he asked.

"Not quite." Bob chuckled. "In fact they used to be two decks until the kids started playing with them. Now pick two."

Ted did that. "Both red, a diamond and a heart," he declared. "How about that?"

"An outside chance," Bob replied. "The odds were just 21 to 1 against two reds."

How many cards did he have there?

(Answer Monday)

Yesterday's answer: TODAY was 20178.

WINNIE THE POOH

SUPERHEROES

HAGAR

PEANUTS

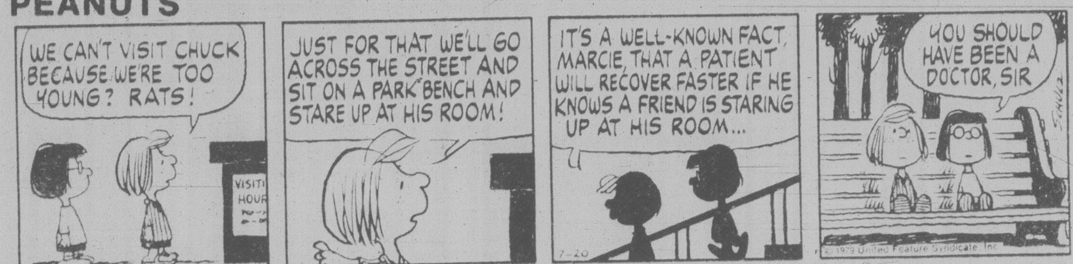

MISS PEACH

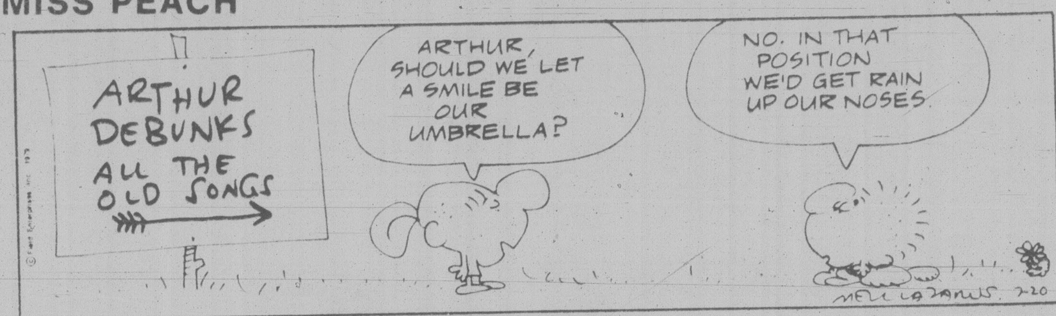

B.C.

WIZARD OF ID

APARTMENT 3-G

NANCY

MARK TRAIL

YOUR HEALTH

by L. L. Coleman, MD

Liver recovers off the bottle

I've been a heavy drinker for many years. Now, with the help of Alcoholic Anonymous and group therapy, I am really off alcohol for good. I feel as if I've returned from the dead. I know that my liver has been affected. Now, with my new lease on life, I pray that this, too, can return to normal. Is this ever possible?

—Mr. E. E. N.

DEAR MR. N.

You are to be congratulated on your accomplishment. It is never easy to break away from a long-ingrained habit of alcoholism.

Cirrhosis of the liver is a chronic condition in which there is a degeneration of the liver cells. Accompanying it is a deposit of fibrous, or scar, tissue which impairs the normal liver function. (It should be mentioned that there are other causes and types of cirrhosis of the liver which may be unrelated to alcoholism.)

The liver is a remarkable organ. It is involved in almost every metabolic process in the body. Many people who have alcoholic cirrhosis have been surprised when their liver function becomes better after a period of total abstinence. Certainly, you have given yourself that great advantage and can look forward to many benefits by the changes in your pattern of living. Even though the cirrhotic changes in the liver may not return to normal, the remaining healthy cells in the liver often carry the burden of the injured cells, and carry on a great deal of the liver function.

A series of cleverly devised operations now are used in some cases of advanced cirrhosis. These "shunt" operations have been extremely effective in some cases.

* * *

Is there a real difference between arthritis and rheumatism? My grandmother says she has rheumatism. My mother says it's arthritis.—Miss G.S.

DEAR MISS S.:

Even though there are technical differences, these terms are sometimes used interchangeably by the laity. In a strict medical sense, rheumatism applies to acute and chronic conditions associated with stiffness and soreness of the muscles and with pains in the joints and nearby structures.

There are so many forms of rheumatism that closely resemble arthritis that the distinction must be made only by intensive study.

Arthritis is an actual inflammation of the joints. Pain and tenderness accompany it. There may be definite changes within the joints themselves. There are numerous subdivisions of both arthritis and rheumatism. They demand detailed study before a definitive diagnosis is established.

Free to all

By MANNY LEVINE

Most carpets manufactured in Canada are made from nylon. Of all the carpet fibres, nylon is the most versatile. It adapts itself to any style, can be produced in nearly every color and is resistant to stains and abrasion. What's more, nylon carpets offer these desirable qualities at a fairly reasonable price.

However, if price is not your main concern, then a wool carpet might be your first choice. After thousands of years in use, wool is still considered the most luxurious and prestigious fibre for a carpet. It wears well, is easy to clean and can be dyed to almost any color.

While choosing the color of your carpet is largely a matter of personal taste, there are certain basic rules by which you should abide. If the carpet you are buying will be used in the hallway, then the shade of your carpet should be selected with consideration to how well it will hide outdoor dirt. When choosing a carpet for the living room, you should keep in mind that today's trend is toward fewer colors in larger doses. In this way the eye rests peacefully on big areas, rather than being drawn from one contrasting color to another.

The Book is a 31-page guide that will assist you in selecting a carpet to suit your purpose, taste and budget. Write: *The Book*, Du Pont of Canada Limited, Home Furnishings Division, P.O. Box 26, Toronto-Dominion Centre, Toronto, Ont., M5K 1B6. Please indicate whether you would like your copy in English or French.

Her real father! But he's not up to scratch

Dear Abby

by Abigail Van Buren

DEAR ABBY: Twenty-five years ago, when I was two, my parents split up. My mother was an alcoholic and didn't want me. My father couldn't raise me alone, so I was given up for adoption.

The only parents I have ever known are the wonderful couple who adopted me, loved me, gave me their name and a good life.

Recently, out of the blue, my "real" father contacted me by telephone and said he was coming out to meet me. I had always known I was adopted and thought it rather exciting to be meeting my "real" father.

I'm not sure what I expected, but this man was a terrible disappointment. He is a heavy drinker, smokes like a chimney, has had a rough life and looks it. The father who raised me is exactly the opposite.

Although I feel sorry for this stranger, I don't know how to tactfully discourage him from wanting more of my life than I want to give him. I'm grown up now and have no desire for a close relationship. I don't want to shut him out completely, but we have nothing in common and I see no basis for more than a distant friendship.

How would you or your readers handle this?

FOUND.

DEAR FOUND: I would be respectful and courteous, carefully avoiding any phoney expression of affection in order to make him feel better. Any pretense of feelings that are not sincere would be more cruel than kind.

DEAR ABBY: This is our first baby, and my husband and I couldn't be happier but, wouldn't you know it, there is a problem.

My husband absolutely, positively, refuses to change our baby's diaper.

He says he will do anything and everything in the line of housework, cooking, laundry, marketing, etc., but he simply cannot bring himself to change a diaper! He says that is a MOTHER'S job.

Abby, my hudand is the dearest, sweetest, most considerate guy in the world, but his mind is closed on this particular subject and he will not budge.

What is your opinion?

IRRITATED.

DEAR IRRITATED: Diaper-changing is no more a mother's job than a father's. However, if he agrees to do anything and everything BUT, don't hassle the dearest, sweetest, most considerate guy in the world.

DEAR ABBY: A big thanks to you for warning people to never leave discarded refrigerators where youngsters can crawl into them and suffocate before they're found.

After reading that item I literally ran to our garage where mine is stored and removed the door as you suggested.

We have a 3-year-old and a 1-year-old, and I would never forgive myself if they became victims of such a tragic accident. I hope other readers did the same.

THANKFUL MOM.

DEAR MOM: I hope so, too. But, unfortunately, some will not. Read on for another life-saving letter on that subject.

DEAR ABBY: A woman wrote about her small daughter being found blue and nearly lifeless after having been trapped for hours in an abandoned refrigerator in a neighbor's yard.

Your advice was good, but parents should also be aware of the potential danger of refrigerators and upright freezers that are IN USE!

Children have been known to climb inside these (in basements) to "hide." They are equally as dangerous.

ALSO CONCERNED.

CONFIDENTIAL TO "MR. Z IN LAGUNA": One of the greatest virtues is "forgiveness." Best described: Forgiveness is the fragrance of a violet on the heel of the one who crushed it.

CLASSIFIED ADVERTISING

Vancouver Island's Largest Shopping Centre in Print

386-2121
Monday through Friday 8 a.m. to 6 p.m.
Saturday 8 a.m. to 5:30 p.m.

C-1

386-2121
Monday through Friday 8 a.m. to 6 p.m.
Saturday 8 a.m. to 5:30 p.m.

CLASSIFIED ADVERTISING RATES

All rates quoted are for insertion in both the Daily Colonist and Victoria Times.

SPECIAL PRIVATE PARTY WORD RATES
10 word minimum
1 or 2 days
14c per word per day
3 to 5 consecutive days
11.50c per word per day
6 consecutive days or more
9.50c per word per day

Real estate, mobile home, rental, clubs, organizations and business advertising does not qualify for these rates.

GENERAL WORD RATES
10 word minimum
1 or 2 days
18c per word per day
3 to 5 consecutive days
14.50c per word per day
6 or more consecutive days
12.50c per word per day

SEMI-DISPLAY LOCAL RATES
Any advertisement which varies from 6 pt. regular classified style shall be considered semi-display.
14 agate lines per column inch.
1 or 2 days
65c per agate line per day
3 to 5 consecutive days
58.50c per agate line per day
6 or more consecutive days
52c per agate line per day

NATIONAL AND OUT OF PROVINCE RATE
Regular Classified 19c per word. Semi-Display 75c per agate line. 14 agate lines per column inch.

BIRTH NOTICES
Up to 30 words $3.75
Each additional word 14c

DEATH NOTICES, MEMORIAL NOTICES AND CARDS OF THANKS
56c per count line per day
3 consecutive days
48.50c per count line per day

PRIVATE BOX NUMBERS
$3.25 except Help Wanted Advertisement, $5.00 which includes a Position Filled Advertisement.

Contract rates for local businesses available on request.

DUNCAN OFFICE

Advertising, Circulation, Editorial and General Information,
746-6181.
109 Ingram St. V9L 1N8

TERMS OF PUBLICATION

F.P. Publications (Western) Limited shall not be liable for non-insertion of any advertisement beyond the amount paid for such advertisement.

In the event of error occuring the liability of F.P. Publications (Western) Limited shall not exceed the charge for the space actually occupied by the item in question.

All claims of error in publication shall be made within 12 hours thereafter and if not made shall not be considered. No claim will be allowed for more than one incorrect insertion not for errors not affecting the value of advertisement.

All estimates of cost are approximate. Advertisers will be charged with space actually used.

All advertising copy will be subject to the approval of the Victoria Press, who reserve the right in its sole discretion to classify, reject or insert copy furnished.

All advertisements must comply with the British Columbia Human Rights Act. This act states no advertisement may state or imply a preference, limitation or specification on the basis of an applicant's race, religion, colour, marital status, ancestry, place of origin, age; or sex (unless the matter relates to the maintenance of public decency AND prior approval has been obtained through the Human Rights Branch).

While every endeavor will be made to forward replies to box numbers to the advertiser as soon as possible, we accept no liability in respect of loss or damage alleged to arise through either failure or delay in forwarding such replies, however caused, whether by negligence or otherwise.

NOTICE OF COPYRIGHT

Full complete and sole copyright in any advertisement produced by F.P. Publications (Western) Limited is vested in and belongs to F.P. Publications (Western) Limited, provided, however, that copyright IN THAT PART AND THAT PART ONLY of any such advertisement consisting of illustrations, borders, signatures or similar components which is, or are, supplied to Victoria press by the advertiser in the form of reproduction proofs, veloxs, engravings, etc., and incorporated in said advertisement shall remain in and belong to the advertiser.

CIRCULATION INFORMATION

The Daily Colonist 383-4111
Victoria Times 382-3131

Wherever carrier service is maintained, $4.50 per month.

By mail — Vancouver Island and Gulf Islands, $7.00 per month, $20.00 per 3 months, $40.00 per 6 months, $80.00 per year. Rest of Canada, $8.00 per month, $22.50 per 3 months, $45.00 per 6 months, $90.00 per year.

Outside Canada, $20.00 per month, $240 per year.

BY MAIL
Saturday Times Only
Sunday Colonist Only
Canada 60 cents per copy, $30.00 per year.
Outside Canada, $1.10 per copy, $55.00 per year.

ISLAND REPRESENTATIVES
Duncan, Chemainus— Mr. HILTON HOLT 746-6181
Nanaimo 753-2766
Lake Cowichan 749-6206

CLASSIFICATION INDEX

VITAL STATISTICS
1 Births
8 Cards of Thanks
308 Cards of Thanks
305 Deaths and Funerals
312 Florists
310 Funeral Directors
309 In Memoriams
313 Miscellaneous
311 Monuments

NOTICES
14 Announcements
16 Catering, Banquets and Reception Rooms
15 Coming Events and Meetings
20 Lost and Found
18 Places to Visit
17 Restaurants

EMPLOYMENT
28 Employment Service
21 Help Wanted — General
22 Office Help
26 Part Time — Temporary Help
24 Sales Persons and Agents
30 Situations Wanted
23 Skilled Trades
25 Teachers

BUSINESS SERVICES
36 Services Directory

PERSONAL SERVICES
33 Bands, Musicians and Orchestras
40 Business Personals
43 Dancing
42 Education
41 Legal Services
71 Music Teachers
39 Personals
34 Pre-Recorded Music
32 Trade Schools
38 Travel

MERCHANDISING
83 Aircraft
117 Antiques and Arts
78 Bicycles
80 Boats and Marine
65 Building Supplies
93 Cameras, Supplies and Photo Finishing
127 Chicks, Poultry, hatching Eggs, Supplies
101 Children's Miscellaneous
116 Coins and Stamps
135 Farm Implements
60 Fuel
97 Furniture
105 Garage Sales
120 Garden Supplies
99 Groceries, Meats and Produce
130 Heavy Equipment and Machinery
128 Livestock, Supplies and Events
100 Miscellaneous for Sale
103 Miscellaneous Wanted
109 Miscellaneous to Rent
77 Motorcycles
70 Musical Instruments
125 Pets and Supplies
96 Ranges, Stoves and Furnaces
92 Sporting Goods
81 Sailboats
115 Swaps
63 Timber
98 TV, Stereo, Radio Sales and Service
112 Wanted to Rent, Miscellaneous

AUTOMOTIVE
155 Automobile Financing and Insurance
164 Auto Body and Painting
168 Campers, Trailers and Motor Homes
166 Cars and Trucks Wanted
150 Cars for Sale
148 Lease Vehicles
149 New Car Directory
160 Parts, Accessories and Service
151 Sports, Import Cars
158 Tires
154 Trucks, Buses and Vans
156 U-Drive and Auto Washing

ACCOMMODATION
185 Convalescent and Rest Homes
175 Hotels
178 Summer Homes, Cottages and Resorts
181 Tourist Accommodation

RENTAL
201 Apartments to Rent, Furnished
200 Apartments to Rent, Unfurnished
203 Apartments Wanted
206 Duplexes to Rent
207 Duplexes Wanted to Rent
202 Furniture to Rent
215 Halls, Warehouses, Stores and Offices to Rent
197 Housekeeping Rooms to Rent
199 Housekeeping Rooms Wanted
211 Houses to Rent, Furnished
210 Houses to Rent, Unfurnished
212 Houses Wanted to Rent
190 Room and Board
191 Room and Board Wanted
193 Rooms to Rent
194 Rooms Wanted
204 Shared Accommodations

FINANCIAL
155 Automobile Financing and Insurance
233 Mortgage Loans and Insurance
234 Mortgages for Sale
230 Personal Loans and Insurance
235 Wanted to Borrow

REAL ESTATE
280 Acreage for Sale and Wanted
240 Business Opportunities
241 Business Opportunities Wanted
247 Commercial or Industrial Properties
258 Condominiums
253 Country Homes and Properties
270 Exchange Real Estate
290 Farms for Sale and Wanted
263 Garages for Sale, Rent, Wanted
293 Gulf Island Properties
250 Houses for Sale
265 Houses Wanted to Buy
295 Listings Cancelled
288 Listings Wanted
271 Lots for Sale
294 Mainland and Out-of-Province Properties
269 Mobile Homes and Parks
273 Property for Sale
279 Property Wanted
245 Revenue Property
275 Revenue Properties Wanted
259 Townhouses
285 Up-Island Properties
256 Waterfront Properties

15 COMING EVENTS AND MEETINGS

DON'T FORGET
PUBLIC AUCTION
SAT. JULY 21, 1 P.M.
See Class 100 (Miscellaneous)
HAPPY VALLEY AUCTION CENTRE
3504 HAPPY VALLEY RD.
478-6293

SAANICH LIONS BINGO
FRI. NIGHT O.A.P. HALL
Early Birds 6:45 p.m.
5 Cards for $1
—5 Extra Games 25¢ per Card— or 5 for $1
Proceeds to Lions Charity

ATHLETICS BINGO
EVERY WEDNESDAY
Victoria Curling Club
Early Birds 6:45 p.m.

COME TO THE VICTORIA SINGLES Happening Dance July 28th, at the Leonardo Da Vinci Centre, 195 Bay St. Designed for ages 25-55. Music by Pan Musican. Admission $4 each by ticket office, phone 474-2618, 388-9465, 384-5789 for information.

TODAYS SINGLE WORLD, non-profit club for single, divorced, separated and widowed adults. Regular Dance; Fri, July 20th, Tally-Ho Banquet Lounge, all singles welcome. Tickets at the door or phone, 383-9626.

THE V.G.B.C.S. GIANT 11TH Annual Antique Collectables Sale and Show July 28th, 10 am to 5 pm and July 29th 10 am to 4 pm. Juan De Fuca Rec. Centre, 1767 Island Highway. Free admission, Free Parking.

MINUS ONE CLUB DANCE FOR Widowed-Divorced-Separated, Elks Hall, 732 Cormorant, 9:30 pm. July 20. Music by Modernaires. 598-8314, 386-7098.

NOT PLASTICWARE, PLANT or fashion party but the ultimate party coming soon.

16 CATERING, BANQUETS and RECEPTION RMS

GARCIA'S
Mexican and International Cuisine
104-1551 CEDAR HILL X RD.
(in the Cedar Hill Mall)
Planning an Office Party Banquet or Special Function?
Call us at 477-7744
Banquet Facilities
For up to 100
ample covered parking

GEORGE'S BAVARIAN BANQUET FACILITIES
1021 Pandora 383-7121
INTERNATIONAL CUISINE
3 DINING ROOMS AVAILABLE
SMALL OR LARGE PARTIES
Up to 150 Seating Capacity
ENTERTAINMENT AVAILABLE ON REQUEST

CHIMO BEVERAGE
Catering for business parties, weddings, social events. Service includes bartenders, beverage pick-up and delivery, ice, glasses, and mix. For reservation phone 383-5344 or 386-6961

BLACK PRINCE CATERING (1976) Ltd.
655 Douglas St. 388-4488. For all your catering needs in our roof top Queens Reception Room or on your premises.

20 LOST and FOUND

LOST MISSING FROM NEAR Tofino, BC. Our family dog "COSMOS". Black with white under chin, part Newfoundland. Reward given to information leading to safe return home. Phone 725-3309 or 725-3293.

LOST IN VICINITY OF WEIRS Beach, Sandgate Road, one Pentax spotmatic camera, Saturday afternoon. Reward. 658-8446.

LOST "CINDY", SMALL GRAY and white long haired female cat, Stadacona Park area. Reward. 595-8570, 382-1956.

LOST: DEAF MALE BLACK and white border collie, Deville Road area, Tuesday July 10. Anyone having any information, call 478-5707.

LOST SINCE JULY 5TH, MALE Sealpoint Siamese Cat, dark colour, Brentwood Bay area. 652-4057.

LOST: ON 14TH, GORGE HOSPItal area. Grey and yellow cockatiel. Very friendly. Reward. 382-2367

LOST-COCKATIEL, YELLOW in colour with red cheeks, last seen on Dallas Road area, very concerned, 382-2367

LOST FRIDAY THE 13TH, LAgoon subdivision area. Female black and white Tabby, white paws and chest. 474-1872.

LOST: PAIR OF GLASSES, McDonald Park area, reward. Phone Larry, 385-4724 or 387-3228.

LOST: SEALPOINT SIAMESE, 2 years old, vicinity of Cook-May and Leonard, Tues night, answers to "Jaws". 383-5048.

LOST FEMALE BLACK AND white Collie, Thetis Lake area, collar and tag with name "Princesse". 385-9153, 479-4992.

WHOEVER FOUND MY BIEGE purse near Marigold and Carey, please contact me, Nora, 479-8467.

LOST: UNUSUAL GREY ON white Persian cat, July 15. Deep Cove School area. Reward. 656-5024

LOST: BEAVER LAKE BEACH, Ladies Seiko gold colour wristwatch, sentimental value. 658-5942.

LOST: ON WEST SAANICH RD small neutered Siamese cat, cherished pet. 474-2809.

LOST 3½ MONTH OLD, FEmale, Irish Setter pup with white spot on chest, "Simt". Reward. 479-4756

LOST BANDED YELLOW BUDgie, Northridge area. Reward. 479-5720.

LOST DOWNTOWN BLACK case containing music. Reward. 478-5901.

LOST: YELLOWISH WHITE, female budgie, in Langford area. 478-1320

LOST: YEAR-OLD MALE Welsh Corgi, Sidney area. 656-4664.

LOST: MALE RED SETTER cross puppy, Hampton area. 384-6850.

MISSING SINCE JULY 2ND, blue Norco eliminator 10 speed bike. Reward. 595-5372.

TUESDAY 17TH, SISTERS with dog ("Tango"), in those bathing suites, etc. 382-1746.

FOUND-CHAIN WITH MEDALLION, inscription on back. 595-1477.

FOUND: LADY'S WATCH, MCkenzie area near Harriet. Phone 384-0595.

FOUND MAN'S SILVER DIGITAL watch, Willows School. Phone: 592-7710.

LOST: LADIES SILVER CHARM bracelet, sentimental value. Reward. 384-6650.

20 LOST and FOUND

LOST: 1 SET OF 4 KEYS ON ring, 383-6637.

LOST: MALE SPRINGER spaniel Ci, 382-7907. Gorge area.

21 HELP WANTED GENERAL

ADVERTISEMENTS IN THIS CLASSIFICATION MUST COMPLY WITH THE BRITISH COLUMBIA HUMAN RIGHTS ACT

SHELBOURNE
KINGS
RICHMOND
NEWTON GDNS
CARRIERS REQUIRED
for Colonist morning routes. Easy residential territories.
Adults or Teenagers
Profits approx. $100 per month each route.
Call
ROB TURNER
Colonist Circulation Dept
383-4111

COUNSELLOR REQUIRED
The Fort Alcohol and Drug Society, Fort St. James, B.C., requires services of a Counsellor 2 for the Fort St. James area effective October 1st, 1979.
DUTIES: Administer programs designed to help individuals overcome alcohol and drug dependencies; make client assessments; counsel individuals, families and groups; make referrals to related services; maintain case documentation and statistics; maintain liaison with employers and allied services; other related duties.
MINIMUM QUALIFICATIONS: BSW; OR RSW; OR university degree, preferably in the social sciences, plus two years related experience; OR diploma from a two year college program plus five years related experience; OR completion of secondary school or equivalent plus eight years related experience.
STARTING SALARY: $1450 for applicants qualifying as a Counsellor 2. Closing date for applications is July 31st, 1979. Send resume, references, etc., to: Fort Alcohol and Drug Society, Box 217, Fort St. James, BC, V0J 1P0

CASSIDY
CHASE RIVER
AND NANAIMO.
THE DAILY COLONIST has openings for carriers in CASSIDY, CHASE RIVER, and parts of NANAIMO. Route profits vary with the number of customers. Monthly profit with territorial allowance, bonuses and special allowances about $1.50 per customer.
Anyone wishing more information or wishing to apply should call Nanaimo 753-2766 or our Victoria Office collect at 383-4111 local 164, or write THE COLONIST CIRCULATION DEPARTMENT, 2621 Douglas St. Victoria, V8W 2N4

Part Time Position
Teacher/Librarian
Nelson, an established Canadian Publisher requires an enthusiastic person with a teaching or library background to promote our high quality children's books (Bowmar, Garrard, A&C Black). The successful applicant will own a car and be free to spend 2-3 days per week during the school year calling on elementary and high school librarians in the Vancouver/Victoria area. Nelson's will provide training, product samples and a generous compensation plan. Please forward resume to: Eric Forsyth, Thomas Nelson & Sons Ltd, 108-210 East 6th Ave, Vancouver, B.C. V5T 1J8.

CRESCENT
FOUL BAY
CARRIER REQUIRED
for Colonist morning route.
Approximately 50 papers, profits approximately $75 monthly.
Call
ROB TURNER
Colonist Circulation Dept
383-4111

"STUDENTS OVER 18?
STOP JOB HUNTING.
Have a bright summer selling Avon. You'll earn good money, meet interesting people, choose your own hours. For details call 384-7345.
AVON

REQUIRED IMMEDIATELY-
Reliable and mature person for the following duties. Furniture receiving and storage assembly of goods for dispatch, some janitorial duties. Must be able to operate 3 ton truck with 16' van for deliveries and have clean driving record. Should be in good health, handy with tools and able to work with minimum supervision. Salary according to experience. Apply in person to Colwood-Langford Furnitureland, 1610 Island Hwy (Farmers Market) Telephone 478-1921 for appointment

APPLICATIONS ARE INVITED for the position of Accountant/Office Manager at the Kootenay Lake District Hospital, Nelson, B.C.

Preference will be given to applicants with an accounting degree of advanced student status. Knowledge of computer applications essential. Salary commensurate with qualifications and experience. Applications should be submitted to the Administrator, Kootenay Lake District Hospital, Nelson, B.C. V1L 2V1.

HOME ASSISTANCE
Participate in home service programs as a paid homemaker for the elderly, physically handicapped and families in crisis. Applicants must have good references, related experience or proven skills.

Many job opportunities for qualified applicants throughout Greater Victoria, including Sidney. We offer competitive wages, flexible hours and in-service programs. Phone Medox 388-7388.

RESPONSIBLE LADY TO CARE for home during family vacation from August 1st to 21st. 721-3002.

21 HELP WANTED GENERAL

ADVERTISEMENTS IN THIS CLASSIFICATION MUST COMPLY WITH THE BRITISH COLUMBIA HUMAN RIGHTS ACT

THE NATURAL LOOK HAIR Design has an opening for an experienced hairdresser. Wages guaranteed. For more information phone 477-8712 or 385-3916 ask for George.

MATURE LADY WANTED AS housekeeper/companion for lady in Duncan, lovely accomodation, room and board plus $350 per month, position available August 1st. 112-748-8670.

OIL BURNER MECHANIC wanted to service domestic oil burners. Must be willing to sacrifice nights and weekends. State age, experience and wages desired to Victoria Press Box 673.

RELIABLE SALES PERSON with integrity wanted for full-time summer employment in a retail store. Apply in person between 10am-12noon to Mr Arndt, 907 Government.

EXPERIENCED CARETAKER 46 suite Adult Block. Duites: rent collection, bldg. maintenance and grounds. Must be bondable. Please reply in your own handwriting. Victoria Press Box 679.

COOK REQUIRED
Small Country Hotel. Steady Employment For Qualified Person. Should Know Costing And Inventory Control. For Interview Ph. 386-7582.

EXPERIENCED BAR PERSON Required For Steady Employment At Small Country Hotel. References Required. Please Phone 537-5571 Or Write P.O. Box 99, Ganges.

WANTED LICENSED DAYcare home/homes in immediate vicinity of Pembroke and Quadra-1 child full time, 1 child after school. Call 385-3401 days, 384-4841 evenings.

FULL-TIME MECHANICAL maintenance person needed. Ideal for retired fisherman. Contact Strathcona Park Lodge, Box 2160, Campbell River or call Campbell River Radio Phone.

HAIRTRENDS REQUIRES A qualified hair stylist. Minimum 3-year's experience. Clientele not necessary. To arrange for interview phone: 383-3245.

MATURE SITTERS NEEDED for new Babysitting Referral Agency. Must be reliable. Send resume and references to Victoria Press Box 594.

EXPERIENCED APARTMENT manager with good references (man and wife operation). 41 suite rental apartment in Duncan area. Victoria Press Box 612.

SITTER REQUIRED FOR 2 AND 4 year old boys, my home, Gordon Head area, commencing September 4th. Afternoons Monday to Friday. 477-5055

WANTED EXPERIENCED medical office assistants for new temporary employment referral agency. Send resume and references to Victoria Press Box 649.

JQ HAIR DESIGN
Wanted, stylist with 3 years experience and clientelle. Good commission. Phone for interview, 595-4711

EXPERIENCED, HANDYMAN, caretaker for 13 suite apartment block. Applicant must be mature, reliabe, and have references. 388-5464, pager 720, after 6

RESPONSIBLE PERSONS needed for waiter and/or waitress position. Apply in person at 721 Johnson Street between 2 pm and 5 pm.

RELIABLE PERSON WITH references required to manage the Donegal Motor Court. Apply in writing to P.O. Box 1324, Victoria, B.C V8W2W3.

WANTED: MATURE HOUSEkeeper for weekends. Must read, speak and understand English well. Middle-aged preferred, will train. 388-5461, after 11.

DO YOU HAVE LEADERSHIP skills and want to earn extra money. Work your own hours. Phone 652-4188. Do telephone interviews.

DOWNTOWN HOTEL REquires night auditor, 40 hours week, wages subject to experience. Please reply to Victoria Press Box 664.

APPLICATIONS ARE NOW being taken for chambermaids for downtown motor inn, 1850 Douglas in person between 9 and 12 am. No Phone Calls.

COOK WANTED AT SUMMER Resort in Gulf Island. Year round position for right party. Salary commensurate with experience. For interview call 539-2233.

EXPERIENCED LUMBER yard salesman required to handle on the road contractor sales. Must be a self starter. Steady job and good pay offered. 478-5509.

WANTED, OCCASSIONAL BAbysitter for 2 boys, ages 3 and 4 years and baby girl 1 month old. Experienced older woman preferred. 382-3786 anytime.

RETIRED COUPLE OR SINGLE person as watchman/caretaker, in exchange for delightful lodging. Waterfront closed resort in Sooke. Victoria Press Box 687.

MATURE SITTERS NEEDED for new Babysitting Referral Agency. Must be reliable. Send resume and references to Victoria Press Box 594.

COMMERCIAL ART STUDENT seeks summer tutoring in paste up by experience professional. Remuneration to be negotiated. Please phone 656-6380.

MATURE COUPLE to caretake 32 suite bldg. in James Bay. No children or pets. Apply Victoria Press Box 667.

PRESTIGE SALES OPPORTUnity, Direct Sales, Quality Karat Gold Jewellery. M & R Gold, 388-4281, 478-4253.

$178 WEEKLY GUARANTEED, working one hour daily at home. Free brochure. Mr Oppenheimer, PO Box 7159, Victoria.

HAIRSTYLISTS WITH EXPERIence for busy salon. Apply Lake Hill Hair fashions, 3960 Quadra. 479-7115 or 479-8583.

WAITER/WAITRESS FOR night shift only. Apply in Person at the Peacock Restaurant after 4:30.

PART-TIME BUSINESS WITH excellent potential. Please call Peter at 595-4024. Evenings 478-2492.

LIVEIN CARETAKER COUple, good gardening a must, only one working. For August 1. Reply to Victoria Press Box 657

EXPERIENCED SILK AND wool presser, full-time work, apply in person, 420 William St. mornings only Mon.-Fri.

ARTISTIC STUDENT, NEAT handwriting to write invitations. Apply own handwriting, Victoria Press Box 619.

AUSTRIAN FAMILY SEEKING University student to teach English and assist in light housekeeping twice weekly. 595-5544.

NIGHT JANITOR
Require responsible, honest night janitor. References desired. Apply Old England Inn. 388-4353.

EXPERIENCED HAIRDRESSER with clientele, high commission, busy atmosphere. 598-4913 from 9-5.

HAIRDRESSER REQUIRED for busy up-to-date salon. Phone employment, 479-9332 or 479-8583.

WANTED-BABYSITTER FOR weekend days, evenings. Crystal Pool area. Phone evenings 381-6529.

21 HELP WANTED GENERAL

ADVERTISEMENTS IN THIS CLASSIFICATION MUST COMPLY WITH THE BRITISH COLUMBIA HUMAN RIGHTS ACT

CONSULTANT
MANAGEMENT
TRAINEE
Exceptional opportunity for individuals with enthusiasm and ambition. Rapidly expanding and dynamic company will prepare you for exciting management position. 2-3 years experience in sales/service desirable. Salary plus bonus. Call Ms. Taylor, 384-7177. WEIGHT LOSS CLINIC.

SUPERVISOR FAST FOOD Service for Forbidden Plateau Ski Area on Vancouver Island. Must have experience, be aggressive and capable of handling large volumes of customers. Successful candidate will be responsible for staff supervision, ordering supplies, stock, menu and customer relations. Period required mid—October to late April. Reply giving full particulars including experience and references to Forbidden Plateau Lifts, 2050 Cliffe Avenue, Courtenay, BC V9N 2L3.

SET YOUR OWN HOURS
PART OR FULL TIME
TAX ADVANTAGES
UNLIMITED POTENTIAL
MEN OR WOMEN OF ANY AGE.
HUSBAND AND WIFE OR SINGLES BUSINESS.
FOR MEN WITH JOBS
WOMEN WITH CHILDREN
EXCITING OPPORTUNITY TO
BUILD SECURITY
To arrange an appointment for a no obligation introduction call 385-8864.

ASSISTANT MANAGER
COUPLE
An opening for energetic couple to help manage a large Adult Oriented Apartment block. Must be fully experienced in all phases of operation. Please apply in writing to Victoria Press Box 562.

EXPERIENCED SILK AND wool presser, capable of doing quality work, modern equipment and congenial working conditions. Please phone 1st 595-8912, Mrs. McNaughton at Jubilee One Hour Martinizing between the hours of 10:30am and 3pm for an appointment. All applications held confidential.

NATIONAL TRUST CO. LTD., Hillside Shopping Center, 3108 Shelbourne St, invites applications for the position of head teller. A minimum of 2 years teller and general banking experience required. Attractive salary and benefits. Apply D.B. Richardson, Manager.

AREA SALES REPRESENTAtives required who have the ability to make $500 or more a week. Experience in personal contact and proven closing record necessary. Future potential unlimited. Apply in person 203-493 Burnside Rd. East, 9 am - 11 am, Monday to Friday.

AGGRESSIVE GROWING COMmercial development company requires mature, responsible individual, knowledgeable in real estate and office administration. Some travel. Remuneration commensurate with experience. Reply in confidence to Victoria Press, Box 680.

MOTEL MANAGER
Experienced year-round resident-manager man and wife team required for 40-unit motel in Victoria, B.C. Living accommodation provided. Please mail complete resume and salary expected to Mr. S. Creighton, 133 Gorge Road East, Victoria, B.C.

EXPERIENCED
CARETAKERS
Man and wife team for 27 ste. apart. in Esquimalt. Please MAIL complete resume to CENTURY 21 Western Homes, 1037 Cloverdale Ave.

MALE ORDERLY
PART-TIME
Medox Limited requires experienced person to assist physically handicapped in private homes and as escort on recreational outing. For interview phone 388-7388

LIGHT LOCAL DELIVERY. Must own car, know City, have desire for above average income and dress neat. Car expenses. Your hours. Full or part time. Apply 10 am. to 7 pm. Monday thru Saturday, 259 Market Square.

DUTCH LATCH RESTAURANT on the Malahat requires a full-time cook, must be mature person with cooking experience. Also part time waitresses/waiters. Good wages. Langford or Colwood area person preferred. 478-1880.

W AND J WILSON LTD
Requires a tailor. The successful applicant will be fully experienced in fitting and alterations. Only those capable of high quality work need apply to W and J Wilson Ltd. Mr John Josephy, 383-7177

UNIVERSITY FAMILY REquires an experienced mature person as babysitter/housekeeper for 3 girls-2½, 5, 6. In our home. Hours 8 am.-4 pm. Mon.-Fri. Sept.-June. Gordon Head area, 927 bus, salary negotiable, references required. 721-3825.

WANTED IMMEDIATELY 4 self motivated, ambitious people interested in developing a part time business that could double or triple your present income without leaving your present position. Reply P.O. Box 6363, Station C, Victoria, BC, V8P 5M3.

CASHIER
RECEPTIONIST
Must be experienced in hotel work, full or part-time. Apply Manager, Executive House, 388-5111.

EXPERIENCED
CARETAKER
17 ste. easy care in good location. Please MAIL resume to CENTURY 21 Western Homes Ltd., 1037 Cloverdale Ave.

WANTED:
Medical Record Librarian for 150 bed Hospital, 30 E.C.U. For more information contact — Administrator, West Coast General Hospital, Port Alberni, B.C. 604-723-2135.

HOMEMAKERS
Mature persons with own transportation and good housekeeping skills needed to act as members of the health care team on the Saanich Peninsula. Please call 656-5054.

TEL. RECEPTIONIST (20), NO experience necessary; we train. Must speak clearly and dress neat. Salary plus bonuses. Full and part time. Apply Monday to Saturday 10 am to 7 pm., 259 Market Square.

DINO'S COMING TO VICTORIA. Full restaurant staff needed. Experience preferred but not necessary. No calls please. Applications taken between 2:00-4:00 pm, 4011 Quadra Street, Monday to Friday.

HOUSEKEEPING
SUPERVISOR
For large intermediate care facility. Supervisory experience and ability to work with people essential. Call 388-6457 Monday to Friday for appointment.

JOURNEYMAN BODYMAN URGENTLY needed for busy shop, good wages, all work on new cars, no ICBC claims. Guaranteed never run out of work. Call Tom: 474-1621 or 478-9306 after 6 pm.

MATURE RELIABLE PERSON to do daycare in my home, some shift work, James Bay. 382-1546.

21 HELP WANTED GENERAL

ADVERTISEMENTS IN THIS CLASSIFICATION MUST COMPLY WITH THE BRITISH COLUMBIA HUMAN RIGHTS ACT

Management
Trainee
Local branch of International Company requires an interviewer to train as Assistant Manager. The Person we seek must be a self starter, have an outgoing personality and be Sales oriented. Starting salary will be $950 per month plus incentive bonuses. Call 382-4434 for appointment.

PROFESSIONALS, BUSINESSmen, Retired. How much money would a second income have to make in order for you to take a serious look at one? Reply P.O. Box 5238.

MANAGERS WANTED WITH proven sales records to operate direct phone sales offices. Must be free to travel. Attractive commission. We train. Send resume to Victoria Press Box 628.

WANTED; SHORT ORDER cook, part time, experience not reuired. Apply in person Johnny's Restaurant, 893 Fort.

NEEDED- BABYSITTER ON A permanent part-time basis for 2-month-old baby. References required. 388-5631.

WANT TO KNOW MORE ABOUT Amway? Reply Box 6211, Victoria.

PERMANENT PART TIME and full time positions available. Car required. Pls call 388-7325.

DAYCARE FOR 7½ MONTH old baby girl, Craigflower area. 382-9062.

MATURE ADULT REQUIRED for steady babysitting of one year old, in Sears area home. 595-1804

AUTO PREP PERSON, ONLY fully experienced, wages negotiable. 386-3588

MATURE INDIVIDUAL EXperienced in dealing with the public. 388-4111

EXPERIENCED WAITRESSES or waiters, call 386-8982, 9 am to 5 pm.

CHEF FOR CHARTER YACHT, Northern B.C. waters, immediately. Phone 206-283-8144.

EXPERIERCED BUILT IN VAcuum installer, on contract. 595-2312.

22 OFFICE HELP

ADVERTISEMENTS IN THIS CLASSIFICATION MUST COMPLY WITH THE BRITISH COLUMBIA HUMAN RIGHTS ACT

"EVERYONE'S IN THE RACE TO GET TO THE JUNE ALLEN AGENCY!"
...WHY...
Because the word has got around that we have some super opportunities for temp assignments.
TAKE A LOOK...
SENIOR LEGALS
SENIOR TYPISTS
DICTA TYPISTS
RECEPTIONISTS
MINI COMPUTER OPERATORS
MEDICAL STENOS
CLERK TYPISTS
OFFICE CLERKS
KEYPUNCH OPERATORS
June Allen Employment Agency, 386-9021, or 386-6754.

RECIPE FOR A TOP JOB
TAKE
A person with a pleasant personality
ADD
Even amounts of reliability and versality
SEASON WITH
Conveyancing Experience
FOLD IN
Pleasant downtown office surroundings
ENJOY
$1,100. per month and a career opportunity with a prestigous law firm
Contact the JUNE ALLEN EMPLOYMENT AGENCY for further details on this and many other opportunities...Call 386-9021.

GIRL FRIDAY
Construction Company requires a Person to perfrom various office duties, Involved in Construction and Real Estate Investments including bookkeeping to trial balance or higher. Applicants must be bright with backgrpund of steady employment and experience in Construction and or Real Estate bookkeeping. We offer steady employment for the Right Applicant. Salary commensurate with experience. Reply in own handwriting enclosing resume and some indication of salary expected. Apply Victoria Press Box 643.

CLERK/TYPIST
Part time vacancy presently exists in our Personnel Department. Hours 8:30 am.-3 pm. (flexible), 2 days per week. Excellent typing and organizational skills a must. Preference given to persons with previous experience in the personnel field. Ability to meet and deal with public essential. Salary scale $5.83-$6.30 per hour + 12.2% HP. Apply to Personnel Office, Gorge Rd. Hospital 63 Gorge Rd East, Victoria.

SECRETARY
Excellent opportunity with a downtown legal firm for a person with above average secretarial skills. The position, in the real estate department, requires good prior work experience in return for full training. Resume to Office Manager, Crease & Co, PO Box 997, Victoria, B.C.

OFFICE HELP
Requires a person with previous banking experience to work in cash office. Accuracy, speed and experience in handling money are essential. Apply at Customer Service Dept., Woolco, 3601 Douglas St., between 2:30 and 3:30 p.m.

EXPANDING DUNCAN LAW firm requires 2 legal secretaries, experienced in conveyancing or general law, bookkeeping an asset. Salary comensurate with experience. Please forward resume to Kuta & Assoc., 206-435 Trunk Rd, Duncan BC. All replies confidential.

PERMANENT PART-TIME clerk required to work 4-5 hours daily (mornings). Accounts receivable- must have keypunch experience on computers to act as backup to terminal operator. Typing 50 wpm. Phone 652-3931, days, ask for Gordon Rowan.

CERTIFIED DENTAL ASSIStant, family preventive practice, start September 4th, 4 day week. Submit resumes to Dr. L. R. Atkinson, 208-2951 Tillicum Rd, Gorge Centre, Victoria, V9A 2A6. Interviews will be held.

CREDIT PERSON
Excellent opportunity in growing company for person with experience in construction industry and straight forward collection work. Send detailed resume to: Victoria Press Box 591.

22 OFFICE HELP

ADVERTISEMENTS IN THIS CLASSIFICATION MUST COMPLY WITH THE BRITISH COLUMBIA HUMAN RIGHTS ACT

ACCOUNTANT REQUIRED BY a Victoria building supplies company. Apply in own handwriting giving details of experience, qualifications and salary requirements to Victoria Press Box 663

REQUIRED IMMEDIATELY by full service trust company, Victoria location. Qualified branch accountant. Experience in this field essential. Send resume to Victoria Press Box 689

TEMPORARY SWITCHBOARD 6 Weeks' assignment, experienced Switchboard Operator available immediately. Good hourly rate. Prime Personnel, 385-7012

DENTAL RECEPTIONIST REquired for busy practice. Experience in related field essential, some typing, bookkeeping. Reply to Victoria Press Box 653.

RECEPTIONIST REQUIRED for busy orthodontic practice. Must have typing 50 wpm and be anon smoker. Please reply in writing to Victoria Press Box 655

CERTIFIED DENTAL ASSIStant required by busy orthodontic practice. Non smoker. Please reply in handwriting to Victoria Press Box 655

JUNIOR CLERK-TYPIST receptionist position open in busy life insurance office. Typing 65 wpm. Life insurance experience an asset. Phone 385-1484.

EXPERIENCED DENTAL ASsistant for preventive oriented practice in Sidney. Applicants may reply to #202-9775 Fourth Street, phone 656-5412.

LAW OFFICE REQUIRES SECretary with accurate typing of at least 60 wpm, and some experience. Please bring or send resume to #320-777 Broughton.

FULL TIME MEDICAL ASSIStant required for General Practisioners office, Medical Arts Building. Apply Victoria Press Box 685.

EXPERIENCED CHAIR SIDE assistant for downtown dental office, resume to Victoria Press Box 686.

MOVING TO NEW OFFICE, Hygienist required. Full or part-time, starting August 15th. 595-6233.

CERTIFIED DENTAL ASSIStant required for vacation relief. August 2-17. 595-5225

23 SKILLED TRADES

ADVERTISEMENTS IN THIS CLASSIFICATION MUST COMPLY WITH THE BRITISH COLUMBIA HUMAN RIGHTS ACT

British Columbia Forest Products Limited
Requires
FORESTRY
CHARGEHAND
An immediate opening is available at our Port Renfrew Logging Division. Applicant must be capable of supervising large crew and be fully experienced in all phases of Forestry work.
—Good wages and a full range of health and pension benefits are available.
—Interested applicants should apply in writing outlining practical and technical forestry background to:
B. B. Berkey,
Industrial Relations Dept.,
B.C.F.P. Ltd.,
Port Renfrew, B.C.,
V0S 1K0

B.C. REGISTERED NURSES
Casual R.N.s All Shifts
Juan de Fuca Hospitals is an extended care complex in Victoria. The Glengarry Unit requires casual R.N.s for all shifts. R.N.s are required to be team leaders in providing a home like environment in which recreation and social activities are considered an important part of Health Care. This is reflected in the hospitals philosophy of valuing human dignity and worth.
Salary and benefits are according to the RNABC Collective Agreement. If you are a Registered Nurse or could become registered within 3 months (extended care experience is desirable).
Please respond in writing to:
Juan de Fuca Hospital Society
567 Goldstream Avenue
Victoria, B.C.
V9B 2W4

AMBITIOUS QUALIFIED MEchanic for Automotive Repair Centre. Must be able to do all automotive repairs: tuneups, brakes, exhausts, etc., including overhauling transmsission which is our speciality. Fully equipped parts department. Medical, dental and sick leave benefits. Send resume in writing to Att. Service Manager, Olender's Auto Repair Centre Ltd., Box 326 Duncan B.C., V9L 3X5 or phone Dennis 748-2597.

HEAVY DUTY TIREMAN, EXperienced with log truck and earth moving tires, heavy duty mechanic, ticketed person, experience with logging equipment. Union rates, and excellent fringe benefits. Apply in person Tuesday-Friday, Pacific Logging Ltd. Sooke Divison. 7369 West Coast Rd. Sooke, B.C.

GENERAL MECHANIC
Fully licensed, Ford Mercury experience preferred, modern shop, ideal working conditions, top wages. Contact Jack Manarey, Service Manager, Suburban Motors Ltd. 3377 Douglas St. 386-7712.

WANTED RN'S FOR ACTIVE 17 bed acute hospital in a central California busy farming community. Salary $13,650 per year, vacations, free health insurance plus night differential and meals while on duty. Bonus of $1000 paid after 1 full year. 478-2153.

W AND J WILSON LTD
Requires a tailor. The successful applicant will be fully experienced in fitting and alterations. Only those capable of high quality work need apply to W and J Wilson Ltd. Mr John Josephy, 383-7177

WANTED: TOOL AND DYE maker needed full time or part time to assist in new product development. Should have own tools, remuneration negiotable. Call 652-3963 or 479-5344 evenings for interview.

EXPERIENCED SIGN PAINTers wanted, top wages. Phone 787-7900 collect or write 10320 94th Ave., Fort St. John, B.C., V1J 4X3.

TRADES. ABLE TO ESTIMATE own work. 385-7755, The Blue Army.

23 SKILLED TRADES

ADVERTISEMENTS IN THIS CLASSIFICATION MUST COMPLY WITH THE BRITISH COLUMBIA HUMAN RIGHTS ACT

SECOND YEAR ELECTRICAL apprentices required to work up island. Experience in Loomex preferred. Victoria Press Box 681.

MACHINIST WITH MINIMUM 5-years jobbing shop experience. Top wages. Permanent employment. 384-8038.

ELECTRICIAN WANTED. Able to estimate own work. 385-7755, The Blue Army.

24 SALES PERSONS AND AGENTS

ADVERTISEMENTS IN THIS CLASSIFICATION MUST COMPLY WITH THE BRITISH COLUMBIA HUMAN RIGHTS ACT

IMMEDIATE
OPENINGS
FOR
LICENSED
REALTORS
Our company has a unique and successful method of selling. We believe your success is based on selecting the proper Real Estate Organization and we are that company!
THIS IS WHAT WE HAVE TO OFFER:
1. No prospecting as we supply all customers.
2. Extensive training program of our method of selling with salary while you learn.
3. No listings. We provide all property.
4. Immediate income.
Sound too good to be true?
Vacancies in both Victoria and Vancouver offices.
Call today for confidential interview.
ROBERT J. HALL
OR
NANCY ARMSTRONG
385-7731
Preferred Equities Corporation
766 Hillside Ave. Victoria, B.C.

BLOCK BROS
"THE BESTSELLERS"
REAL ESTATE
CAREER
TRAINING
PRODUCES
SUCCESS
Block Bros. will train you in sound proven methods enabling you to quickly reach our desired level of success. Successful prestigious salespeople just
DON'T HAPPEN, THEY ARE TRAINED
Call today, interviews by appointment only. (Held strictly confidential).
Call "The Best Sellers"
Blanshard: 386-3231 Bob Hahn
Sidney-Colwood
478-5561 Bob Kershaw
Shelbourne: 477-1841 Bernie Wilkinson or Bob Cullum

A. E. LePAGE
WESTERN LTD REALTOR
REAL ESTATE
SALES PERSONS
The opening of our new office in mid July offers opportunities for several licensed salestaff. Investigate the advantages that a large national real estate company can offer you. Management support and training for new licensees with a positive progressive attitude. Take the first step to goal achievement by calling:
RAY RAWNSLEY
A. E. LEPAGE WESTERN LTD.
477-7121

S&H TOYOTA CENTER
Requires A
SALESMAN
We are looking for an aggressive self starter who wants to make a career in the automobile business. Only those who seek above average earnings needs apply. No experience necessary.
WE OFFER:
Top Commissions
Demonstrator
Excellent Fringe Benefits
Sales Training
And Management Assistance
Please Contact
Mr. Robert Dobish
Sales Manager
848 Yates St
381-5222

REALTORS and
NEW LICENCEES
Gastle Properties has an opening for 2 Realtors. We offer semi private offices. Central location, excellent fringe benefits. Health plan. Top commission split up to 90/10. Referral Service, up to date listing tools for easy leads. For personal interview call
FREDDY STARKE
595-1175 or 386-6164

OPPORTUNITY
Four real estate salesmen to join NO PRESSURE company. Excellent benefits. Professional management assistance. Come and talk to us. Discussions confidential. 384-1424.
Smith Dobson Estates Ltd.
1120-635 Humboldt St.
Empress Hotel

SALES POSITION AVAILABLE with leading Chev-Olds dealership situated in an ideal family recreation area. Our small sales staff and high volume mean big dollars to an experienced, ambitious, aggressive sales person. Full benefits available. Reply in confidence to Sales Manager, Katila Chev-Olds Ltd., 5262 Argyle St., Port Alberni, B.C. V9Y 1T9.

HARDWARE AND BUILDING material chain store, requires sales clerk with hardware background, knowledge of tools an asset. Only energetic individuals with experience need apply. Apply in writing to Victoria Press Box 670.

WE HAVE OPENINGS FOR two self motivated sales people, must own car, be neat in appearance and be ready for immediate training. For further particulars call 478-9566.

VICTORIA GUARD DOG LTD. requires residential sales staff. Must have own car. Serious applicants only. 384-8431.

MATURE, EXPERIENCED sales person for specialty clothing store. Only those with experience need apply. Phone 385-6454.

24 SALES PERSONS AND AGENTS

ADVERTISEMENTS IN THIS CLASSIFICATION MUST COMPLY WITH THE BRITISH COLUMBIA HUMAN RIGHTS ACT

DUNSMUIR 388-7868

REAL ESTATE SALES PERSONS

ENJOY YOUR WORK with...
THE advantages of a NEW OFFICE
THE excitement of building a business
THE opportunity to contribute YOUR IDEAS
THE satisfaction of RECOGNITION
Excellent parking and accomodation
Full management support
Opportunity to Participate in small Company Projects.
Listings developed in house.
SUPERIOR COMMISSION SPLIT
All enquiries in confidence.
KEN PORTER Res: 656-5235.

DIRECT SALES MANAGER wanted to lead a growing sales team. Experience and imagination a must. 381-5622.

25 TEACHERS

ADVERTISEMENTS IN THIS CLASSIFICATION MUST COMPLY WITH THE BRITISH COLUMBIA HUMAN RIGHTS ACT

School District 81 (Fort Nelson)
School District 87 (Stikine)

DIRECTOR OF INSTRUCTION

British Columbia's most northern school district's require effective September 1, 1979 a Director of Instruction. The school districts are positive, dynamic and developing.
The Director works closely with the District Superintendent of Schools, the Fort Nelson Board of School Trustees, and the Official Trustee for the Stikine. The director carries out responsibilities as outlined in the Public Schools Act Regulations and is responsible for teacher recruitment, curriculum development, administration and supervision of programs, not directly assigned to a school. District evaluation programs and the implementation and supervision of the special education program.
the director lives in Fort Nelson and travels by air and by four wheel drive vehicle to the Stikine schools. The two Districts have a teaching staff of approximately 110 and a student population of 1,700.
Applicants should possess or be working towards an advanced degree in education and should have teaching and administrative experience at both the elementary and secondary levels.
Enquiries are welcomed. Applications with full supporting documentation should be send to:

Mr. David Lynn
District Superintendent of Schools
SCHOOL DISTRICT 81/87
Box 87
Fort Nelson, B.C. V0C 1R0
Telephone: 774-2591

GREATER VICTORIA SCHOOL DISTRICT

GREATER VICTORIA SCHOOL DISTRICT NO. 61

Applications are invited from qualified teachers for the following positions, commencing September 1st., 1979:

1. Home Economics (Jr. Sec.) — Part-time 38-79
2. Business Education/Mathematics (Jr.) 39-79
3. Business Education (Secretarial) (Sr.) 40-79
4. Girls' Physical Education/Science (Jr.) 41-79
5. Industrial Education (Power/Auto) (Jr.) .25 time 42-79
6. Kindergarten/Grade 1 (Combined) 43-79
7. Learning Assistance for French Immersion and Bilingual (Fr./Eng.) Programmes (Elementary) 44-79
8. Primary (Bilingual Programme) 45-79
9. Itinerant Full-time or Part-time Basic French Programme (Elementary) 46-79
10. Part-time Relief (with PE/Math) (Elementary) 47-79

Applications, QUOTING THE APPROPRIATE COMPETITION NUMBER, ARE TO BE RECEIVED BEFORE JULY 31, 1979 by the Instruction Administration Office, Greater Victoria School District 61, P.O. Box 700, Victoria, B.C., V8W 2R1.

School District 85
VANCOUVER ISLAND NORTH

Applications are invited for the following positions, effective September 1, 1979.

Administrative Assistant
Seaview El. Jr. Sec. School
Port Alice, B.C.
(80% teaching-20% admin.)
Enrollment-325
Teaching staff-20
Grades K-10

Some administrative experience is preferred.

Teacher/Librarian
Fort Rupert El. School

Teacher Librarian and part time Grade 3. Qualifications: Teaching certificate and experience with minimum of 3 library science courses.

Please send information on training, background and references to:
District Superintendant of Schools
Box 90, Port Hardy, B.C.,
V0N 2P0

SCHOOL DISTRICT 72
CAMPBELL RIVER
PRINCIPALSHIP

Sayward Elementary-Junior Secondary School will have an estimated elementary student enrolment of 179 in September, 1979, and a secondary enrolment of 55 in Grades 8, 9, and 10.

The school offers a well equipped facility including a new gymnasium, Home Economics and Commerce areas and a combined Industrial Education shop.

Preference will be given to those candidates who are prepared to live within the community and who have the appropriate elementary and secondary teaching experiences and educational background.

Please forward applications by AUGUST 15, 1979, to:

David E. A. Eldred,
District Superintendent of Schools,
School Dist. #72 (Campbell River),
425 Pinecrest Road,
Campbell River, B.C.
V9W 3N9

INDEPENDANT SCHOOL FOR girls requires a part time Senior Biology teacher for September. Send letter of application and resume to Victoria Press Box 674.

25 TEACHERS

ADVERTISEMENTS IN THIS CLASSIFICATION MUST COMPLY WITH THE BRITISH COLUMBIA HUMAN RIGHTS ACT

THE BOARD OF MANAGEment of the University of Victoria Daycare Center requires a supervisor. The supervisor shall direct the program, supervise the staff, manage the budget and work with parents and The Board of the Daycare Center. Candidates should possess experience in these areas and have complete accreditation with the Community Care Licencing Board. Only fully qualified individuals need apply. Applications should be directed in writing to The Chairman, Daycare Management Board, Student Union Building, University of Victoria, PO Box 1700, Victoria, V8W2Y2. Closing date for applications is July 25, 1979.

26 PART-TIME or TEMPORARY HELP

ADVERTISEMENTS IN THIS CLASSIFICATION MUST COMPLY WITH THE BRITISH COLUMBIA HUMAN RIGHTS ACT

HANDICAPPED WOMAN REquires female weekend relief as companion housekeeper, livein 2 days, must have valid driver's license, and be capable of some lifting. Wages $200 per month. Victoria Press Box 577.

CONCESSION AND DOOR PERson to work evenings, 6-11 pm, and some midnight shows. Apply in person, Towne Cinema, 808 Douglas St

PERSON FOR PERMANENT part time work in drug store, able to drive, preferably resident of Oak Bay. Victoria Press Box 636.

28 EMPLOYMENT SERVICE

ADVERTISEMENTS IN THIS CLASSIFICATION MUST COMPLY WITH THE BRITISH COLUMBIA HUMAN RIGHTS ACT

RESUME OR DATA SHEET
Get the type of employment you really desire. We'll sumarize your personal background and impress even the most critical prospective employer. Phone 384-5659 for appointment.

30 SITUATIONS WANTED

JOURNEYMAN CARPENTER, 28 years experience. Management skills, travel trailer and mobile home production. Full knowledge of manufacturing techniques and handling staff. Any area considered. Moving to the Island with family by September. Please contact Russ Brayne, PO Box 420, Vulcan, Alberta. 112-403-485-2130 evenings.

OWNER/MANAGER OF TRAvel Agency back east, just arrived in Victoria, have managerial experience for over 20 years. Willing to accept lesser position, also with some capital to invest. Please call 386-8352 or Victoria Press Box 662.

ENGLISHMAN SEEKS FULL time maintenance position. Fully qualified in all aspects of apartment repairs including wallpapering. Wages by aggreement. 479-0458 after 5:30 pm.

LEGAL SECRETARY, 6 YEARS experience in Litigation/Matrimonial/Criminal. Seeks employment commencing August 1st. References available. Salary $1300 p/m. Wendy 595-4458.

TRY THE OLD CANADIAN'S system from $6. Handyman, cleanups, cartage, home maintenance, whatever. 592-0129, 598-2636.

WORK WANTED. EXPERIenced in Welding, Mill work, and Fabrication. Family man. 28 years old. Willing to work. 479-3902.

SMALL BUSINESSES NEEDing Experienced Bookkeeper-Receptionist. Valerie. 382-2415.

FOR HIRE, HANDYMAN AND ¾ ton truck for cleanups, hauling, and odd jobs. Call Frank at 479-1458 or 479-9297.

TREE TROUBLES? TRY Lorne Elves the hand of experience, the heart of a lamb. 592-0129, 598-2636.

DUTCH GARDENER WANTS any type of gardening and landscaping. Free estimates. Phone 388-6529 or 479-2968.

STUDENTS REQUIRE GARdening jobs; cleanups or maintainence; will also plan, landscape new gardens. 598-3958 after 10am.

GARDENING, YARD MAINTEnance. Experienced reliable person. Reasonable rates. 383-7657 Bob.

CHAUFFEUR SCOTS BORN, would consider short term chauffeur assignment. Please call evenings, 382-2030.

EXPERIENCED BOOKKEEPer seeks part-time office work. Phone 383-5473.

HARDWORKING STUDENT will do yardwork, gutters, painting. 383-5549, 5-7 pm.

FIRST YEAR MALE COLLEGE Graduate requires gainfull summmer employment. 595-5059.

GOT ANY ODD JOBS THAT want doing? Call Richard: 384-1629.

I'M 14, WILLING TO BABYSIT days during the summer, 479-3902.

RENT—A—KID
Help with odd jobs. 387-5506

33 BANDS, MUSICIANS AND ORCHESTRAS

VIOLIN PLAYER WANTED for acoustic group. Excellent remuneration. Michael 385-1319.

URGENTLY REQUIRED, practise place for group. Janet, 595-3452, Jack 595-6912.

EXPERIENCED LEAD VOCAList wanted for Rock Band. 479-5446.

34 PRE-RECORDED MUSIC

SPINKY'S
Priced to Fit Your Budget
656-1652

CJR
Canned Music
Reasonable 382-3811, 598-4717

CANDU MUSIC
ENTERTAINMENT SERVICES
384-5521.

MUSIQUE MACHINE, GREAT entertainment for every occasion, low rates, good quality. 382-8830 or 479-3595.

BAR SERVICE
Call Spinky's, 656-1652

MUSIC MAN PORTABLE Disco. Give us a call. 479-8043.

C-PAN
477-6200

36 BUSINESS SERVICES AND DIRECTORY

Accounting

ACCOUNTING SERVICES FOR small business, tax returns, financial statements, immigration matters, German speaking. H. Stern, 595-4783 before 1 pm.

PROFESSIONAL SERVICES TO small business and corporations. Financial statements. Tax returns. Reasonable rates. D.N. Lane 382-9920 morns.

FOR EFFICIENT YEAR round bookkeeping, contact Barbara Watts Bookkeeping Services, 382-3633, 598-2946.

ACCOUNTING/BOOKKEEPER Complete year round, for any type of business, reasonable. Efficient, accurate, 478-7597.

36 BUSINESS SERVICES AND DIRECTORY

Accounting

ACCOUNTING, BOOKKEEPing, Financial Statements etc. For qualified service. Mr. McPherson 479-4541.

Alterations

ALTERATIONS DONE, REAsonable charges. Phone mornings Monday through Saturday 477-7993.

Appliance Repairs

ABC ELECTRIC AND VICTORIA SHAVER CENTRE
382-7221
TELE-TECH APPLIANCES
385-6783
831 YATES ST.

WE DO ALL MAJOR APPLIance repairs. 383-4762.

Appraisals

P. G. JACKSON LTD.
Real Estate Appraisals
(450) 1070 Douglas 388-9102

Auto Glass

BOSSOM GLASS CO. LTD.

"OUR PRICES ARE LOWER"
382-3031 382-0222
SEALED UNITS
—Locally manufactured
—Custom sizes — 7 days service
OPEN SAT. 9:30-1:30

Babysitting

NANNY/HOUSEKEEPERS
Our applicants offer excellent child care and household help. For resumes and info contact Classic Personnel, 6968 Ash Street, Vancouver, V6P 3K4, Tel: 324-1606. "Serving B.C. families for 5 years".

ATTENTION ALL SITTERS, BE listed in Victoria Babysitting Directory. Send $1 only to Sit Direct, 1317 Broad St, include, name, age, address, phone #, hours and ages preferred and references. Inquires, 384-2223, 479-0496.

WILL GIVE LOVING CARE TO your children, any age. From 6 am-6 pm. Hot lunches. I have 2 children for company. $8 per day. 384-1018.

WILL BABYSIT MY HOME, days or evenings. Metchosin area, call 478-1439.

MOTHER OF 20 MONTH BOY IN Oak Bay will look after child once a week in exchange for same. 592-3969.

REQUIRE MATURE WOMAN to sit occasionally with 6 month baby in our home, Oak Bay Estavan area. 592-4890.

EXPERIENCED CHILD CARE. My home, near Oak Bay Village. References. 598-1649

RELIABLE TEENAGER WILL babysit. Gorge-Tillicum and vicinity. Carol, 385-4788.

WILL BABYSIT IN MY HOME James Bay area, weekdays and some Saturdays. 386-8777.

Brick Layers

RETIRED BRICKLAYER, BY hour or contract, very reasonable. 385-6340.

Carpenters

F. J. CONSTRUCTION. ALL sorts of carpenter work, additions, alterations, finishing, framing, etc. Private and commercial. Free estimates. Call Fred Jorgensen, 642-3075.

LICENCED CARPENTER, estimator, seeks residential additions, alterations, sundecks, patios, fencing. All work guaranteed. Very competitive prices. 385-8977.

?Did you say carport?
Ph: 386-2163 or 382-2747 after 6.

JOURNEYMAN FINISHER, framing, cabinets, renovations, rumpus rooms, etc. Free estimates. Call between 5-7 pm, 474-1802.

OAK BAY
Community Carpenter. Renovations, finishing, cabinets, sundecks. $9.50 a hour or contract. Call Terry 595-6046.

STAIRS, STOCK 3' WIDE, 107" rise, 117" run. Housed treads and risers. $224 delivered Victoria District. Custom built stairs to order. Devine Joiners: 658-8879.

CARPENTER EXPERIENCED in all facets of residential construction. Work done with dispatch and attention to detail. 383-7558

JOURNEYMAN EXPERIenced in finish, framing, concrete, additions, renovations, repairs and sundecks. Free advice call Al 478-4750.

JOURNEYMAN WILL DO CABInets, finishing, renovating or whatever. Hourly or contract. 656-2344.

SCOTCAN CONSTRUCTION
Renovations, additions, kitchen installations, all phases of carpentry. Call anytime 382-1883.

REMODELING SPECIALISTS-repairs, alterations and additions, basement rooms, fences. Custom homes. 477-7382.

CARPENTERS. RENOVAtions, sundecks, fences, additions. No job too small. Free estimates. 479-7760 or 477-1959

CARPENTRY-RENOVATIONS. Are you tired of mediocre workmanship? If so, call Robert Innes at 384-6959. No job too large or too small. 384-6959.

PERMA CONST. LTD.
FREE ESTIMATES, 384-2323

EVERTSE FRAMING, JOURneyman-carpenter. Free estimates. 652-3433, 477-0588

REVOVATIONS, ANY KIND, 37 years experience, 656-4947.

DA-MAR CONTRACTING, GENeral carpentry. 652-9943.

SMALL JOBS A SPECIALTY. Call 598-2920

ISLAND FRAMING
652-3572

Carpet Cleaning

REGIONAL CARPET CLEANing. Steam Cleaning, living room, dining room, and hallway, $45. 478-8518.

RON'S CARPET CLEANING
9c a square foot. 384-6110.

Carpets and Linoleum

EDGAR and MINER
650 HILLSIDE 388-6208
Carpets and Custom Draperies
"A PROFESSIONAL APPROACH WITH GUARANTEED SERVICE"

BEAVER HOME CENTRE
1581 Hillside 595-1225
VICTORIA'S OZITE ARTIFICIAL TURF CENTRE
You install!
We Install!

HOURIGANS
CARPETS AND LINOS LTD.
FLOOR COVERING SPECIALISTS
715 PANDORA AVE. 386-2401

36 BUSINESS SERVICES AND DIRECTORY

Carpets and Linoleum

CARPETS AND LINO INstalled, reasonable rates, free estimates. Phone 384-1656.

Cement

READY-MIXED CONCRETE when you want it - we deliver on weekends. Smaller jobs a specialty. Personalized, friendly service. Phone 478-3522 (24 hrs) or 388-5464 pager 611, Small Load Cement Products Ltd, 2650 Nobhill Rd.

G AND R CONCRETE FINISHers, all type of concrete work. No job too small. 383-8985 after 4. 388-9820.

FORMS, CEMENT WORK, steps, foundations, sidewalks, etc. Steve Laszlo 479-4756.

SIDEWALKS, RETAINING walls, driveways. No job too small. Phone: 652-1614.

Cleanup Service

4 BROTHERS
ALL AREA — 479-6112
FREE ESTIMATES ANYTIME
NO CHARGE AND UP
Yard, Basement, Garage, Etc.
Hauling and Bobcat Service.

The Blue Army
385-7755

REASONABLE CLEANUP. Yards, basements, etc. also hauling, free estimates. 479-5823, 656-5671.

CLEAN-UP YARDS, COMPOSTS and basements, prompt service, reasonable rates, 383-1866.

CLEANUPS, BASEMENTS, attics, yards, composts, and junk hauling. 658-5406.

RELIABLE HAULING, CLEANup and carpentry work. $10 hour. Call after 4:30 383-2510

CLEANUP MAN AND EMPTY truck looking for work, reasonable. 385-7965.

COMPLETE YARD CLEANING, basement, trees, fencing, painting etc. Call 382-4094.

HAULING AND CLEANUPS. Basement, yard, compost. Free estimates. Eugene's, 383-3528.

CLEANUPS, BASEMENTS, gardens, composts, hauling. Reasonable. 652-3758.

Contractors

DEVINE CONSTRUCTION
All forms of house renovations, custom homes. All trades. 658-8879.

WHEATON CONSTRUCTION LTD.
General Contractors
Building Consultants
385-5702

FARMER CONSTRUCTION
Design — Renovations
388-5121

WIGMAR CONSTRUCTION B.C. Ltd. All construction, all excavation, sand blasting, 30' fork lift rentals. Days 388-9181, night 478-6272.

T.&C. BUILDERS LTD.
Framing
385-5293 385-8587

SPECIALIZING IN RENOVAtions. 20 year's experience. Prompt professional service. Call John: 479-0695.

JONES BROTHERS
Custom homes, frame specialists, good prices, 656-2164, 656-3460.

ADDITIONS/RENOVATIONS, one man - all trades. R. Kirkpatrick, General Codntractor, 478-1560, 479-9539.

VICTORIA STORE FINISHING
Stores, restaurants, offices.
Interior and exterior.
Custom Cabinets
Rep. Daniel Giet, res. 479-2920.

ELK-SIDE BUILDERS LTD.
Contract framing and siding
478-7042

EVERTSE FRAMING, JOURneyman-carpenter. Free estimates. 652-3433, 477-0588

GENERAL CONSTRUCTION, residential and commercial, all types remodelling. 479-5617.

ISLAND FRAMING
—652-3572—

Delivery

FAST, RELIABLE DELIVERY service. Call 385-8611.

Draperies

HOURIGAN'S
Floor Covering Specialists
CUSTOM DRAPERIES
—Bedspreads—
PROMPT IN-HOME SERVICE
715 PANDORA AVE. 386-2401

Dressmaking

PROFESSIONAL DRESSMAKing. Reasonable. Call Betty at: 384-4676.

ESPERENZA LADIES AND gents alterations. Phone anytime 382-1883.

Drywall

RELIABLE DRYWALL, ALL ASpects of drywall, specializing in spray tex, no job too small. Free estimates. 383-5129 or 479-6096.

"SPRAYMAN"
Specializing in all types of texture ceilings and wall, satisfaction guaranteed. 652-3601.

Electrical Contractors

OLDER HOMES REWIRED — NO down payment. We finance at bank rates with approved credit.
EDDY'S ELECTRIC—385-7666

LICENCED ELECTRICIAN, NO job too small, free estimates. Reasonable rates. Phone 381-6728 or 382-9601.

LANGFORD-SOOKE AREA. Need an electrician? Call Keith evenings, 642-5173

LICENSED ELECTRICIAN will do new wiring, rewiring, stove repairs, 479-9765.

WIRING JOBS, SERVICE calls at prices you can afford. 656-5294

LICENSED ELECTRICIAN. General wiring, hookups and repairs. Free estimates. 384-4206.

ELECTRICIAN, FREE ESTImates. Call Bernie 386-1094.

Excavating

MANSELL BOBCAT SERVICE. Weekend specialists. Call 478-9458, 478-2570, for leveling, backfilling, septic fields, post holes, sand, gravel or topsoil supplied, spread, leveled. Basements dug, landscaping and rockwork.

RUBBER TIRE BACKHOE OR 450 Cat with Backhoe available for excavation, ditching and clearing. Low rates. Call anytime. Jim Rose, 384-8075, Pager 946.

QUALITY WORK AT REASONable prices by reliable established Contractor. Cats, backhoe and trucking. Call Barnes Construction Services 479-2595.

ROBERTSON'S EXCAVATING Track machine with backhoe. Roads, basements, backfilling. 595-8530.

36 BUSINESS SERVICES AND DIRECTORY

Excavating

4 BROTHERS
ALL AREAS — 479-6112
FREE ESTIMATES ANYTIME
Leveling, backfilling, Bobcat service, backhoe, trucks, tractors, rototilling. Topsoil, gravel, etc.

Fencing

ISLAND CHAIN LINK
Fencing in wire or wood
Small jobs a specialty
477-0332.

EUROPEAN CRAFTSMAN, ALL types of fencing and repairs. Guaranteed work. Gordon Head, 721-3759.

FENCE BUILDING, REASONable rates, guaranteed workmanship, wood or chain link. 384-0764, 388-5464 pager 641.

OLD GROWTH SPLIT CEDAR posts, rails, pailings, fencing, 642-5972.

FENCING. RESIDENTIAL AND commercial. All types. Quick service. 479-5617.

Flooring and Sanding

M & M FLOOR
COMPLETE FLOOR CENTRE
Hardwood, Carpets and Linos
532 William St., 384-0343
Nights: Al, 386-3078
Mike, 652-4308

Furniture Refinishing

FURNITURE REFINISHING
And repairing. Quality work, free pickup and delivery, 382-3266.

Gardening

4 BROTHERS
479-6112 ALL AREAS
FREE ESTIMATES ANYTIME
ROTOTILLING, hand tillers to tractors, 24" wide to 5'.
GENERAL yard cleanups, grass cutting, edging, trimming, beds, etc. regular maintenance.
NEW LAWN preparations, older lawns repaired, landscaping.
BOBCAT SERVICE, LEVELING, SPREADING, DIGGING UNDERBRUSH ETC.
HAULING topsoil, stone, gravel, bark mulch, etc. Small or large quantity.
TRACTOR service, grass, brush.
HARD WORKING manual labourers for odd jobs. 479-6112
RESIDENTIAL, COMMERCIAL

QUALITY LANDSCAPING LTD. Pruning, gardening, maintenance and cleanup. New lawn preparation, power raking. Monthly rates, 30 years experience. Reasonable prices, free estimates. 478-1684, 478-4216.

SPRAY NOW!
For leather jackets, lawn moths, dandelions, broad leaf weeds, aphids, loopers, caterpillars, all garden pests. Complete lawn and tree service. Green Thumb. 595-0104

Harvey's Landscaping
15 years experienced Chinese Gardener, new lawns specialty, fencing, garden design, all phases. 479-7078, 384-8621.

CLEANUP
Clean up, pruning, etc. Gardening year round by contract, G. Barta, 474-2680, 474-2049.

Victoria Greenworks
We work for you.
Satisfaction guaranteed. 388-4464

GARDEN CARE, LAWNS, maintenance, pruning, cleanups, landscaping, rototilling. 25 years experience. 652-3758.

LANDSCAPE-GARDENER will take care of your garden: pruning, lawn, rock walls, maintenance. 385-4810, after 6 pm.

CREATIVE LANDSCAPING
Dutch horticultural background. 477-7882 or 479-8506.

JENNINGS GARDENING COMplete garden service, commercial and residential. 477-9869

Glass and Glazing

—MAYFAIR GLASS—
Residential — Commercial
Full Service Glass Shop
790 Spruce St. 384-8721

THERMO - STORMS
Wood to aluminium. Change with Ever-Brite. 658-8817, 384-1423.

Gutter Cleaning and Repairs

WHY WAIT, ACT NOW. CLEANing, repairs, painting, etc. on your gutters and down pipes. Very reasonable, all work guaranteed. 388-4295.

G.R. STEWART HOME IMprovements Ltd. 5" continuous gutter. Wooden gutters refurbished. 479-7086.

5" CONTINUOUS GUTTERS, special contractor rates. IRWIN INDUSTRIES, 382-5154. Free est.

Hauling

4 BROTHERS
Pickups, dump trucks, topsoil, sand, gravel, stone, fill, bark, mulch, etc. Bobcat service. Cleanups, Estimates. All areas. 479-6112.

¾-3 TON DUMP. CLEANUPS, Commercial and Residential. Anytime 385-7965.

SMALL HAULING JOBS. $18 per hour. Sand, gravel, topsoil, garbage, etc. Eugene 383-3528.

DON'S HAULING, CLEAN junk, garbage and basements, after 4pm. 478-7663.

RELIABLE HAULING, CLEANup and carpentry work. $10 hour. Call after 4:30 383-2510

QUICK SERVICE, HAULING, junk, cleanup, etc. Call Fong, 479-7078, 384-8621.

Home Improvements

SOMERSBY
Manufacturers of custom millwork wood windows, frames and doors. Finished lumber and mouldings, sanding and resawing. Summer Hours: Weekdays 7:30-5:00, Saturdays 9-12.
Cr. Hillside and Bridge 388-6645

The Blue Army
385-7755

NO JOB TOO BIG OR TOO small. For free estimates, give us a call. 382-5412.

BATHROOM RENOVATIONS, 20 years experience. Call John: 479-0695.

Janitor Service

EXPANDING BUSINESS AND residential janitorial service. Reasonable and free estimates. 656-3808

FAMILY TEAM SPECIALIZES in Restaurants, offices, houses, etc. Insured, bonded. 386-7490.

Landscaping

4 BROTHERS
FREE ESTIMATES ANYTIME
Landscaping, new lawn preparation, rototilling, leveling, hauling, topsoil. Stone, mulch, etc. Trees. Shrubs. Bobcat Service 479-6112.

Barker Landscaping
Lawn specialists, natural stone work, slate, general layout and design. Ideas, sketchings, complete garden maintenance. Free estimates. 595-8323.

36 BUSINESS SERVICES AND DIRECTORY

Landscaping

SAANICH LANDSCAPING
Complete landscaping, lawns, stone walls, fireplaces, patios, driveways, sidewalks. Free estimates. Lowest price. Call day or night, 479-6490.

CREATIVE LANDSCAPING
Designing and redesigning. Artistic layouts. Free estimates. Dutch Horticultural background. 477-7882 or 479-8506.

SCOTIA LANDSCAPING
Rock facings, rock retaining walls and landscaping. Free estimates. 10 years experience. Jose Tavares, 385-4874.

QUALITY LANDSCAPING LTD. 30 years experience, all phases, low prices, free estimates. 478-1684, 478-4216.

Lawnmower Service

REPAIRS TO ALL LAWNmowers, key-cutting and sharpening service. Phone Midget Industries Ltd, 381-5414.

LAWNMOWER SHARPENING at your home. Reels $18, Rotary $6. 7-9 am 382-8750.

Lawn Service

STUDENT WILL DO LAWN cutting, garden cleanup, trimming, etc. Will haul. 478-7356, 592-0507.

Masonry

SANTOS MASONRY LTD
Brick-Block-Stone, custom fireplaces. Jobs guaranteed. 386-0234.

TONY'S MASONRY SPECIAlized in rockwork, facing, fireplaces, retaining walls. Reasonable rates. 385-8235.

M.C. MASONARY. BIG OR small, brick or block, fireplaces, faces, vaneers and repair. 598-1618.

25 YEARS' EXPERIENCE, ALL types brickwork, phone Doug anytime, 479-5975.

QUALITY BRICK AND STONE work. Specializing in facings, retaining walls and patios. Jobs guaranteed. For free estimates call 386-6639 or 652-4353.

TOP QUALITY WORK FROM experienced masoner. Call 388-6895.

CALL SIMON FOR FIREplaces and facings. 383-8359.

ALL TYPES STONEWORK AND fireplaces. 386-0731

JOE'S STONEWORK, REASONable prices. 382-6210, 721-3604.

Miscellaneous Service

SAWYER SHARPEN SCISSORS
840 Fort St. 388-6228

Moving

BARRY'S MOVING
AND STORAGE
Careful, organized moves with Experienced Professionals. Storage, boxes at cost, pianos and heavy weight. Bonded and insured. Free estimates or reasonable rates. 479-6011 8:30 to 5 weekdays.

DRUM CARTAGE
The moving specialists. Pianos, antiques, heavyweights. Storage facilities, packing and crating. Reasonable rates, free estimates. Call 383-9861 and save $$$

NEED A TRUCK ???
C&M Cartage, quality insured moves at very low rates, large or small moves. 656-3651, 386-3652 after 4pm.

WE MOVE ALL THINGS GREAT and small, 24 hours a day, 7 days a week, 2 men with 2 ton truck ready for hire. $25 per hour. Special OAP rates. 592-0125.

FRANKS MOVING & STORAGE
Moving and pickup and delivery service. Also packing and crating available. Small truck $16 an hour, large truck $20 an hour. 382-5275, evening calls 382-2730.

RESIDENTIAL MOVING OUR specialty. Save, Save, Save. Call 385-8611 today.

$9.50 HOURLY MAN & TRUCK. Moving, hauling. Same day service. Woody 595-5650.

MOVES AND DELIVERIES. EXperienced, efficient, insured. Eugene's, 383-3528.

LIGHT DELIVERY SERVICE, $8 a call. 592-7068.

Painters and Decorators

PAINTING. INTERIOR AND exterior, low prices, free estimates, work guaranteed. 10% off for old age pensioners. We also paint and stain roof shingles and shakes. Phone Ron, 384-9485, 9am-5pm.

WESTERN TEX-COATING LTD
All types of painting and repairs
Excellent rates
All work guaranteed
Victoria 595-1233

IF QUALITY AS WELL AS price is important. Call Specialty Painting at 595-4424 for a painting estimate. Fully QUALIFIED with solid REFERENCES!!!

TARTAN PAINTING AND DEcorating, Old Country tradesman, special rates for Old Age Pensioners. Free estimates. 386-7182.

W.E. FERRIDAY PAINTING, interior and exterior by experienced tradesman. No job too small, reasonable rates. 384-1513 days, 477-2843 evenings.

PAINTING AND DECORATING, reasonable rates, satisfaction guaranteed. Terms. 595-4905, 479-2473.

EAVES, TRIM NEED PAINTing? Careful workmanship. Reasonable. Sam Burrowes, 385-2820, Harold Simpson, 386-7097.

EXP. ENGLISH PAINTER
Int. and Ext. 30 yrs. exp.
Paperhanging, Minor Repairs
Free Estimates 478-1810.

OLD AGE PENSIONERS PREferred. Residential house painting. Yellow pages or Garth Glover Painting, 385-6422.

EXPERIENCED PAINTER needs work, exterior and interior. Small plaster repairs. 592-7137

INTERIOR/EXTERIOR PAINTing and repairs. Reasonable rates. Free estimates. 595-2109.

GARRETT PAINTING, PAPERhanging, free estimates. 478-0992 evenings.

INTERIOR, EXTERIOR, painting, small repairs. Evenings, 477-2412

LEGION PAINTERS, EXTERIor and interior painting and lathing. Free estimates. 384-4958 382-0583.

JOURNEYMAN PAINTER, HAS own tools, will work by hour or contract. 478-3167.

SEMI-RETIRED. QUALITY work. Albert Roberts, 388-5651.

FOR QUALITY WORK INterior and exterior. 28 years experience. Call 478-1254.

NON UNION PROFESSIONAL PAINTERS AVAILABLE
Interior/Exterior & Paper
Phone anytime 385-2855

HAVE BRUSH WILL PAINT
386-3641

Paving

DRIVEWAYS, PARKING LOTS, tennis courts, subdivisions and patching. Free estimates. No obligation.
O.K. Paving Co. Ltd.
2840 Nanaimo St. 386-3414

VICTORIA PAVING CO. LTD.
652-4464 1779 Sean Heights
Driveways, parking lots, subdivisions and tennis courts. Free Estimates.

Plasterers

PLASTERING, STUCCO, REpairs, reasonable, 479-4779.

36 BUSINESS SERVICES AND DIRECTORY

Plasterers

STUDDERS PLASTERING
& Stucco. Additions, renovations and repairs. 592-1668, 592-2111.

FRIEDRICH PLASTERING and stucco. Patching specialists, older homes stuccoed. 656-2064.

COLEMAN PLASTERING
Quality lath and stucco. 478-9976.

STUCCO REPAIRS, LATHING, drywall taping, no job too small. 477-9498.

Plumbing and Heating

NEED A QUALIFIED, REPUtable, honest tradesman plumber? G. Cooper Plumbing and Heating. New, renovate, service, gas. 382-8644 24 hours.

GLEN'S PLUMBING AND GAS
Reasonable and Efficient journeyman. All types of plumbing and gas fitting. Day, 478-4322, ask for Cheryl. Night, 478-4572.

JOURNEYMAN PLUMBER, experienced repairs, renovations, and new installations. Anytime 479-6817.

JIM MCGREGOR REPAIRS and alterations, apartment maintenance, OAP discounts. Guaranteed: 385-9239, 384-5320.

DAVID'S PLUMBING
Hot water tanks, drain cleaning, general repairs. 386-8881

REASONABLE RATE PLUMBer, 24 hour service. Free estimates, 477-5742.

D & S PLUMBING SERVICE, alterations and repairs. Reasonable. 478-0965.

REPAIRS AND RENOVATIONS, 20 years experience, low rates, 24 hour service. 652-5813.

HOUSEHOLD PLUMBING, major/minor repairs, fast, reasonable, references. 478-1841.

PLUMBER, FREE ESTIMATES
479-1212

Refrigeration and Air Conditioning

REFRIGERATION AND freezer repairs and parts
TELE TECH APPLIANCES
831 Yates 385-6783

BURNETT REFRIGERATION. Fridges and freezers serviced in your home. 382-4134 (24 hrs)

Roofing and Siding

T-LOK SOLID VINYL SIDING, 40-year Canadian guarantee, Good Housekeeping Seal, 5-year workmanship guarantee. 386-1934.

IRWIN INDUSTRIES. Solid vinyl siding, soffit 5" continuous gutters. Free estimates. 382-5154

PARKER JOHNSTON LTD.
1855 BLANSHARD. 382-9181
"Roofing Victoria Since 1935"

TAR AND GRAVEL AND ALL other types of roofing and repairs. 382-5412.

ROOFING AND RELATED CARpentry, 10-years experience. 386-1320.

RE—SHINGLING AND GENeral repairs. Free estimates. 479-5617.

Saw Sharpening

SAVE ENERGY
WITH SHARP TOOLS!
Fast service or exchange
Reasonable prices
CANDU SERVICE CENTER
2825 BRIDGE ST 386-1122

Sheet Metal

The Blue Army
385-7755

Sundecks

duradek™
Vinyl sundeck floor covering for new and old decks. Free estimates. 478-0641.

Tailors

LEATHERWEAR ALTERAtions, repairs, remodelling, cleaning and dyeing. Elley's Leather Fashions. 738 Johnson, 383-7834

OAK BAY TAILORS
Tailoring, alterations, ladies and mens quality leather alterations.
1826 Oak Bay Ave. 598-4131

BRITISH CUSTOM TAILORS
1311 BLANSHARD 383-2632

Tree Service

SPRAY NOW!
For leather jackets, lawn moths, dandelions, broad leaf weeds, aphids, loopers, caterpillars, all garden pests. Complete lawn and tree service. Green Thumb. 595-0104

SKIP'S TREE SERVICE
Fully insured
Professional work
479-5342

CUSTOM FALLING & TOPping. "Tree Specialists." Fully insured. 385-7013 anytime.

ISLAND TREE SERVICE. LOW rates, fully insured, dependable. 386-3047, anytime.

Upholstery

ACE UPHOLSTERY
477-0455
Quality workmanship. European craftsman. Free estimates.

Welding

MCKAY WELDING LTD. ELECtric and Acetylene, cutting and fabricating, hourly and piece rates. 474-2014.

Window Cleaners

JACK'S WINDOW CLEANING, residential and commercial, free estimates. Call 383-3481.

38 TRAVEL

GOING TO MAUI
Kaanapali Beach
One bedroom units include all facilities. Special rates of $30 U.S. per day until Sept. 30 then $45 U.S. until Dec. 15th and $70 U.S. through till April 30, 1980. For information call 479-7117, days; or 382-7642 after 5 a.m. or weekends.

For Rent $75 Per Day
Weekly and monthly rates available. Hawaii's Kona coast, 2 bedroom, 2 bath condo, private. 2 tennis courts, pool, sauna, game room. BBQ and entertainment centre at famous White Sands Beach. Bus servie to nearby Kailua. (714) 832-8242 or (714) 832-1344.

MAUI—BEACH FRONT
DELUXE 2 BEDROOM, FULLY FURNISHED CONDOMINIUMS. PLENTY OF RECREATION AND MILES OF SANDY BEACH. OFF SEASON RATES NOW AVAILABLE. BOOK EARLY. 383-4124.

DELUXE AIR CONDITIONED unit on Maui oceanfront. Sleeps 4. Available until October. Tennis, swimming pool, shuffleboard, etc. Available. $25.00 per day for two persons, $5.00 per day for each additional person. Phone 382-4218 weekdays.

MAUI
Off season rates. Deluxe 2 BR., 2 bath condominium across from sunniest beach in Maui. Book now for this summer and fall 477-3039, 383-9512

38 TRAVEL

MAUI
Deluxe 2 bedroom fully furnished condominium located on a safe sandy beach.
OK Trucking Co Ltd, 386-3414

HAWAII — $449
includes flights on Wardair,
14 nights, transfers, etc.
Western Canada Travel Service
729 Johnson 382-6160

LIFETIME HOLIDAY
Hawaii, Vegas, Mexico etc. $4 per day with R.C.I. and time sharing. Call today. St. Ives, Laurie Lidstone, 381-6644, 477-9262.

39 PERSONALS

PENSIONER SEEKING MAture lady, companion-helper: kind, healthy, compatible, lovable, honest, nature lover, unencumbered, to share and enjoy the good things of life and happiness, able to travel for pleasure, garden a bit, and willing to relocate on the outskirts of a country mid—Vancouver Island town. A country lady preferred. Must have driver's licence. Snap returnable. No hang—ups or alcoholics, please. Victoria Press Box 675.

RESPECTABLE, HONEST, trustworthy. Attractive Englishman, 5'10", 178 lbs, trim, 48 yrs. visits Victoria on business once a month. Seeking kind, consideate older lady, independent, with the spark of life. Someone sincere who enjoys her "special man" occasionally. Preferably older than he, age not as important as sincerity. No professionals please. He is most discreet, not pushy by nature. Reply: Box 121, Port Moody, BC, V3H 3E1.

GENTLEMAN 29, 155 LBS, 5'9", well educated, good sense of humor, sincere, attractive to some, understanding, financially secure wishes to meet attractive easygoing girl/woman preferably in the twenties, for mutual good times and friendship. Complete discretion assured. Recent photo with details appreciated. Send sincere particulars of interests and expectations to Victoria Press Box 661.

IF YOU ARE UNDER 40, FAIRly attractive and feminine, like dancing, outdoors, quiet home life, if you are vary, affectionate and lonely. Then don't be embarrassed to send your phone and possibly a recent snap shot to the box no. appearing below. I am a one woman man, widower, late 40's five ten 170 lbs., looking for permanent relationship with the right party. Please reply victoria Press Box 678.

GENTLEMAN 30, UNATtached, neat and well educated, almost non drinker, non smoker, but likes other nasty things. Would genuinly like to hear from an attractive lady in the twenties or early thirties. Send recent photo and details to Victoria Press Box 534.

WE ARE DOING RESEARCH on incest. If you have had an incestuous relationship, and feel comfortable talking or writing about it, please contact: Sexual Assault of Children Project, Victoria Rape Assault Centre, 1947 Cook St., Victoria, or call 383-3232. All replies confedential.

BUSINESS MAN, UNIVERSITY graduate, British background, sense of humor, mid thirties, non smoker, athletic, various interests. Would like to meet discreet lady for dinner, dates, theatre, dancing, picnics, etc. Write Victoria Press Box 538.

PADDLING COMPANION URgently needed for Bowron—Caribo Canoe trip, July 30—August 12. Must be outdoor person, 30's or over, with own hiking gear. Able to enjoy wilderness conditions. Canoeing experience not necessary. 384-7531 after 5:30 pm.

I AM A LADY, 37, NEWCOMER to Victoria, warm hearted and fun loving, fond of travel, bridge, dancing, art, music and animals, sometimes lonely. Victoria Press Box 652.

EXPERIENCED SKIPPER with 50' deluxe yacht leaving for Rivers Inlet July 25, for 3 weeks. Interested person write to P.O. Box 40 Brentwood Bay for onboard interview.

WOULD SOME GENTLEMAN with a car enjoy the company of a petite lady pensioner for outings? Would share expenses. Reply to Victoria Press Box 683.

FEEL LIKE YOU'RE GETTING lost in the crowd? Call NEED. We are here to listen to you. 386-6323.

WHO CARES IF YOU ARE pregnant? Birthright does. Phone 384-1431.

VICTORIA SINGLES HAPPENing Dance, see Coming Events column this paper.

WANTED IMMEDIATELY, travelling companion for car trip to Edmonton. 595-1205.

MALE, EARY 20'S, SEEKS FEmale for mutual pleasure. Reply Victoria Press Box 684.

40 BUSINESS PERSONALS

SINCLAIR ACADEMY OF DANCING
Will hold a summer school to further the students' knowledge of dance and theatre. July 23rd to August 3rd. Most students take one form of dance all year, this is a marvelous opportunity to study numerous other forms along with a strong drama programme. Qualified guest teachers. Limited enrollment. Some spaces available. Call 592-4653 for information and registration.

LONELY???
And fed up with the "Plastic" type of people you've been meeting? Then take the first step to social happiness by calling us now!
PERSONALIZED DATING SERVICE
382-5122 382-4434
Serving Victoria and the Island
(See our T.V. ad on Channel 12)

DIVORCE!
QUICK-INEXPENSIVE
We prepare your divorce papers over the phone — fast. For more information call Self-Counsel Services, the law office of Jack D. James, M.B.A., LL. B. TOLL FREE 112-663-800-3035 (in Vancouver area call 986-3366).

HAIRCUTTING NO CHARGE
Ginger Group requires models for licenced hairdresser learning advanced haircutting. Call 382-7235.

TELEPHONE MESSAGE
Relay Service. $15 a month. Phone 384-7071

DON'T BE CAUGHT DRUNK
When the party's over we will drive your intoxicated friends and their cars safely home. 382-2123.

FLY SCREENS, WE QUOTE and fit easily, removable quick service old established also Patio screen doors. H. Duncan, 385-4258.

HYPNOSIS
Weight control, smoking, personal problems, stress.
Call 382-4092 for appt.

ROAN SOUND PRODUCTION. Tape Duplication, Recording Services, Weddings, meetings, etc. 384-6110.

SUPER NATURAL
Teacup and card reading at FONDUE POT RESTAURANT
1100 Yates St. Phone 388-4468.

CARD READING IN DEPTH
Seventh Year 652-1765

MRS. PAYN-JONES, TRANCE medium, questions answered. 386-3603

PROFESSIONAL TYPING AND secretarial services. Prompt, efficient. Fairfield. 385-9546, 384-7071.

CONVERSATIONS UNLIMITED
Confidential appointment. Some Escorting. 479-0097.

LONELY? WRITE EMILY
Quest Friendship Bureau. Confidential. PO Box 5220, Victoria.

40 BUSINESS PERSONALS

"When people are window shopping by your store why not give them something to look at."
Window displays by Kelly. 383-4680, 386-6045.

FASHION FOCUS
HAIR DESIGNERS LTD.
ANDRE, MICHAEL AND CHRIS are offering advanced classes in the newest cutting techniques. For further information, please call 385-3641.

WANTED IMMEDIATELY 4 self motivated, ambitious people interested in developing a part time business that could double or triple your present income without leaving your present position. Reply P.O. Box 6363, Station C, Victoria, BC, V8P 5M3.

TAKING A HOLIDAY?
SELLING YOUR HOUSE?
HASSELS WITH RENTING?
If you want extra money or need personalized property mangement and maintenance. Call Cheetah Enterprises Ltd. 388-5464 pager 551.

FOOT TREATMENT. PHONE Monika at 592-1115 or 478-1245.

42 EDUCATION

PROFESSIONAL TUTORING from BC certified elementary school teacher. English as a second language students welcome. 381-6987

TUTORING— PROFESSIONAL help by experienced teacher. French, math, new and old methods. 598-2331.

TUTORING IN ENGLISH, SOCIALS, French, German and English for new Canadians. 595-7720.

43 DANCING

LARAINE HAWKINS (ALEXander) is pleased to announce the re-opening of The Ballet School. Please call 385-6376 or 477-4829.

EXCITING SUMMER SCHOOL programme. See ad under Business Personals.

60 FUEL

SPLIT ALDER, IMMEDIATE delivery. 595-2261.

QUALITY ALDER, $50 CORD, split and delivered. 478-4327.

63 TIMBER

TIMBER WANTED
Standing or felled
Top Prices Paid
385-7013
GLACIER LOGGING LTD.
"The Professionals"

WANTED TIMBER
FELLED, BUCKED or STANDING
Fir, Cedar or Hemlock
Ideal Sawmill
Ltd. 385-0441

WANTED TIMBER
Standing or felled. Selective logging and bulldozing.
ELK LAKE TIMBER
658-5046

TIMBER LAND FOR SALE. 158 acres. $150,000 cash. 12 miles from Victoria, owner 385-1531.

65 BUILDING SUPPLIES

HOME LUMBER & Building Supplies
470 Ardersier Rd
385-8711

Doors — Doors
Embossed Walnut
No. 1 Select H/C
Prefinished 1⅜" thick x 6'8" High
2'0"-2'4"-2'6", 2'8"-2'10"-3'0"
C/W Prefinished Edges
All Sizes Only $14.95

Pre Hung Units
Above units available prehung c/w 2 sets emb. casing and emb. jamb. Set Ready to Install.
Only $41.50

Louvered Bifolds
#1 Select Mahogany c/w hardware

	½ Louver	Full Louver
2668	$38	$34
5068	$74	$65

Duroid Shingles
210 wt. No. 1 Asphalt self seal. All colours in stock, per bundle. $8.95

INSULATION
FIBREGLASS
PRICE PER 1,000 sq.ft.

R12—4"	$145
R20—6"	$255
R28—8"	$345

GYPROC
Price per 1,000 Sq. Ft.

½" GYPROC	$115
⅝" FIRESTOP	$155
STUCCO WIRE	$32.95
PERMAX	$5.95

PLYWOOD
D UNSANDED

4x8—⅜"	6.50
4x8—⅝"	10.50
4x8—¾"	12.95

SANDED
FACTORY

4x8—¼"	7.95
4x8—⅜"	10.95
4x8—¾"	$16.95

LUMBER
STD. & BTR. FIR

2x4—92¼ Pet stud	$290
2x6—92¼ Pet stud	$290

STD & BTR. HEM.

2x4—92⅝ Pet stud	$255
2x6—92¼ Pet stud	$255

Deliveries made anywhere on Vancouver Island and Gulf Islands. Before you buy compare our prices. For quality, service and guaranteed savings, phone:

386-3374, 385-8711

SLUGGETT & BROWN JOINERY
Wood Windows, Doors, Frames
526 DISCOVERY ST. 382-3011

ROUGH CEDAR FOR SALE, special on fencing material. 642-4851.

18" SHAKES FOR SALE, $45 square, will deliver. Phone 748-4993 or 743-2458.

SHAKES
Quality 24" hand split tapers. For sale or roofing. 479-6096.

CUSTOM MILLING, #1 FIR, cedar, mantlepieces. Oak and yellow cedar. 652-3538.

24" HAND SPLIT TAPERED shakes, 477-4674.

65 BUILDING SUPPLIES

JUBILEE BUILDING SUPPLIES Ltd.

Try Us For Price On The Following

Insulation
Drywall
Stucco Wire
Duroid Roofing
Permax
Polythene
Jenn-Air
Merit Kit Cabinets

(Opposite Town & Country Next to MacDonald's Bakery)
574 CULDUTHEL RD. 388-5412

NORSECRAFT HARDWOOD Industries Ltd. 383-4233

NOW IN STOCK RED OAK NORTH AMERICA
ALSO: Open Saturday All Day
541 David St. 383-4233

Butler GROUP
Butler Brothers Supplies
2046 Keating X-Road
652-1121

SIDEWALK AND PATIO SLABS
10x20x2⅜ $1.17 ea.
12x24x2⅜ $1.55 ea.
20x20x2⅜ $2.17 ea.
Ready-Mix concrete and Mortar 60 lb. bag $2.30
4x12x12 screen blocks 97¢ ea.

Clarke Doors Ltd
542 Hillside Ave.
386-8861
Replace your old front door with a new CEDAR or METAL ENTRANCE DOOR now.
HOME BUILDERS. We would be pleased to quote on your residential doors.
We also carry overhead garage doors in wood and metal
Installation and repair service available on all doors.

SAANICH LUMBER YARDS
Picket Fence 3 ft. high, 50 ft. long, choice of pickets $36.90
12'x20' Garage
Roofing extra $420.00
8'x10' Greenhouse
6'x7'6" Garden shed $220.00
Work Bench materials $ 14.00
Pram Dinghy kit $ 57.00
5'x6' Compost box $ 11.50
3041 Douglas St. 385-2486

REINFORCING
Attention Builders
We sell, cut and install rebar, rewire and mesh. Best prices. Free delivery on large orders. Days 652-1440, eves. 595-8166.

OAK
Limited supply of white oak door skins, ⅛"x36½"x84½". Turn cabinets, tables, speakers, etc. into a rich and real oak finish. $18 per sheet while stock lasts. SCF, 417A Hillside, 384-5154 9-5.

S.S. LUMBER, 6535 FORD RD, Duncan. Opposite Forest Museum, up Drinkwater Rd. 2nd road on right. "Special" ⅞ X 12" cedar bevel siding, $335. B.M. Phone 746-5041.

70 MUSICAL INSTRUMENTS

BERNIE PORTER MUSIC
FEATURES
Guaranteed Trades
Recommended by
REG STONE
Choose from
These name organs
Conn
Hammond
Elka
Baldwin
Electrohome
Farfisa
Lowrey
725 CALEDONIA
382-9542
Park Free 'til 9 a.m.

NEW AND USED Pianos and Organs
SPECIALLY PRICED FOR SUMMER SALE
Play them, hear them play by:
KEN PEAKER
and
BARBARA CRAWFORD
at SOUND OF MUSIC LTD., 1517 Quadra, 383-0239.

WE CARRY
Vancouver Island's most complete stock of sheet music and books. try us at
Nelson's Music
1315 Government 385-9728

SPECIAL SALE
BLESSING B125 trumpet $175
EVETTE B11 clarinet $170

Pamus
386-8475
CHARGEX—MASTERCHARGE
MUSICAL INSTRUMENTS
1108 Blanshard (at Fort) 386-8475

$28.00
Per month will put a piano in your home on our RENT TO OWN plan from
Gleeson Music City
HOME OF HAMMOND ORGAN
714 FORT 388-9632

HAVE YOUR PAINO TUNED accuratly by an experience professional. Usng an ultra modern electronic method. 479-3902.

WURLITZER ORGAN, 3 YEARS old, excellent condition, model 545, many features. $2500. 382-1535, 652-1602.

RMI-KC II DIGITAL COMputer keyboard system, polyphonic and stereo. $3500. 724-5663 after 8pm.

ONE COMPLETE SET OF 7 drums, 5 cymbols, 1 cow bell, 1 stool and 5 pair of sticks. Like new. Asking $300. 478-7345.

MOVING, MUST SELL, CARVIN amp and cabinet, 250 watts RMS maximum. 2 Altec 12's plus EV horn in cabinet, $500. 388-5308.

70 MUSICAL INSTRUMENTS

MUSIC MAN
Arriving Thursday, July 19, with special introductory prices.
SUNN
More 50 watt superb ALPHA series amps, priced from $350 and the dual channel BETA 100 watt lead and bass combo's.
SOFT SOUNDS MUSIC
THE GUITAR SHOP
535 YATES 381-5814

ALLISON PIANO
Unique Investment, Canadian Vintage piano, fully restored oak art case, complete mechanical restoration, guaranteed. Also restored Mason and Riesch player piano with rolls, written guarantees. Also several Grands. 384-3935.

Pre-Inventory Sale Until July 31
20% off guitars and amps. 50% off on a full wall of sheet music.
HALL-FAIRFIELD MUSIC CENTRE
728 FORT 385-3307

FOR SALE BEAUTIFUL burled walnut, with rosewood inlay, antique piano, brass sconces and matching ornate bench, newly tuned, $850. 656-6226.

CASTLE MUSIC
Synthesizers, Keyboards, P.A., Guitars, Effects, Amps.
Fair Deal 477-7625

RICHARD DENZIL
PIANO TUNER—TECHNICIAN
Regulation, repairing, rebuilding.
388-9295

GRAND PIANO
Kawai baby grand, 5'1" model. 18 months old. Immaculate condition. Will deliver and tune for $5900. 477-9751.

OPEN AGAIN!
In our renovated store including our new sound room that will allow you to "play it as it should be" undisturbed.
CHECK IT OUT
McMusic
15 minutes from town
2244 Sooke Road 478-4622
Mon.-Fri. 10-7, Sat. 9-6

CHECK OUR GUARANTEE
CASCADE ORGAN and PIANO
In Hillside Mall 595-4124

FINE PIANO TUNING AND APpraisals. Phone Alan Lehmann, 478-7862.

HOHNER VERDI ACCORDIAN, $775; Carlovox electronic accordian, $1200; call 595-5346.

1968 GIBSON J45 AND CASE, mint. Mornings or late evenings, 388-4560.

2-YEAR OLD WILLIS ROSEwood piano, beautiful condition. Phone: 478-7979.

SMALL PIANO FOR SALE, new strings, very good condition, $1400 or offers. 652-3067.

FURY BASS GUITAR AND case, plus extras, '78 model, $700 or best offer. Call 382-3566.

TENOR TROMBONE (TRANK Holton). As new, with case. 592-9716.

FOR RENT: NEW YAMAHA D-80 organ featuring synthesizer keyboard. 598-7557.

ARIA STRATOCASTER, 1 YEAR old, good condition, case included, 479-1376.

M-3 HAMMOND DOUBLE KEYboard Organ. Excellent condition. $850. 478-8444.

VS300, HAMMOND ORGAN, EXcellent condition, $750 or best offer, 478-4428.

APARTMENT-SIZED GERhard Heintzman piano, like new, $1500 or nearest offer. 477-3638.

URGENTLY NEEDED, ONE fender bass tuning head. 598-6371, 386-1931 Dave.

PIANO TEACHER SELLING two Willis uprights. In good condition, 598-5952.

GOURLAY BOUDOIR PIANO. Good condition. $590. Phone 479-2649.

YAMAKI STEEL STRING GUItar, and case. As new, $270. 479-7638.

BABY GRAND PIANO IN EXcellent condition. 386-8586.

PHILLIPS CAMBRIDGE COTtage style piano, $395. 383-5942.

YAMAHA FG180 GUITAR, $100. Phone 388-7869.

RHODES STAGE 73, LIKE NEW. After 5 pm, 479-3777.

UPRIGHT PIANO, EXCELlent condition. $900. 388-6472.

71 MUSIC TEACHERS

MUSICAL DIRECTOR OF INternational prize winning choir seeks position. Now accepting pupils. Electronic organ, brass, reeds, voice. 474-2942 after 6:30 p.m.

THE MUSICMETHOD, 1400 Blanshard at Johnson. Piano, organ, accordion, guitar. Phone Colleen, 382-8244.

77 MOTORCYCLES

USED BIKE SALE
LOOK AT THESE PRICES

ROAD

79 CBX	$3,999
*78½ XS100 (loaded)	$4,999
78 GL1000	$3,399
78 CX500	$2,199
78 CM185	$1,099
78 HONDA CB125	$ 699
*78 HONDA NC50	$ 339
77 KAWASAKI DZ100	$2,699
*77 KAWASAKI KZ650	$1,999
77 KAWASAKI KZ400	$1,099
*77 SUZUKI GS400	$1,499
76 YAMAHA XS750 (loaded)	$2,499
*75 HONDA CB750	$1,899
74 HONDA CB360	$ 899
74 HONDA CB550	$1,399

*DENOTES EXTRA EQUIP.

TRAIL
Due to the low sale prices on these machines no warranty is offered.

79 SUZUKI RM125	$ 999
78 YAMAHA IT175	$ 699
78 HONDA Z50 Mini	$ 299
77 BULTACO 350 Alpina	$1,299
77 YAMAHA IT175	$ 799
77 YAMAHA YZ100	$ 599
75 YAMAHA DT175	$ 599
74 HONDA XL350	$ 799
74 HONDA MT250	$ 699
74 HONDA TL125	$ 499
73 YAMAHA MX80	$ 299
73 YAMAHA MX80	$ 299
72 YAMAHA DT175	$ 399
71 YAMAHA DT175	$ 299

"AS IS" ROAD BIKES

75 HONDA CB360	$ 699
74 HONDA CB360	$ 599
73 KAWASAKI KZ500	$ 399
71 HONDA CB350	$ 399
70 HONDA CL125	$ 199

Plus many more used bikes not listed.
SEE US NOW AT
MULLINS MARINE
921 Yates St. D-5245
382-1928 382-4515

74 YAM 500, EXTRAS, NEEDS minor repairs, offers. 386-8386.

'77 TY 250 YAMAHA, LIKE brand new, $1000. 474-1670.

1974 HONDA CB360G, LADY driven, 6300M, sacrifice $900, 384-2323, 384-4588pm.

1977 HONDA 550. SACRIFICE, $1500. 592-0402 between 5-10 pm.

77 MOTORCYCLES

VICTORIA HONDA HARLEY DAVIDSON
SUMMER MADNESS SALE CONTINUES
FLH80 Electraglide
Reg. $7,645 Spec. $7,295
FLH1200 Electraglide
Reg. $6,945 Spec. $6,595
FXS Lowrider
Reg. $6,945 Spec. $6,595
FXEF1200
Superglide Fatbob
Reg. $6,445 Spec. $6,095
XLH 1000
Sportster
Reg. $5,045 Spec. $4,695
1 ONLY NEW 1977 1000 CAFE RACER SPECIAL $4,995
See Us Last . . . Before You Buy
VICTORIA HONDA
Harley-Davidson
2851 DOUGLAS 386-8364
DL01953A

NEW
YAMAHA BUYS

77 RD 400	$1,399
78 YB 100	$729
78 TY 175	$1,199
78 TY 250	$1,459
78 SR 500	$1,899
78 XS 500	$1,999

PLUS
SALE ON NEW '79 XS400
650, 750 and 1100 SPECIALS
All In Stock For Immediate Delivery At
MULLINS MARINE
921 Yates St. D-5245
382-1928 382-4515

HELP!!
TOO MANY USED BIKES
OVER 50 IN STOCK
From 50CC to 1200CC
Many low priced street and trail bikes. Any reasonable offer accepted.
SEE US NOW AT
MULLINS MARINE
921 Yates St. D-5245
382-1928 382-4515

HWY. MOPEDS
45 m.p.h. Single and double seaters now in stock.
SOLO MOPEDS (German)
On sale this month from $399
COMPLETE PARTS INVENTORY
EXPERT REPAIRS
by meticulous mechanic
ISLAND MOTORS
B.C.'s Largest Moped Centre
385-3515 602 Esquimalt D1920A
Member Better Business Bureau

HARLEY DAVIDSON
XLS
The 1000CC Low-Rider Sportster
NEW LOW PRICE
SEE IT AT
BROOKLANDS Motorcycles
937 Fort 383-5926
DL6121

TUNE—UP SPECIAL
July 14-20 Only
Any 4-cycl, $49.95 plus parts, any 2-cycl, $29.95 plus parts, mention this ad. We specialize in motor rebuilds. Free estimates by phone. H&R Motorcycle, 9752 4th St., Sidney, 656-3433. Open 9-9 Daily, 9-6 Sat. DI00110A.

1974 HONDA 750, MAROON, 20,000 miles, sticker to June 1980, 3 years records, May tune up, new rear tire and battery, passenger back rest and carrier. Torque headers, $1300 or best offer. 385-8406 after 7 pm.

PUBLIC AUCTION
Happy Valley Centre, Saturday July 21, 1 pm. Taking consignments now. 478-6293. See our ad under coming events.

1976 HONDA 750 WITH 836 KIT, extended front end and much customizing; 500 miles on rebuilt engine, many extras, $1500. Between 5-7, 598-1341.

1970 HONDA, 250CC, TWIN, electric start, tested, $450. 70 Kawasaki, 90CC, $250. Mini motorbike, Briggs and Stratton engine, $70. 383-3553.

1977 YAMAHA 650, ECONOMIcal, reliable, low mileage, perfect condition, with saddle bags, 386-1856.

1976 YAMAHA 750 CC. SHAFT drive. Windjammer. Trade for van, car, truck, or offers on $1600. 478-9627.

TX650A YAMAHA, EXCEPtional condition, 6,100 miles. New tire and tune up, $1300, days 387-3509, evenings 658-8610.

77 RD 400, VERY CLEAN. Konis, CB headlights, Bosch horns. Low mileage. $1000. 592-4227.

1975 YAMAHA ENDURO 100, excellent road and trail bike, mint condition. 2600 miles. Must sell. $550. 479-4643.

1974 MONTESA COTA, VERY good trail bike. Good shape. Reasonable price $400 or best offer. 721-3864.

SPRINGER FRONT END, 22 over, mag wheel, both items show chrome, CB lights for sale or exchange for wide glide. 386-3265.

78 HARLEY DAVIDSON, 75TH Anniversary Sportster, collector's item, showroom condition, 338-5206.

1978 YAMAHA XS750 SPECIAL. Back rest, back carrier, wind jammer SS, mint condition. $3000. 652-4524.

1978 SUZUKI RM80C, IN EXcellent condition, $525. firm 382-5756.

77 MOTORCYCLES

1979 HONDA CX500, DELUXE extras, new on Warranty. Must sell. 388-7977 after 5.

1976 650 YAMAHA, 12,000 MILES, excellent condition, asking $1650. Call 386-0125.

FOR SALE, 1978 BLACK cherry 80 cu in Harley Davidson, as new, 385-9700 after 5.

1972 YAMAHA XS 650, EXCELlent condition, very clean, $1175. 721-3517.

1978 DT250 YAMAHA, SILVER black Enduro, 1000 kms. $1150. 595-7309.

1970 YAMAHA 350 R5, 17,000 miles, $450, offers. After 5, 598-3440.

1976 HONDA ELSINORE MR50. Excellent condition. Asking $325. 652-4775.

GRIFFIN SUPERIOR FULL face helmet, like new, $75. 382-8612 after 7.

1977, 650 KAWASAKI CUSTOM, very low mileage, lots of accessories. Duncan 743-4548 after 6pm.

1972 TRIUMPH 650 BONNEville, many new parts, excellent condition. 653-4335. Leave message.

1976 YAMAHA 650, A-1 CONDItion, low mileage, must sell. Asking $1500. 317 Kamploops Ave. 479-5089.

1978 HONDA CB400T, 1200 KILOmeters, like new, $1500 firm. 479-0230.

74 MONTESSA, REBUILT motor, excellent running condition. $700. 652-3753.

1977 CB 550K, WITH HELMET. Extras on already. Offers. 477-4251 after 5 pm.

1978 GF750 SUZUKI, LOTS OF extras. Offers on $2,900. Between 4-6 384-9039.

77 HONDA 750-4. TOURING package, Low mileage. 479-1040 after 5.

HONDA 50CC MINI TRAIL, EXcellent condition, $250 or offers. 595-1852.

72 60CC YAMAHA MINI TRAIL. Rebuilt motor, $350 or best offer, 479-9901.

78 RM 125, EXCELLENT CONDItion, many extras, asking $700. Phone after 5pm. 592-7937.

1977 YAMAHA IT 175, 877 KM. Asking ~~$850 or best~~ offer. Tony 386-2136 or 384-1387.

53 JAMES 200, FRAME, ENgine, forks, tank and front wheel. Make an offer. 598-6485.

1971 KAWASAKI H1 500, 10,000 miles, asking $750. 598-6447 after 6 pm.

LIKE NEW, KAWASAKI KZ650. Silver, touring special, immaculate. 595-1085.

1973 HONDA 350, 13,000 MILES, $650 or reasonable offer. 478-7523.

1978 SUPERGLIDE, BLACK, excellent condition, 5200 km. offers. 383-8062.

1978 YAMAHA XS400, FULLY dressed, 10,000 kilometers, $1800 or nearest offer. 656-3586.

1979 HONDA XL 500S, AS NEW, still under warranty, $2000. 595-8155, 477-8422, 658-5483.

1977 YAMAHA XS400, 12,500 KM, new saddle bags. Excellent condition. $1250. 478-9642.

KAWASAKI
KZ 400 LTD.
$2,149
KZ 650 SR
$3,449
Both in stock now
FREDERICK MOTORS LTD.
616 Queens 383-0823
D-00834A

1978 SUZUKI 400, GOOD SHAPE, low mileage, $1,100. 479-4915.

1976 360 YAMAHA $750
381-5860

1977 YZ80 EXCELLENT CONDItion. Phone 598-2853.

750 HONDA 4, GREAT SHAPE, rebuilt motor, $1,350. 386-9607.

MUST SELL, 750-4 SS 1978 Honda, best offer. Phone 382-9476.

75 SUZUKI GT380, GOOD CONdition, $700. 595-4933.

1975 HODAKA DIRT SQUIRT, 595-0585.

1976 SUZUKI RM 125. GOOD condition. $650. Phone: 474-2981.

1971 YAMAHA 60, RUNS, BUT needs work, $90. 652-1907.

1969 125 YAMAHA ENDURO, good condition, $225. 479-6257.

78 BICYCLES

16" BOYS OR GIRLS BIKE, blue, A-1, $45. 12" Boys or girls bike, blue, A-1, $35. 12" Boys bike, good shape, $25. 477-6773 after 5 pm.

23" CHIMO, ALLOY WHEELS, Cotterless crank, $115 firm, 592-9611.

25½" MKM RACING OR TOURing, some Dura-Ace and Campag. 388-7785.

MAN'S RALEIGH BIKE. 19" frame. Excellent condition. $60. 385-6669.

WOMANS 10 SPEED APOLLO bike, new condition; $125. 721-3617.

TEN SPEED, 21" MAN'S. GOOD condition, $85 or offer, 658-5590.

BOYS HIGH-RISE BIKE, $35. Phone 477-0301.

BOYS 20" MOTOCROSS BICYcle, 592-4688.

MANS 10 SPEED, $60
479-6844

80 BOATS and MARINE

MV TERESA ANN, 34' C LIcence Cod boat, good condition, live tank, $13,500 or best offer. 748-2492.

EXPERIENCED COMMERcial fisherman would like to lease 36' or larger troller, call collect, 754-5673, Nanaimo B.C.

1976 17½' REINELL, 50 HP Merc and trailer in excellent condition, 30 gallon tank, full canvas, best offers on $4100. 478-0253.

70'-HALIBUT - LONG LINE. Crabber. Brine system and full freezing. Like new, $750,000. Ray Mason Island Marine. 479-8822.

39' WEST COAST TROLLER. IN first class condition. $130,000. Ray Mason Island Marine. 479-8822.

17' BRANDLMAYR, 2 BUNKS, marine head, 40 Johnson electric, boat space, $1900. View at Hall's Boat House. 478-8955.

1973 18' HORSTON GLAScraft with 170/270 Volvo, many extras including moorage at Pedder Bay. Open to offers. 477-6719.

SINGLE AXLE E-Z LOAD trailer, excellent condition fits up to 22' boat, new surge brakes. $1500. 479-6169.

1975 25' BAYLINER SARATOGA, dinghy, compass, sounder, CB, TV, cassette stereo, low hours, $14,000. 479-4864.

22' STARCRAFT (ALUMINUM), easy to pull, Calkins trailer. Great for fishing/cruising. $8500. 478-0159.

17' HOURSTON HARD TOP, 85 hp, 7.5 hp Mercury motors. Trailer, extras. Good condition. $5500. 479-1488.

14' K AND C FIBREGLASS. 1972 electric start, 50 horsepower Merc. Full canvas top. Trailex aluminum trailer. $1750. 479-2290.

1972 14½' HOURSTON. FULL canvas top, sleeper seats. 40 horse Merc electric. Sounder, downrigger, and trailer. Excellent condition. $2500. 478-7979.

80 BOATS and MARINE

gp CANAVENTURE
JUST ARRIVED! Truckload purchase of V170 and V160 outboard models. These well tried and proven hulls are built in Vernon using 100% hand lay-up method. Interiors are color co-ordinated, fastners are all rust resistant. Inspection and detailing are excellent. Come in and see these impressive new boats. Our prices on them will please you too!
Also Featuring New
BAYLINER
HOURSTON
GLASSCRAFT
MIRROCRAFT
JOHNSON OUTBOARD
VOLVO—OMC
STERN DRIVES—TRAILERS ACCESSORIES
AT
GIBSON
Powercraft Centre Ltd.
2520 Govt. (near Bay)
382-8291

NATIONAL
A selection from our many NATIONAL Listings

SAIL

SPENCER 42	$78,000
ERICSON 27	$27,900
CATALINA 27 Volvo dsl.	$24,950
CAL 2-29 Volvo diesel	$34,000
CROWN 28 diesel inboard	$31,200
CAL 25, immaculate	$13,500
NORWESTER 21	$7,750

POWER

DAVIDSON, chugger dsl.	$15,000
ALBIN 25 Volvo Dsl.	$29,000
CHRISCRAFT 31	$24,000
36' TRAWLER YACHT	$67,000
43' TRAWLER YACHT	$135,000
CANOE COVE 41	$104,000
LARSON 24 Express	$16,000
BAYLINER 27 Volvo 250	$27,000

DIESEL—DIESEL
We have 20 diesel engined power boats listed from $24,800 and 25'.

NATIONAL BOAT SALES LTD. carry a large selection of new yachts. Western Canada agents for GRAND BANKS, FISHER, MOODY, ALBIN, SEIDELMANN, PACIFIC PILOT, VANCOUVER 27. Victoria agents for CATALINA.
DICK CHUDLEY or LUKE KYNASTON
NATIONAL Boat Sales Ltd.
2060 White Birch Road
Sidney, B.C.
V8L 2R1 Tel. (604) 656-3966
AND ALSO AT
False Creek, Vancouver

SUNRUNNERS
"A BOAT WITHIN A BOAT"
Complete double hull construction.

PACKAGE SPECIAL
Model 170 FISHERMAN
Standard equipment includes:
—full foam floatation
—6' teak fishwell
—stainless bow rails
—full canvas top
—anchor locker
—safety glass walk-thru windshield
—custom built sleeper seats
—loaded with real teak
—built-in fule tank and gauge
—speedo
—55 HP Johnson elec.
—1550 Road Runner trlr.
—factory list $9,873
Package $7,950
bcc bob whyte marine ltd.
SALES AND SERVICE
Corner Harbour and Resthaven
656-7286, SIDNEY
OPEN EVERY DAY
9 A.M. 'TIL 6 P.M.

PELAGIC
PACIFIC INDUSTRIES (1974) LTD.
a COMPLETE stock of
FIBERGLASS
AND
EPOXY
MATERIALS
ZSPAR
MARINE PAINTS
428 E. Burnside
VICTORIA
386-1811 386-7814

BOAT PACKAGES!

26' Tollycraft	$12,500
19' Campion	$11,900
15'6" Canaventure	$4,495

We will sell your boat on consignment — phone John Woods or Bob Allison for appraisal — 385-8756.
REG. MIDLEY MOTORS LTD.
Cloverdale at Douglas
DL5186

NEW
HONDA and MERCURY
OUTBOARDS
ARE AT
MULLINS MARINE
925 Yates St. 382-4515

HARBOUR MACHINE LTD.
CHRYSLER—VOLVO
Marine gas and diesel engines
Complete Propeller and Shaft repairs
One day service when necessary
Custom Machine and Welding work
31 Erie Street 383-6555

18' CABIN BOAT WITH INboard engine. Equipped for fishing. Good condition. $700. 658-8139.

SACRIFICE 1976 18' HURSTON, 115 hp Volvo I/O, less than 300 hours, full stand up top, A1, many extras. Asking $4500. 652-1096.

80 BOATS and MARINE

ATTENTION COMMERCIAL FISHERMAN
McQUADES MARINE SUPPLY
Commercial fishing division has now moved to
35 Erie St.
Across from Fishermans' Wharf
388-4343

WE ARE DINGHY SPECIALISTS
And carry the largest selection in stock in B.C. Davidson, Livingston, Galleon, Haida, Hawthorne, Sportyak and many others. Cartoppers, too.
ALL BAY MARINA
656-3167
2238 Harbour Rd., Sidney
(Open 6 days 8:30-5:30
Closed Mondays)

17½' DOUBLE EAGLE HARDtop, Deep V, 130 horsepower Volvo Penta IO, swim grid, new canvas, new Lowrance 3 range sounder, downrigger pads, hour meter, WS defroster, dual wipers, CB antenna. Dual steering, outboard bracket. New zincs and anti-foul. Only 840 hours. Will sell with or without new EZ Load galvanized 2600 pound trailer with brakes. Smaller trades considered, or best offer. 592-0613.

JUST LISTED — 49' DISPLACEment WESTCOAST TROLLER style yacht. Absolutely fantastic accommodations for up to 9 with bath, shower, hot water heat, diesel Onan generator, full 100V and 220V, Volvo 6 cyl HD power. Must be seen. Built 1964 by Wahl. Gumwood and special fittings to burn. Tiptop shape and a fraction of replacement cost at just $100,000. Victoria Boat Mart, 383-3324. 453 Head St.

36' CHRISCRAFT SEDAN Cruiser, 1961, solid mahogany, teak decks and swim grid, dinghy, hot and cold pressure water, 110 volt fridge, 3-burner propane stove, twin 283 engines, 1000 mile cruising range at 16 knots, top speed 30 knots, replacement cost over $75,000, asking price $43,900. Will consider trading up. Call after 6, 656-3218, or 658-8945. View at Smittys Marina at the foot of Beacon Ave, Sidney BC.

28' GLASPLY
1977 model, Twin 233 Merc. on V-drive, 10'11" beam, hyd. steering, Mercathode, VHF and CB, H and C pressure water, shower, rec. sounder, F/G dinghy, sniffer, stereo. Outrigger poles. Two heaters, tabs, 2 spare props.
$44,500
CEDAR GROVE MARINA
656-2580

Ken prasing equipment
for Outboards
CHRYSLER, SEAGULL
934 Goldstream Ave. 478-9313

MAST CRANE
Pull, step or work on your mast plus mast storage or sailboats to 4,000 lbs.
GAS DOCK
OPEN 7 DAYS A WEEK
8 a.m.-9 p.m.
VAN ISLE MARINA
2320 Harbour Rd.,
Sidney 656-1138

CANOE COVE
Yacht Sales
Open 7 Days a Week
656-5711 656-3918
Evenings, 652-4386

32' SUPER CRAFT
Cabin Cruiser, made in Hong Kong, Perkins twin diesel, beautiful teak interior, carpeted throughout, fridge, H/C water, propane stove, sleeps 6, many extras. Complete and ready to go, immaculate condition, $45,000. Boat house and mooring available Victoria. 592-1110, 595-5629.

LANDING CRAFT Sealander
Loading craft style, work or crew boat. 4 models. 1-8 ton loads.
Sealander Marine Corp.
119 Charles St., N. Van. 929-5451

WANT TO SELL
Good used boats are in high demand. We have serious prospects who wish to buy in the 23'-45' size range. Please contact us. Gypsy Yacht Sales, 2270 Harbour Rd. 656-5591.

DJ YACHTS
New location, 2530 Beacon Ave. Large sales dock available. Just listed 29' Nicholson sloop. DSL MDB excep. well equipped. Must be seen. $37,995. Joyce Omlid, Don White, Randy Boyle, Mike Barton, 656-7333.

QUALITY, DEPENDABILITY and safety combined in this immaculate Surfer 24. Priced to sell quickly. This boat is loaded with extras - Trim tabs, two batteries. Fresh water cooled engine with heater, CB and depth sounder, etc. Used mostly for fishing. Asking $15,200. 477-6325.

32' GRAND BANKS, 1968, 1500 hours on Ford Lehman, 120 hp diesel, sleeps 6, hot and cold pressure water, propane stove with oven, stand up head with shower, VHF, sounder and dinghy, command bridge and folding mast and boom, beautifully maintained. $72,000. 598-6956.

CB Units
40 Channel CB, noise blanking, LED readout, .8 microvolt sensitivity. Installation available. We service all makes.
B.C. SOUND & RADIO SERVICE
931 FORT 383-4731

BOAT TRAILER SPRINGS
See us for repair or replacement of your worn or broken springs and fittings. LOGAN'S RV SERVICE, 650 Burnside East. 384-0213.

SUNTIME YACHT SHOP
Just arrived—the finest selection of nautical lamps on V.I. — for boat and home.
2403 Beacon, Sidney, 656-2434.

23' SANGSTER CHINOOK
1977 model, 125 hrs. on f/w cooled Volvo 190. Swim grid, trim tabs, heater, standup head, comfortable all weather boat, moored at Westport. $13,900. Call 652-3611 days, 629-3435 eves.

SQUIRE & COOMBS
MARINE BROKERS
304 LAW CHAMBERS, BASTION SQ.
Several commercial fishing vessels for sale. Also "A" licences.
384-3363

31' CLASSIC CRUISER, 1 1/8TH cedar planking on oak ribs, recent refit to mahogany interior and instrumentation, April 79 survey, sleeps 5, CB, sounder, 15 hp OB Auxiliary, clean and comfortable, all in good condition, $23,900. 754-2506.

BAYLINER 2550 SARATOGA hardtop, camper back, cuddy cabin, V berths, large galley dinette. Private standup head, 190 OMC sterndrive, CB radio, sound, shore power and more. Excellent condition $13,900. Bob Whyte Marina, 656-7286.

14' FIBERGLASS STEINCRAFT Runabout, with completely rebuilt 1970 40 horsepower Johnson and trailer, includes: sleeper seats, 2 gas tanks and battery. Good ski boat, excellent condition. $1500. 112-537-5846 daytime, 112-537-5857 evenings.

CATALINA
Immediate delivery on 22's and 27's, free delivery. Seabird 37-Mapleleaf 48'-54'. Call collect 985-7811 (24 hours). Meridian Yacht Sales Ltd.

80 BOATS and MARINE

merCruiser
Cordova Bay Chevron Service
5144 Cordova Bay 658-5200

76 — 20' DOUBLE EAGLE 225 hp. Wakesha 400 hrs. F.W.C., tabs, sndr, ssb/cb, comp, spt lt, fg dgy, hrn, mtr brkt, 3 prps, 2 grnd tkl, 2 fl syst, gly pk, wrd dl bat, and much more. Exc cond $11,000. 723-6415.

CROWN 23 — 3 SAILS, TEAK INterior, 9.9 electric start Johnson, Sportyak dinghy. Fully equipped. Moored near Schwartz Bay. Price $10,500 includes years moorage. Phone Vancouver collect 732-1729.

40' MATTHEWS FLY BRIDGE sedan cruiser, new 440 Chrysler power, mostly new, complete electronics, recent survey for $50,000. Must sell and will sacrifice for quick sale, $34,500. 384-5281.

18' GLEN-L HULL, ONE YEAR old, excellent condition, $600. Older Evinrude 35, good condition, $150. Volvo 80 horsepower inboard/outboard rebuilt motor and leg, $1500 or best offer. 642-5689.

ANY FIBERGLASS BOAT REpairs, no matter how big or small, wood and electrical work also. Reduced rates. All work guaranteed. Canoes made to order. Days, 382-5676 or after 6, 382-0196.

18' SANGSTER 1977 CUDDY cabin, V berths, marine head, sleeper seats, full camper top, 140 OMC sterndrive. Low hours. Swim grid, auxillary Seagull outboard. Like new condition. $8950. Bob Whyte Marine, 656-7286.

QUIT FISHING, 16' K&C DEEP V Thermoglass, 35 Chrysler Electric, CB, radio, compass, whipers, new top, Caulkins trailer, plus equipment. All is new. $2900. See at 4124 Gordon Head Road or Phone 477-5626.

PUBLIC AUCTION
Happy Valley Centre, Saturday July 21, 1 pm. Taking consignments now. 478-6293. See our ad under coming events.

PASSAGE MARINE
New, used and brokerage boat sales. Dealers for Zeta boats, at Cedar Grove Marina.
656-2580 388-5464 Pager 580

1974 24' SPORT BRIDGE
excellent condition, fully equipped, with or without Ezee Load electric winch trailer. Asking $21,000. Phone 112-758-5296 or 112-758-7068.

1978 20' K & C THERMOGLASS, 470 Merc. cruiser power, inboard/outboard, galley pack, loaded with extras, 216 hours. $11,800 or offers. 383-7081 after 5 pm.

18'6" DOUBLE EAGLE, HD top, camper top, 225 hp Waukesha, fresh water cooled, 1975 Calkins trailer 3500 pounds. Complete with CB, electric hydraulic trim tabs, 478-5618, after 5.

43' WEST COAST TROLLER. Heavy built gardener. Full electronics. Plus a fully equipped herring skiff and licence. $230,000. Ray Mason Island Marine. 479-8822.

455 CU. IN. 4 BARREL GM MArine long box, 2 years old, 1 season of use, exhaust manifold included, excellent for ski or log salvage boat, $2000 or best offer. Leave message at 478-7380.

2550 BAYLINER SARATOGA, short hours on major overhaul by Gibson's, fresh water cooled, near new canvas, many extras. Ready to go for cruising and fishing. Phone 479-5766.

BEECHER BAY SPECIAL, 23' Pacific City dory, 55 hp Evinrude electric. 22 knots cruise. Strong rugged, dry, very sea worthy. $4950 or best offer. 656-2580, 592-2945.

Commercial Fishermen
For a fair price and fast results sell your vessel through Ray Mason 479-8822.

SKI BOAT
Beautiful 16' Cougar, 115 Evinrude, $5200. View at 3016 Harriet. 595-0584.

18' HONDO SKI BOAT. 427 CHEV powered. Casale V drive. Loaded with extras. Custom trailer included. Must be seen. $8000 O.B.O. Phone 743-4382.

17' FIBERGLASS OVER PLY boat. New tilt trailer, 65 HP Merc Elect and 5 HP Johnson, 2 tanks, full top, life jackets, extras. $2100. 478-5279.

BOAT TRAILER, 14', NEW tires, heavy duty axle, suitable for boat upto 1500 lbs. GVW. 3706 Kootenay Pl. Good deal at $225, or offers.

SEARAY, 26" WEEKENDER, AS new, purchased October '78, used 30 hours. Every extra including VHF. $29,000. Phone: 652-2110 or 688-1311.

40' GLASS. DRAG G/N OR troll. Brand new freezer. In excellent working condition. $250,000. Ray Mason Island Marine. 479-8822.

24' TROJAN WOOD HULL, NEW motor with FWC, sleeps 6, 2 bridges, VHF, CB, dinghy, enclosed head. Boat house kept. Nice family boat. 479-6484.

REPLACEMENT OVER $10,000. 20' Apollo 140 HP OMC, compass, berth for two, EZ load trailer, moorage, $5,000. 385-9329 or 388-6275 pager 2991. No agents.

16' HOURSTON GLASSCRAFT, 70 hp Evinrude, 1200 lb Roadrunner trailer, excellent condition, many extras, $5950 or best offer. Anytime after 5, 384-7506.

FAMILY CRUISER
46' LOA, sleeps eight, seperate galley. Economical twin Ford diesels. $75,000. To view phone 477-5700.

18½' CABIN BOAT, GLASS over plywood, 40 HP electric Johnson, excellent condition. View at Cheanuh Marina, $1190. 478-8444.

1979 CAMPION 17½' HARDTOP. Walk-through windshield, bow rail, stand-up camper back. 70 horsepower Johnson. Trailer. 652-3735.

HEAVY DUTY BOAT TRAILER with tilt boom. $150. 15'6" plywood boat, with windshield and steering. Needs work. $150. 385-6669.

REFITTED UNIVERSAL Super 4 marine engine, complete with reverse and reduction gears, spare parts, $850. 642-5628.

WE'RE MOVING AND MUST sell our 26' Spencer with Ford inboard and enclosed head, only $7500 and free moorage till March. 477-4815.

ROADRUNNER TRAILER, galvanized, surge brakes, 15" wheels, 2500 lb capacity, excellent condition, $885. Day, 478-4322, night, 478-4572.

HANDYMANS SPECIAL, 26' converted troller, sound hull, needs caulking and engine work, $500 or best offer. 478-7049 after 5pm.

FIRST CLASS FISHING VESsels for sale. For information on any boat in the fleet, call Ray Mason 479-8822.

15½' WOOD FIBERGLASS RUNabout, E-Z loader trailer, 40 horse Johnson, full canopy top, Phone 592-0343.

1976 24' FIBERFORM COMmand Bridge, CB, depth sounder, standup head, sleeps 5, 188 Merc., trim tabs, FWC. Immaculate. 479-5531.

14' BOAT, 1975 40 HORSEPOWer Merc, and trailer. Great fishing unit. $1495. View at 1631 Midgard. 477-8297.

13' CATHEDRAL HULL FG Runabout, 20 hp Chrysler OB and tilt trailer, excellent for fishing. $1200. 598-4173.

16' FIBERGLASS OVER WOOD, 40 Johnson and trailer, needs minor repairs, asking $500. 642-3526.

16' CEDAR STRIP CANOE, plus 3 paddles. Cost new $820. Sale price $670. 652-4749 after 5 pm, or weekends anytime.

80 BOATS and MARINE

BELLBOY
NEW 1979
250 VAGABOND
—hardtop/full canvas
—260 hp Mercruiser
—f.w.c.
—full galley
—standup head
—swim grid
—stainless hardware
—teak stern rails
IN OUR SHOW ROOM FOR YOUR VIEWING ONE ONLY
$25,995

USED 1977
220 OVERNITER
—hardtop/full canvas
—188 Mercruiser
—full galley
—marine head
—swim grid
—4000 lb. Roadrunner tandem galv. trailer w/power winch, 5th wheel.
This unit has low hours and is complete in every way, including dinghy.
$15,995
AT YOUR 1-STOP MARINE CENTRE
Mercury Marine
800 Cloverdale
385-1457

1973 24' SEARAY weekender, loaded. 386-0543 or 383-4756.

24' REINELL FB, FULLY equipped, excellent condition. $10,800. 642-4159 after 5 pm.

WANTED; GOOD PROPELLOR for older Johnson V60, V75, V80, 477-5970.

1975 16' K AND C, FULL CANVAS top, 50 horse Johnson, like new, 478-7838.

100 H.P. JOHNSON, INSTRUments and controls. Offers; Trailer, 14'-17'. $425. 479-6913.

16' STARCRAFT, 55 HP MOTOR, trailer, full canvas, extras. $2750. 386-1482.

ORIGINAL WHITE WATER canoe, $250. 1180 Hillgrove Road, 656-3652.

18' VEE STERN FRONTIERSman canoe with 2 paddles and 6 HP Johnson Outboard. 743-5448.

35 JOHNSON ELECTRIC AND 25 Gale, both 1968, good shape. Never in Salt. Offers. 652-5834.

TWO 34' EX-GILLNETTERS, AS is, where is, best offer takes. 112-682-3816.

17' BOAT, WITH TRAILER AND rebuilt motor, many extras. $1800. 652-3753.

23' LAPSTRAKE, 280 INBOARD. Call Soren after 5pm, 592-6790.

17' BOAT, 40 HORSEPOWER Evinrude outboard, and trailer, $1300. 479-1705. 4119 Carey Road.

SMALL SEAGULL OUTBOARD. $175. Some boat fittings. Shaft, prop, rudder, etc. 656-5039.

TIRES AND RIMS FOR BOAT trailer, 650x13, 6 ply, $40. 479-7948.

16' GLENLAKE SKI BOAT, 125 HP Mercury, trailer with mags, all in excellent shape. 479-6221.

14½' FIBERGLAS BOAT, 40 HP, good condition. $1500. 385-8235 anytime.

MOORAGE 32' SLIP, SIDNEY area. Available ~~August 1st~~. 478-2049.

16' BOAT AND 65 MERC FOR sale, 382-8254.

9' FRONTIERSMAN FIBERGlass car topper, excellent dinghy, $300. 721-5347.

16½' GLASS OVER PLY BOAT, well built, $275. 656-4127, 656-4132.

18 HP EVINRUDE, 1971, TANK and hose, excellent. $325. 478-8444.

WANTED, GOOD CONDITION Kyak, preferrably fiberglass with paddles, 658-5451.

WANTED: 20 HP MERCURY OR Johnson, in good condition. 384-3388.

15' FIBREGLASS BOAT, motor, trailer. Swap for car, truck or? 656-6806.

12' ALUMINUM BOAT AND roof rack. $350. Excellent condition. 479-7492.

IMMACULATE 9.8 MERCURY outboard, low hours, $600. 479-2781.

MARINE OIL STOVE, COAST Foundries, 26" X 18" X 20". As new. $100. 658-8033.

FOR SALE COMMERCIAL crab traps, asking $40 a piece. Must sell 656-6995.

20 FT. BOAT, PLYWOOD, WITH life jackets and 6 HP outboard, $750. 388-6275 pager 383.

20' BRANDLMAYR WITH 115, 1974 Mercury outboard, $2750. 652-1907.

12' BIRCH RUNABOUT WITH factory built trailer, controls and two gas tanks. 385-2662.

MARINE REPAIRS
Inboard gas diesel. Phone 656-0070 or after 5, 477-6288.

WANTED: 1-TON A FISHING licence. Phone 112-537-2449.

60 HP EVINRUDE MOTOR, IN good condition, $600. Phone 478-1626.

14' ALL FIBERGLASS BOAT, 383-4733.

WANTED: USED TRICK SKIS, 477-3408.

FOR SALE, 2-TON A AND 4-TON A Licences. 112-682-3816.

WANTED: 10' ALUMINUM boat. 479-1401.

BOAT TRAILER, AL'S TILT Boom type, $275. 477-5539.

CALKINS TANDEM GALVINized trailer- for 20-24' boat, 5600 GVW, surge brakes, electric winch. $2000 or best offer. Offers on 170 Volvo Penta engine parts, water pump, crank shaft, etc. 656-3575.

6 MAN RUBBER BOAT WITH 3½ motor, good, $285. 382-9818.

VHF FOR SALE. BEST OFFER. 381-5278 between 6-8pm.

WANTED: 10-12' CARTOPPER with or without motor. 382-6362.

REQUIRE C LICENSE, phone: 642-4467.

FOR SALE, "C" LICENSE WITH halibut privilege, 112-682-3816.

15" PROP, WILL FIT JOHNSON 55-140, $35. 384-3486.

20 JOHNSON, LONG SHAFT, older model, $100. 595-3363.

18' BOAT TRAILER, $250 OR best offer. 474-2027.

30 HP MERCURY, RUNS WELL, plus tank and line, $200. 385-6377.

C LICENCE WANTED
753-1480

1976 9.8 MERCURY MOTOR, low hours, $575. 478-1508.

3.9 MERCURY OUTBOARD, good condition, $220. 383-0666.

C-3

80 BOATS and MARINE

THUNDERBIRD YACHT SALES
WESTPORT MARINA
Next to Swartz Bay Ferry
2075 Tyron Road, Sidney, B.C.
656-5832
NEW and BROKERAGE boats
OPEN 9 a.m.-5 p.m.
7 DAYS A WEEK

WANTED GILL NET ROE LIcense and equipment. 112-926-8069 collect.

BOAT LETTERING A SPEcialty. Phone Ken Warner, 652-2007.

A TONNAGE FOR SALE, 4 TON, 7 ton, 8 ton, 9 ton, and 10 ton seine licence. 112-682-3816.

GAME FISHER, 5 HP OUTboard motor, brand new, 384-0397.

23' CRUISER, REBUILT Volvo, full galley, many extras. $5000. 112-646-2067.

NEW 40' FIBREGLASS CRUISer, needs finishing, power. Offers. 477-6833 evenings.

81 SAILBOATS

U.S. CHARTS
San Diego to Alaska including Puget Sound and San Juan Islands.
SAILTREND
1157 Newport
592-2711

FOR LIVEABOARD AND OFFshore cruising, see this 1962 40' wooden double end diesel motorsailer, sleeps 5, full galley, stove with oven, pressure, hot and cold water, 2 heads, shower, hydraulic steering, and much more, please phone for appointment. Asking $49,800 but, try your offer. GEOFF SIMPSON, Maple Bay, 748-3242.

MUST SELL
Crown 23 sloop, 3 sails, teak interior, stove, head, sleeps four, CB, anchor pack, boom tent, dinghy, pop top, 9.8 Evinrude, moorage, ready to go, $10,000. 385-9329 or 388-6275 pager 2991. No agents.

TANZER SAILBOATS
1979 Models on Display At
BOB WHYTE MARINE
Corner Harbour and Resthaven
Sidney 656-7286

VICTORIA HONDA
OUTBOARDS for the sailor
7½ hp and 9.9 hp in stock
2851 Douglas 386-8364

SEA CHEST
MARINE SUPPLIES
656-6621
9732 1ST., SIDNEY

HILL SAILS
10134 McDonald Park Rd
Sidney B.C.
656-4033

ERICSON YACHTS
Anglers' Anchorage Marina
933 Marchant, Brentwood Bay
652-3531

SAILS, SPINNAKER AND Genoa for 35' vessel, Horizon VHF, Seafarer depth sounder, brass clock and barometer. 477-0616.

CAL. 29 FULLY EQUIPPED, 5 head sails, Spinaker gear, VHF, Depth sounder, wind speed, relative wind, knot meter etc. Price $28,000. Ph. 758-5340 Nanaimo.

CATALINA 22, 1977, NEW 9.9 electric Evinrude, new sounder, head, galley, pop top, 3 sails, anchor set, life jacket, and other equipment. $8300. 112-653-4603.

MUST BE SOLD THIS WEEK, 20' wooden sloop. See it: Pier 8, Fishermans Wharf, Victoria. $6,400. 479-0219 between 7-9 am or 10-12 midnight.

19' WOODEN SAIL BOAT, WELL constructed, 3 years old, excellent condition, phone 385-8993 after 5:30 weekdays, anytime weekends. Asking $2100.

VICTORIA—MAUI (1980)
Two Tars. Ready, willing and able. Looking for crew? Contact Don 388-7416 (week days) or 1624 Amphion St. Victoria.

WINDROSE 18, DELUXE model. Private cabin, 4 berths, main and jib sails, 6 HP Johnson. Custom EZ-load trailer $7450. Bob Whyte Marine, 656-7286.

14' HOBIE CATAMARAN, SAIL #7752, blue and white. $1600 without trailer. 652-2554 evenings or weekends.

26' THUNDERBIRD, EXCELlent condition, fully equipped, $5,700 offers. D101 Canoe Cove, leave message on board or at 385-1625.

SACRIFICE. 18' HOME BUILT overnighter, Seagull outboard, 2 sets near new sails and more, $1300. 478-4139.

CROWN 18, FIXED KEEL, trailer, inflatable dinghy. All first rate condition. 642-5577.

16' HOBIE CAT AND E-Z loader trailer, best offer, 382-8708.

CAL 20
Exceptional in all respects. Phone 477-5094.

HOBIE 16, TRAILER, VERY good condition. $3500. Mornings 598-5451.

FULLY EQUIPPED 26' THUNderbird with new cruising deck. 7 months old. 477-0055.

WANTED: USED SPINNAKER for 31' sailboat. Phone Duncan, 748-9991.

20' MATILDA SLOOP, TRAILer, 7.5HP Honda, cruising gear. 384-3344, 388-7961.

16' HOBIE CAT FLAMER DEluxe, 658-8361.

14' PELICAN-TYPE. GREAT shape, $1050. 477-4967.

SABOT SAILING DINGHY, EXcellent condition, fiberglass, $225. 598-7666.

27' O'DAY DIESAL SLOOP. Asking $23,500. 592-4752.

TANZER 22, DELUXE MODEL. Main and jib sails, 6 HP Johnson. Excellent condition. $10,900. Bob Whyte Marine, 656-7286.

83 AIRCRAFT

CESSNA 180 FLOAT PLANE with aluminum hanger, excellent condition. Low time, July 10 C of A.Package, $30,000. Inquire 652-3428.

92 SPORTING GOODS

Robinson's
We Aim to Please
CHECK OUR PRICES
50th Anniversary
RIFLES — J. Dickson original 58 cal. perc. $324. Husqvarna 1½ rolling block $194.. Weatherby van 7mm mag. 3x9 Redfield $895. Savage 270 4x $274. Rem. 6mm 4x $239. Savage 300 $195. Win. 30/30 $174. Park/Hale 30/06 $239.
SHOTGUNS — Rem 12G auto $189. Win 12G 3" pump $179. Mossberg 12G pump $134. Stevens 12g dble $159. Browning 20G o/u Belgian $895. Marlin 12g o/u $199. L.C. Smith 12g dble $394.
PISTOLS — Original Rem. 1875 army ex. $995. Older Ruger S. six .22 $169. Luger 9mm 6" bar $299. S & W Mod 36 2" $199. Hi standard 22 $149. Another shipment of air guns just in from $29. 10% off scopes, 10% off Russell knives, 10% off binoculars.
Custom Gunsmithing
1307 BROAD 385-3429

HUNTER'S SAFETY COURSE, registration night July 23rd, 7pm, Workpoint Barracks, further information call 386-8581.

SLIDE PROJECTOR WITH carousel and automatic focus. 658-5193.

92 SPORTING GOODS

INTERNATIONAL KNIVES

Bernadelli Mod 60 (size of PPK) 9 mm Cal. Ser. No. 72.
Ruger Old Army stainless BRNO 7x57.
Lee Enfield No. 1 Mk 3, VG + full wood.
Mannlicher Mod. 1910, 9.5x56.
Carbine left hand bolt action rifles.
576 Yates 383-2422

RIMPAC DIVERS Ltd.

Enter an underwater photography competition at Rimpac Divers. Judging of entries will be made at local level and prizes awarded. The winning photographs and slides will be entered in an international contest. Entry forms at the shop, 9818 Fifth St., Sidney, 656-6313.

PLAY-MOR RECREATIONS LTD.
Billiard Tables, Shuffleboards
Cues and Accessories
!Special-Foosball-Special!
Games Room Lights
517 KELVIN 384-3332

FRANK WHITE'S SCUBA SHOP
832 Fisgard 385-4713
Leaders in Diving Instruction
Fun with safety
Next basic course August 1st.

16 GAGE ETHICA, EXCELLENT condition, $150. 22 Single shot Savage, $20. Two fishing rods and Peez reels, $20 each. Hunting coat and pants, size 44, $35. 656-4310.

BENHOGAN "PRODUCER" irons, 11 to wedge, Wilson 1200 woods, Wilson Staff 11 woods, bag, Dexter size 9 men's shoes. 384-4327.

ICE HOCKEY GOALIE EQUIPMENT plus Lang skates, lacrosse and rugby equipment, roller skates, golf starter set with bag, miscellaneous. 477-9131.

BOY'S BAUER FIGURE skates, size 4, like new, $25. Bow and arrow set, with sight, $30. 383-5040.

WATER SKIIS, AND ACCESSORIES. Taper-flex. Maheraiah. 20% off. BC Shaver Shop. 652 Yates. 383-0051.

LEFT-HANDED GOLF CLUBS (Lynx), irons, 2-9-PW, excellent condition. Highest offer. 384-1903.

ALPINE BACKPACKING TENT, light weight, 2 to 3 man; insolite bedroll; 60-40 gaiters, $90. 658-8445.

SMITH AND WESSON 357 MAGNUM, model 27. 8⅜ barrel, like new. $375. 478-0183.

NEW HOOKA SYSTEM FOR sale, brass fittings, 400' line, filter system. 478-4176.

LADIES WETSUIT, FARMER Jane, new condition, best offer. 652-5842.

WANTED: USED TRICK SKIS. 477-3408.

308 WINCHESTER. 12 GUAGE Remington Magnum. 385-4895.

WANTED: 69" COMPETITION slalom ski. 479-6913 or 478-3784.

93 CAMERAS, SUPPLIES and PHOTO FINISHING

bill's photo supply
DOWNTOWN at 1672 Douglas 383-7443
LANGFORD at 800 Goldstream 478-2712
2047 Oak Bay Ave. 592-3122

THIS WEEK Featuring
A fine selection of filters, lenses, flash brackets, lens, pouches etc.

city photo
1227 Gov't.
385-5633
Olympus OM 2
$499
Less $40 Rebate

MAMIYA C330 PROFESSIONAL outfit, hardly used, 80mm, case, 55mm, 135mm, sheetfilm back, holders, accessories, complete $950. Pentax K2 case $20. 55/f1.8K, $65, new. 384-0034 mornings, suppertime.

4"X5" CROWN GRAPHIC WITH 127 MM Ektar lens film tank and hanger. Excellent condition, $285. Leica IIIA body, $80. Mamiya C33 and 80 MM, $275. 3½x3½ Enlarger Comm F4 lens - dryer - tank etc. $90. Phone 382-1971.

COMPLETE BEGINNERS darkroom set, Hansa enlarger, gray lab timer, trays, chemicals, etc. Like new, $175. Phone 592-0825.

LEICA M2, 5 MM F1.4 SUMMILUX, M.R. Meter, 35 mm f2 Summicron, filters, shades, Visoflex II, 2 hard, 1 soft case. Excellent condition, 384-9244.

STUDIO LIQUIDATING
Hasselblad, Chromega, Bowens, Strobosol, custom cabinet, 8' sink and much more. 388-7485.

NIKONAS II AMPHIBIOUS camera, 35 mm, good condition. 595-0179.

LEICA M-3 WITH 90MM ELMAR lense. Also Aluminum camera accessory case. 652-4574.

NIKKORMAT EL BODY, NIKKOR 28m F2.8, Vivitar 70-210 zoom, filters, etc. 598-4003.

SOLIGOR C/D MACRO ZOOM lens, 35-105mm, F3.5, Olympus mount, $275. 477-3866.

BUSHNELL THREADMOUNT 200mm telephoto. $85. Phone 477-4864.

96 RANGES, STOVES and FURNACES

FURNACE, OIL FIRED, forced air, 112,000 BTU per hour; 250-gallon oil tank and ductwork. Excellent condition. Phone 598-5957.

SIEGLER OIL SPACE HEATER, Teko pot burner, oil fired kitchen stove, flue pipes, 2 fuel tanks and high stands. Reasonable offers. 385-7477.

ENTERPRISE GAS RANGES, wood and coal ranges, Franklin fireplaces. Showroom 537 Fisgard. Phone 385-2922 or 388-5881.

SPACE HEATER (POT BURNER) with fan, complete with 55-gallon drum and stand. Good working order. $200. 595-7233.

MONARCH "MALLEABLE" wood stove, nickel plate, white enamel, with plate warmer, $300. 592-1606.

FOR SALE- STAINLESS STEEL top oven stove, $100. 642-5100, Sooke.

30" RANGE SEAR'S EASY Clean, white, 10 months old. 592-3128.

ADMIRAL 24" RANGE WHITE, oven, never used, 18 months old, $270 or close offer. 656-3450.

JUNIOR FINDLEY WOOD stove, complete. 478-2063.

FOR SALE, OIL TANK AND stand. 382-8354.

AVOCADO VIKING RANGE, with rotisserie, $125. 658-8589.

97 FURNITURE

CHESTERFIELD, CHAIR AND hassock, large size, very good condition. $195. 385-5226.

97 FURNITURE

TRADE-IN TIME
MATTRESSES
$25 on your old mattress
$25 on your box spring
WHEN YOU PURCHASE A NEW
Spring filled
MATTRESS or BOX SPRING

3'3" size, each piece	$169
Regular size, each piece	$189
Queen size, each piece	$219
King size, each piece	$289

Latex Rubber
The mattress that gives even support to all parts of the body, truly the most comfortable mattress of all.
MATTRESS or BOX SPRING

3'3" size, each piece	$199
Regular size, each piece	$249
Queen size, each piece	$289
King size mattress	$399

MATTRESS TOPPER PADS
ENJOY the luxurious comfort

Thick	Size	Rubber	Foam
1 in.	39x75	$27.25	$8.55
2 in.	39x75	$52.75	$17.25
1 in.	54x75	$37.75	$11.85
2 in.	54x75	$72.90	$23.65
1 in.	5x0	$44.65	$14.00
2 in.	5x0	$86.50	$28.00
1 in.	King	$58.50	$17.75
2 in.	King	$112.35	$36.40

IMMEDIATE DELIVERY
Open Fridays 'til 9 p.m.
EASY CREDIT terms available
Gregg Furniture
"The quality furniture store where you can see how it's made"
2300 DOUGLAS 388-7365

SPECIAL PRICED 3 ROOM GROUPINGS
EXAMPLE:
LIVINGROOM — sofa chair, 2 step and 1 coffee table.
DINING — table and 6 chairs.
BEDROOM — Triple dresser, mirror, chest, headboard, mattress and box unit, steel frame with rug rollers.
3-room package price $1199.
Only $47.96 down
$57.61 mo. for 24 mo. (OAC)
SUMMER HOURS
Tues.-Sat. 10a.m.-6p.m.
Sun. 12 noon-5.p.m.
(Closed Mondays)
COLWOOD-LANGFORD Furnitureland
1610 Island Hwy.
(Farmers Market)
478-1921

AM/FM RADIO, AND RECORD player in top condition, luxury cabinet, walnut finish, by Philco Ford. Dimensions 2'3"x18"x3'10". Suitable for living room centrepiece, $260. Executive office desk in solid walnut, 6'x3' top, ample drawers and legal filing space. Excellent condition, $400. Queen size bed consisting of metal frame on rollers, box springs, Chiropractic mattress by "Grange" and mahogony headboard by "Knechtel". In perfect condition. Half cost at $350. May be viewd by appointment. 381-6767.

UNIQUE 1930'S SOLID WOOD diningroom suite, $395. Colonial hide-a-bed, $175. Kraelor spring filled tweed chesterfield, $75. 3 piece Spanish coffee and end tables, $185. Brown hide-a-bed with matching rocker $195. 5 piece modern chrome suite, $55. 592-1675.

BED-CHESTERFIELD AND chair, chesterfield and chair, corner step table, two end step tables, 3-piece lamp set, ¾ bed (complete), single bed, fold-away bed, 25" color tv, mauve window and shower curtains, magazine table. 652-2453.

QUEEN SIZE BOX SPRING and mattress, white vinyl headboard, $160. 3 piece Kroehler bedroom suite, dresser with mirror, chest and night table. Sea foam mahogany color. All items sold seperately if desired. Set $275. 477-7019.

BARGAIN BASEMENT SPECIALS- Glass front china cabinets $59; 4 Dr. desks $79; office desks 30"x60" $179; Rock maple chest of drawers $159; Velvet tub style chairs $149. Echo Furniture, 704 View St. 384-2214.

9 DRAWER MIRRORED dresser $99.50; 4 drawer chest $79.50; 4 cushion chesterfield and chair $185; older overstuffed chair $35. Mel's Bargains, 3460 Quadra, 384-3152. Chargex and Mastercharge available.

MODERN STYLE COUCH WITH attached end tables. Wood laminated coffee table. Wood laminated kitchen table with one leaf and 4-chairs. All in fairly good condition. Best offer. 477-4552 after 6 pm.

TEAK LIVING ROOM AND DINING room furniture. Chairs, loveseat, tables, lamps. Also Wirlitzer cord organ. 8:30 am through 4:30 Saturday and Sunday. 1047 Falmouth Street. (off Quadra)

ALL SOLID TEAK, 1 YEAR old, chesterfield and chair. 100% wool upholstery, neutral colour, cost new $1300, now asking $700. Two solid teak coffee tables, cost new $800, now asking $450. All excellent condition. 386-7563.

GREEN ANTIQUE CHESTERFIELD and chair, 100 years old. Will need re-upholstering. $100. Colonial oval dining room table and 4 captain chairs, solid wood, $400. Colonial buffet, solid elm, light wood, $200. 385-5236.

PUBLIC AUCTION
Happy Valley Centre, Saturday July 21, 1 pm. Taking consignments now. 478-6293. See our ad under coming events.

DANISH STYLE RECLINER swivel arm chair with foot stool $125. Antique secretary chair $50. 8x8 carpet $20. Mahogany frame mirror $20. GE wringer washer for parts $20. 598-7432.

READY TO ASSEMBLE RUSTIC wood furniture, unique gifts. We also want, on consignment, handcrafted furniture and accessories. Monastery Furniture, 942 Fort Street, 383-2431.

LARGE GOLDEN WICKER DINING table, 54" diameter with 4 matching wicker captains chairs, almost new, worth $800, must sell $500 or close offer. 595-3962, 595-1429.

MOVING! MUST SELL! WALNUT venir bedroom suite, $300. Wedgewood dish set $300. Washer and dryer $600. Freezer $250. Oak and walnut sideboards, etc. etc. 477-9834.

6 MONTH OLD COUCH, LOVE seat and chair, $900 or best offer. 478-3874 after 4pm.

CHESTERFIELD AND CHAIR, good condition. $250. 479-8651.

5 PIECE BEDROOM SUITE IN good condition. 478-7562.

HIGH WINGED-BACK CHESTERFIELD and chair, $325. 477-2019.

BED CHESTERFIELD, GOOD condition, $125. 592-4498.

QUALITY TEAK BUFFET AND hutch, $600. 721-3064.

ONE 7-PIECE BLACK SPANISH frontroom suite, $450. 656-6287.

COUCH AND CHAIR, EXCELLENT condition. 474-1770.

97 FURNITURE

MAPLE DINETTE TABLE AND chair suite, tall back oak chair, Oak side board, ¼ grain, Oak wardrobe, one single oak bed and one double. Excellent condition. 478-6690.

3 PIECE BEDROOM SUITE, very good condition, $180. Couch and chair, $80. Table and 2 chairs, $35. Coffee table, $20. TV, $25. 382-6763 after 4pm.

SOLID MAPLE DINING SUITE, 4 chairs, 1 captain; Maytag portable dishwasher, avocado; bed chesterfield, green brocade. 479-7539.

SMALL ROCK MAPLE BOOKCASE, $65. Old fashioned childs roll top desk, $150. Antique oak ball and claw foot fern table, $125. 652-4740.

COMBINATION DESK AND chest, piano, washer and dryer, metal desk, drafting board, headboard, bed frame with roller. 477-9131.

TWO HIGH QUALITY ROSE COLOUR velvet chairs, $150 each. Custom made chesterfield $400. Other miscellaneous items. 477-6571.

NEW WHITE KITCHEN SET, large walnut dresser and mirror, bean bag chair, firescreen and grates, component stereo, Franklin fireplace. 388-4273.

SINGLE MAPLE BED AND new mattress, $125. Maple dresser, $50. Student's desk and chair, $65. Chrome table, $15. Kitchen chairs. 656-4310.

4 CUSHION, 2 PIECE CHESTERFIELD suite, floral design, as new, 5 piece chrome kitchen set, single bed, 384-1738.

ONE GIBBARD MAHOGANY dresser, six drawers, plate glass mirror, good condition, offers. 595-3316, after 5.

FRENCH PROVINCIAL CHESTERFIELD and chair, gold brocade with cherry wood trim, new condition, $595. 743-4825.

SETTEE, MATCHING LOVESEAT and ottoman in oatmeal shade, excellent condition. $400. 382-5787.

DOUBLE BED, BOX SPRING and mattress, walnut head and footboard, excellent condition. 383-6828.

MODERN DESIGN 4 SEATER chesterfield, matching loveseat, natural fibre, 100% cotton. $650. 385-4242.

MOVING MUST SELL 9X12 TAPESTRY rug, French Provincial couch and chair set. Waterbed. 652-2873.

WATERBED, QUEEN SIZE, solid pine, 4 poster, cane headboard, heater, liner, mattress. $600. 477-4961 after 4 pm.

COMB CHESTERFIELD AND chair, gold/beige tweed, good condition, $400. Phone 477-1493, between 6-7 pm.

CUSTOM BEDS, CAPTAINS, $120, mates, $115, mates bunks, $150, 479-7400.

BROWN TWEED CHESTERFIELD suite, good condition, offers on $200. 385-6663.

COUCH, 8' LONG, AND CHAIR. Too large for my studio. Good condition. $125 firm. 382-2445.

CONTEMPORARY SOLID teak bed, cost $1200 new. Sell for $600. 385-8367.

BEAUTIFUL DINING ROOM suite, oak sideboard, lamps, pictures, misc. 595-6632.

UPHOLSTERED ROCKER-RECLINER, occasional chair, couch and chair set. 385-9117.

SOLID MAPLE TABLE AND four chairs, as new, $300. 382-5787.

SKLAR FLORAL DESIGN, 8'7" chesterfield and chair, good condition, $200. 595-0877.

TWO OLD OVER—STUFFED chairs, $25 each or best offer. 388-4370.

RECENTLY RECOVERED AND rebuilt loveseat and 2 chairs, $500. 595-2934.

THREE PIECE BEDROOM suite, triple dresser. Fridge cross top-freezer, $100; 383-5576.

OLD ROUND OAK TABLE, CENTER pedestal and leaves, 6 chairs, $900. After 6pm. 595-7701.

NEW CONTAINER AT ATTICA, 720 Market St, near Hillside and Douglas.

4 PCE BEDROOM SUITE, bookcase, TV stand, $150. Must sell, 383-8495.

COMFORTABLE GOOD CHESTERFIELD, new upholstery. $150. 479-2649.

GOOD ANTIQUE AND ASSORTED furniture, complete household. 474-1221, Mr. Scott.

KOEHLER CHESTERFIELD and chair. As new. $350. Full china cabinet, $75. 479-7236.

BED/CHESTERFIELD, RECLINER chair, moving must sell, offers. 385-0726.

GREEN VELVET COUCH, EXCELLENT condition, custom made, $400. 388-7757.

BED COUCH, LIKE NEW, $150. Phone 478-1907.

BRAND NEW WATERBED FOR sale, asking $575. 383-4252.

1940 BEDROOM SUITE FOR sale, $300 or best offer. 656-6957.

FOR SALE: DOUBLE BED with box spring. $50. 592-6555.

98 TV, STEREO, RADIO SALES and SERVICE

Open 'til 9 Nightly!
385-5555
Independent Buyers
Discount Service Ltd.
939C Esquimalt Rd.
Stereos
Color TV's
ENTERTAINMENT SYSTEMS TO FIT ANY AND ALL ENVIRONMENTS!
—Buy the best and reduce costly service calls!
Yes, we take trades!
No down payment! (OAC)
Free delivery!
Free parking!
In Store Bank Financing!
(FULL SERVICE WARRANTY)
—5 yrs. parts and labour on most new sound equipment
—Loaner supplied during service
—Full credit on upgrading 1st. yr.
Technics
Best-Buy Sound System
Receiver, Speakers, Turntable W/Magnetic Cartridge, $649
AR Speakers
AR 18 Speakers each $99
Car Stereo
COMPLETE LINES
Jensen, Pioneer, Panasonic
Panasonic CX7100 Auto-Reverse Tape Deck $179.
Panasonic
Color TV's from $499
20" Color Special $619
No money down. Low monthly payments! (OAC).
Open 10 til 9 Daily
10 til 6 Saturday
385-5555

TEAC 3340 S. SENHEISSER HD 421. Sanyo amplifier. Superscope cassette deck. 479-8921.

26" RCA CLAIRTONE COLOR TV. Offers. 592-3089.

CB BASE, BEAM, AND ACCESSORIES for sale. 382-6109 after 5pm.

COLOUR RCA VICTOR, 26", $150. 384-3915.

SANSUI 331 AMPLIFIER, $125. 592-3145.

SILVERTONE 20" TV, TABLE model, in good shape. 384-1005.

98 TV, STEREO, RADIO SALES and SERVICE

5 YEAR WARRANTY
1979 20"
ELECTROHOME
COLOR TV
RENT TO OWN
AS LOW AS $22 per month.
NOTE: Rent to own available for any size, any make.
ALSO — we rent color TVs $25 per month — $10 delivery.
CITY CENTRE TV
OPEN 10 A.M.-9 P.M.
6 DAYS A WEEK
477-6971
Next to K Mart in the Mall

RENT OR RENT TO OWN
TV and Stereos and MICROWAVES
• microwave • color TV • stereo
homark
• rentals • service • sales
"Home of the $10 service call"
SPECIAL SUMMER RATES
COLOR TV's FROM $15
381-5622
27 W. Burnside
10-9 P.M. 6 DAYS A WEEK

$10.
Homark now features the $10. in-home service call for stereo and televisions. Call 381-5622.
Homark Sales Ltd.

HELP
Too many color TVs taken in trade. Come in—make an offer. CITY CENTRE TV, next to K-Mart in the mall, open 10-9 p.m. 6 days a week.

GD ELECTRONICS
Midland S.S.B. 40 channel, $189.95
We install all mobile equipment
4087 Quadra 479-2443

TRADE IN YOUR USED COLOR TV'S now. Electron TV Sales and Service. 102-1551 Cedar Hill X Rd, beside Garcias, Cedar Hill Shopping Center.

YAMAHA CR1000, 75 WATTS. Rega planar with Grace tonearm. Fried R speakers. New $2400. Selling $1500 or best offer. 382-5522.

AKAI DIRECT DRIVE TURNTABLE, Sansui 40 watt stereo receiver, 2 Pro Linear Stage 60 speakers, 4—months old $600. 479-0195. Between 5:30-6:00 p.m.

25" USED COLOR TV'S. CLEARANCE from $99.95 and up.
ATLAS STEREO AND TV
763 Fort St 385-2712

2 LARGE SPEAKERS, CABINETS for PA or for excellent stereo system. 478-4365, after 6 pm, Gary.

18" ELECTROHOME COLOUR TV and stand, 18" RCA colour TV for sale, $250 each, call anytime, 383-3528.

MARANTZ RECEIVER 2226B, Dynaco speakers, Bic turntable, 1-year $700, excellent condition. 658-5959 (Paul).

EXCELLENT CONDITION color tv's, $145, black and white, $45. With guarantee. 383-8774.

26" ZENITH CHROMACOLOR console TV set in excellent condition. $275 or offer. 385-7278.

SAE MARK IX, PRE-amp/equalizer. $200. 478-8155 after 8 pm.

DYNACO SCA 35 STEREO AMPLIFIER, Gerhard SL65 turntable, $100. 383-7638.

99 GROCERIES, MEAT and PRODUCE

North Douglas Delicatessen

N. Zeal. Edam and Mozz	1.79 lb.
N. Zealand White Cheddar	2.09 lb.
N. Zealand Gouda	2.09 lb.
Canadian Yellow Cheddar	2.09 lb.
Cooked Imported Ham	2.69 lb.
Salami and Hot Pepperoni	1.69 lb.

Open Tue.-Sun. Closed Monday
3891 Douglas 479-1827

WILLIAMS
QUALITY MEATS 795 FORT ST.
384-0525 — 384-0526
GRADE "A" FREEZER BEEF
Sides $1.69 Hinds $1.99
Full Baron $1.89
Weight loss in cutting, boning & trimming will increase the price per pound.
Chargex Accepted

BEEF
Grade A steers. Cut to your specifications. Sides $1.59 lb. Hinds, $1.95 lb. Pork, Alberta grain fed, $1.09 lb.
Weight loss due to trimming and boning increases price per pound. 100% fully guaranteed.
Red Robin Foods
John, 652-4921 or 478-6233

FRESH FISH
Whole cooked crab $1.59
Coho Salmon (whole) $3.65 lb
Crabmeat $6.99 lb
Fresh shrimp (in shell) $1.49 lb
Much, much more
We process our own product, The Fishin' Hole Seafood Mart, 801 Goldstream, Langford, 478-2544.

SIDES OF BEEF $1.59 POUND, Sides of pork $1.09 pound, Cut - Wrapped - Frozen
Weight loss in cutting and trimming will increase the price per pound.
CUSTOM CURING & SMOKING
Dutch Deli' and Meats Ltd.
Retail and Wholesale
Phone 478-2626

SAVE MONEY, BUY MEAT IN Sooke. Grade 1-A steer meat. Sides, $1.49 pound. Fronts, $1.18 pound. Hinds, $1.89 pound. Grain fed pork, 98¢ pound. Lamb, $1.85 pound. Cut, wrapped, frozen. Price per pound increase due to trimming, etc. Old Country Meats, 642-3950, Sooke.

LOGANBERRY U-PICK
Highcroft Farm, 6081 Old West Saanich Rd. 652-3363, 55¢ a pound over 10 pounds. 8 am-8 pm, Saturday.

SAANICH FRUIT GROWERS, JAM LOGANS, FRESH LOGANS, OKANAGAN PEACHES, APRICOTS, APPLES, CHERRIES. CLOSED SUNDAY 652-1138.

20 LBS. TOMATOES, $6. 3965 Shelbourne St. Between 4am-4:30pm.

FRESH NEW CROP, B.C. freestone peaches and apricots, available shortly; 383-1233.

BLUEBERRIES
$9. per 10 pound box. 5-6:30 pm. 385-1754.

ORGANICALLY-GROWN vegetables for sale, zucchini, lettuce, etc. 383-0110.

APPLE PRESS AND ELECTRIC chipper large, one bushel capacity, $175. 479-7653.

WANTED TO BUY; FARM fresh eggs, must be range free chickens. Call 382-2344 10-5pm.

LOGANBERRIES U PICK, 60¢ lb. 652-2046. No calls after 8pm.

99 GROCERIES, MEAT and PRODUCE

LOGAN BERRIES
#1 crate berries, jam wine berries in 5 lb. and 10 lb. plastic bags. 652-2046 9am-8pm.

HAVE YOUR SALMON CUSTOM canned or smoked. Brentwood Sports Fishing Cannery Ltd, 7054 Brentwood Drive, Brentwood, 652-1512.

DRYING IS CHEAPER
easier, preserves more nutrients than canning or freezing. For information on home dehydrators, call The Grinder 479-9933.

CHOICE QUALITY CARROTS and cauliflower. 4818 Cordova Bay Rd, open Saturdays only, 8:30-5 pm.

ALBERTA GRAIN FED BEEF
Information phone Bob. 381-6621.

CANNING TOMATOES. PHONE 479-1338 between 10-6 p.m. not Sundays.

100 MISCELLANEOUS FOR SALE

PORTABLE KITCHEN AID dishwasher, white, like new, $300 or trade for good used washer and dryer, 381-6580.

9X12 TENT, $60. WALNUT ARBORITE coffee and step table, $50. Trilight, $15. 2 burner propane camp stove, new, $25. 384-8787.

ADULT 3 WHEEL BICYCLE, AS new, $300 or offer. Apt size Hoover washer/dryer, $75 or offer. Good condition. 656-4481.

DOREL CARSEAT, HIGHCHAIR, tubby baby bath, exercise bike. Good condition. Reasonable. 477-8934.

TWO YELLOW ALUMINUM awnings, 66" and 54" wide. $100. 383-9365 before 9 am or after 5 pm.

MOVING, BEDROOM SET, 26" RCA console remote control, Sansui stereo component set, misc. furniture, 384-3557. Offers.

20 BOOK SET NEW BOOK OF Knowledge encyclopedia plus 5 year books, $150. Pool table, $115. 658-5194.

1448 BOARD FEET OF 2X4 YELLOW cedar. Full 2"x4¼, 12 and 13' long, Mill run. $250. per thousand. 592-9320. Cash only.

DRESSER AND CHEST-OF-DRAWERS, like new. Two end tables. Lazy Boy recliner. 477-7793.

BAUSCH & LOMBE MICROSCOPE, 4-lenses on turret, 1 oil. Appraised at $750, offers? 592-4318.

WATERBEDS
Day or night, 478-7345.

PROPANE FRIDGES — Used and New Servels. Servel parts. 8028 Granville, Van., 263-8756.

VACUUMS
Eureka and Hoover. Sawyer Sewing Centre, 388-6228.

OUTDOOR INCINERATOR barrels. Ready for use, $6.49 delivered. 383-1328.

45-GALLON OAK WHISKEY barrels, good condition. $17.50 383-1328.

POCKETBOOKS, RECORDS, tapes, posters. Centennial Books, 895 Esquimalt, 385-4243.

BUILT IN VACUUM
2 HP unit, 25' hose, tools, 4 inlet valves. $300. 478-4217.

5 TON WINCH WITH TRANSMISSION. Please call 384-1422 Monday-Friday, 8-4:30.

UTILITY TRAILERS, CUSTOM made, 388-6275 pager 877 anytime.

1 PAIR DAYTON WORK BOOTS, 10½EE, near new, less than half price. 642-5577.

NEW SMOOTH 16"X12 CONCRETE slabs, 85¢ delivered. 592-7068.

NINE BAGS MANURE, SOIL, or bark, $10. Sand, $9 delivered. 592-7068.

TOP QUALITY BROADLOOM, blue, approx 10' X 13'. $90. 479-9935 or 598-1287.

SUNDANCE TRAMPOLINE, 2 months old. Moving. $700 478-1956.

LIKE NEW WESTINGHOUSE washer and dryer, asking $550. 386-3608.

ENGAGEMENT AND WEDDING rings for sale, 384-4696 after 5.

SINGLE BED, YOUTH BED and Infants spring horse. Offers. 382-2495.

CHILDRENS SAND BOXES, 4'x4'x8", with sand. Fitted lid. $22 delivered. 383-0974.

NEAR NEW, ELECTROHOME air conditioner. Call after 4:30, 478-3247.

24" STOVE, GOLD, VENETIAN blinds, 2 new screen doors. 382-4127.

SINGLE BED, $35. TEA wagon, $150. Plus miscellaneous items. 479-9482 after 6pm.

MOVING. CHILD'S MAPLE bedroom suite. Fridge. Moffat Gourmet stove. Etc. 478-4941.

MOVING. ALL FURNITURE and furnishing must go. Please call 382-4802.

TRANSONIC MINI CASSETTE recorder plus Jet Liner brief case. Price negotiable. 479-7638.

FRENCH DOORS, ONE 30X78, two 24x78, sold as unit, hardware included, $175. 2707 Dunlevy St.

VIKING WRINGER WASHER with pump for sale. Very good condition. $75. 592-4167, between 6 and 8 pm.

OLD FRIDGE, GOOD WORKING order, $25. 598-4345.

HONDA 50CC MINI TRAIL, EXCELLENT condition, $250 or offers. Philco high-fidelity console stereo with dual turntable, excellent condition, $175 or offers. 595-1852.

18 KARAT GOLD DIAMOND ring, appraised at $2200. Asking $1800. 384-6418.

APPLE PRESS AND ELECTRIC chipper large, one bushel capacity, $175. 479-7653.

CHROME AND GLASS shelves. Antique bottles. Garage sale leftovers. 656-6987.

AVOCADO FRIDGE AND stove, white washer and dryer, good condition, 652-2815.

LONG BOX TOYOTA, MAZDA, Courier, canopy. 382-7627 evenings.

23" TV COMBINATION, CONSOLE model. Excellent working order, $150. 595-8813.

ONE SEARS REFLEX MOVIE Super 8, one Super 8 editor, lamps, 2 India knives, 388-6555.

FRIDGE FOR SALE, $30. Stove for sale, $95. Both good running condition. 382-4190.

JACOBSON 21" REEL TYPE lawnmower in excellent condition, 598-4764.

22 CU FT DEEP FREEZE, meat slicer, single bed, household wares. 385-5047.

FILTER QUEEN VACUUM cleaner, 2-months old, open to offers. A-1 condition. 382-8264.

MORSE SEWING MACHINE, good condition. $125 or best offer. 595-1354.

CEMETARY LOTS AVAILABLE in Hatley Memorial Gardens, $125 each. 477-1316.

FIBERGLASS CAR TOP CARRIER, 14 cu.ft. capacity. Locks. Waterproof. 382-6364.

3 YEAR OLD KENMORE heavy duty automatic washer, $325. 595-7366 after 5pm.

SELF-CLEANING RANGE, $250; 2-door fridge, $250; Inglis washer, $250. 479-3209.

CHESTERFIELD, STOVE, fridge. Kitchen table, 4-chairs. All good condition. 592-2925.

BRITISH INDIA RUG, 10X14, Celadon green, sculptured border, $475. 595-4968.

100 MISCELLANEOUS FOR SALE

SUPER
Pre—Inventory
FLOOR SAMPLE CLEARANCE!
Chesterfields, chairs, loveseats, bedroom suites, mattress and box units, dining room suites, kitchen sets, coffee and lamp tables, wall units, bunk beds, mates beds, cedar chests, assorted headboards, table lamps, many odds and ends too numerous to list in this ad.
Also
Speed Queen washers and dryers, micro wave ovens, freezers - Gibson dishwashers, refrigerators, ranges - RCA 26" console and full range of portable colour televisions.
Our stock is priced to sell quickly
We rather sell than count it
Clearance Sale Hours, Tues - Sat, 10 am to 6 pm, Sun 12 noon to 5 pm.
(Closed Mon)
COLWOOD-LANGFORD Furnitureland
It's worth a drive out to
1610 Island Hghwy
(Farmers Market)
Telephone 478-1921

PUBLIC AUCTION
SAT. JULY 21, 1 PM
MOTORHOME
1972 Citation Highliner 21', 25,000 mi. Sleeps 6, fully equipped. Also 6 new radial tires.
CARS
1970 Gremlin hatchback; 1969 Sunbeam, blue, 2-dr.; 1971 Fiat 850 coupe; 1976 Mercury Marquis; 1972 Buick Skylark; 1971 Cricket sedan; 1972 Datsun 1200; 1969 Sunbeam Imp with camper over car, sleeps 2, plus many more.
TRAVEL TRAILERS
13' Aluminum. Equipped. Sleeps 4; 20' tandem axle, sleeps 8 to 10, fully equipped.
BUS
1963 International camperized bus. 35', loaded. 15,000 mi. on rebuilt motor.
MISCELLANEOUS
14 horse McCulloch outboard and tank; 1965 Chrysler transmission with torque converter, rebuilt cost $390; 160' 4" aluminum extension pipe with elbows plus odds and ends.
HAPPY VALLEY AUCTION CENTRE
3504 HAPPY VALLEY RD.
478-6293

Mais Furniture & Appliances
GOOD USED
Used Ranges, $98 and up; Portable dishwasher, harvest gold, $178; Boxsprings and mattresses - All Prices; Simplicity automatic dryer, very new $265; Clearout of lamp stock, $5, and up. Used color TV, $225 and up; Chests of drawers, $49, and up; Plus trade-in sofas; Used bedroom and dining room suites at clearout prices!
ASK ABOUT OUR
RENTAL
Furniture, Appliances, RV's
1821 COOK
385-2435

Wosk's
TRADE-INS

30" deluxe range, very clean	$179
26" color console TVs from	$99
Traditional style sofa and chair. Excellent condition	$299
Refrigerator and ranger pair. Good condition. Clean.	$299
Lounge and chair	$39
Tweed occasional chair	$39

1810 STORE ST.
NEXT TO CAPITAL IRON
385-8781

INTERNATIONAL KNIVES
SAVE ON OUTDOORS KNIVES!
★ The G-96 Folding Camper Lock-blade Knife
—Reg. Price $29.95
—Sale Price $24.95
★ The G-96 Outdoorsman Sheath Knife.
—Reg. Price $34.95
—Sale Price $29.95
★ The buck Folding Hunter
—List Price $55.95
—Our Price $45.95
★ The Buck Ranger Lock-blade
—List Price $53.50
—Our Price $44.95
You get both selection AND savings
AT INTERNATIONAL KNIVES
574 Yates St. 383-2422
(Across from the post office)

9 PC SOLID WOOD DINING room set, $599.95. Deluxe 4 pc living room set, $899.95. Coral sofa and love, $599.95. Colonial sofa and chair, $419.92. Vinyl sofa and chair, $139.96. French Provincial occassional chair, $148.88. Spanish style arm chair, $58.88. Utility cabinet, castors, $194.95. Mr. and Mrs. dresser with mirror, $127.50. Bissell rug shampoo master, $9.88. Hairdryer, $9.95. Frigedaire automatic washer, $99.95.
The Traders
388-6264 715 Finlayson
Open nights 'til 9 p.m.
Sat. 'til 6, Sun. 12-5

100 MISCELLANEOUS FOR SALE

FRIDGE, CROSS TOP FREEZER, bottom section 2 crispers, butter and cheese, and meat keepers, bottom self defrosts, priced at $65. Also electric range, 4-elements, automatic oven, etc. and storage drawer, apartment size, $60. Both items must be seen to appreciate. 656-3764.

GOSSIP CHAIR, ATTACHED lamp $24.50; first size crib $19.50; floor lamps $29.50 to $54.50; coal and wood heater $200; pocket books 10¢, hard covers $25¢ Mel's Bargains, 3460 Quadra, 384-3152. Chargex and Mastercharge available.

FIBERGLASS MATERIALS — For boat repairs, sundeck coatings and many other repair jobs — resin, catalyst, cloth and other materials for fiberglassing. Prices on request at THE PLASTIC SHOP, 2105 Douglas St. 386-4177.

COMPLETE RADIO TELEPHONE pye comm 25, 6 channels, Toyka CB with portable power pack and antenna. McCulloch portable power generator, 1500 watts, 6" I beam rail, 14' long. Dolley and 1½ ton chain hoist. 478-1439.

12 CORD ELECTRIC ORGAN, $75. Electric paint sprayer, new, $25. Pair camper tie downs, $20. Riding hat, $10. Water Pik, $10. Large crab trap, $20. Large clamp for wooden mast building. 3000, 3"x5" 3 ml plastic packages, 3¢ each. 658-8496.

POLYFOAM SALE
Everything must go now. All qualities, dealer prices for quantity. Phone anytime. 477-7912.

MOVING, URGENT, MUST sell. Black and white portable TV, Quartz sunlamp, cabinet Electrohome stereo, secretary and executive swivel chairs, 2 wooden office armchairs. All in good condition. Books, lamps, records, etc. 479-8628 or 477-5376.

STEREO REEL TO REEL TAPE recorder with 2 speakers and 2 microphones, good condition, $65; collapsible work bench with built in vice, $30; Black and Decker workmate, $35; Electric bicycle, $150; Jointer plane, chisels vice, etc. phone 382-1971.

SANDBLASTING GUN, HOSE and dispenser, $175. Toro reel type lawnmower, $80. Gross cash register $75. Rototiller $85; Bedroom suite, no boxspring or mattress, $125. Chesterfield suite, $135. One Mustang bike, $15. Girls single speed, $19. 383-8281.

Amana RadarRange
McDONALD SUPPLY
370 GORGE RD. EAST 386-6745

HOMELITE
CHAINSAWS
SALES—PARTS—SERVICE
RENTALS
GIBSON POWERCRAFT
2520 Government 382-8291

VACUUMS
Rebuilt starting from $20. Also Electrolux compact in Filter Queen at discount prices.
All Vic Vacuums 2805 Cedar Hill
595-2622

USED APPLIANCES, fridges, stoves, washers, dryers, Hoovers, wringer washers, deep freezes, 30 day warrenty. Bill's Bargain Barn, Craigflower and Tillicum. 384-5235 Tuesday-Sunday.

6' DRESSER WITH MIRROR, walnut finish, $125. New queen quilted bedspread, geometric blues and browns, $40. 2 twin spreads, oranges, $15 each. Stereo player radio console, $50. 478-7970.

PHILCO FAMILY-SIZE fridge: white, square, cross-top freezer, four shelves, crisper, $140; two Kenmore 30" deluxe stoves: white, window oven, deluxe dial panel, $85 and $75. Excellent condition. 477-5295.

2-DOOR FAMILY-SIZE fridge: white, square, four shelves, two crispers, large separate freezer, $175; Viking 30" deluxe stove: white, window oven, rotisserie, deluxe dial panel, woodgrain handle, $135. 477-5295.

HEAVY DUTY 2 SPEED, 3 water level and optional extra rinse Viking washer and heavy duty 3 temperature, 3 cyle dryer with optional signal and safety start. Perfect condition. Asking $500. 479-2372.

TOOLS 'N SPACE
"The Hobby Woodworking Shop"
SUMMER HOLIDAY SHUTDOWN
July 22 - Aug. 6
Thanks for your patronage
383-9600 338 Catherine St.

BEAUTIFUL CONDITION HARVEST gold Kenmore custom self cleaning 30" range with rotisserie, $460. Cost new $705.12; Kitchenaide deluxe portable dishwasher, $375. Cost new $518. 383-9661.

STIHL Chainsaws
SALES—PARTS—SERVICE
RENTALS
GIBSON POWERCRAFT
2520 Government 382-8291

PUBLIC AUCTION
Happy Valley Centre, Saturday July 21, 1 pm. Taking consignments now. 478-6293. See our ad under coming events.

BETTER PRICES/ BETTER delivery.
Kitchen-aid dishwashers.
KENYON SALES
386-1214, 24 hours

DON'T FALL FOR GIMIC ADVERTISING, shop and compare prices and quality at Tillicum Furniture and TV's, Hillside Shopping Centre 595-3331 or 851 Johnson 388-6613.

DE HAAN'S OF DUNCAN, phone 746-4574, 2921 Allenby Rd, Duncan, B.C. Carpet sale, save 15%. Drapery material sale, save 15%. Upholstery materials, save 15%.

1½ YEAR OLD WASHER, $175. Dryer, $75. 4 burner stove, $30. Fridge, $60. Canadian maple dining room set, $300. Thomas organ and record player, $375. Evenings, 592-6742.

WESTINGHOUSE APARTMENT-size fridge: white, square, cross-top freezer, three shelves, crisper, $125; two older fridges: clean, white, run well, $25 and $55. 477-5295.

QUARTER HORSE POWER REVERSIBLE electric motor. Cylinder door locks and latches. Canister vacuum cleaner. Antique camera. Girl's Mustang bike. 384-4206.

OAK TABLE $75; BRITISH India Rug $150; nostalgia fashions, wood chairs, household effects. Moving — low prices. 533 Harbinger Avenue in Fairfield. All day Saturday.

ZENITH TV, ALMOST NEW, cost $1300, will take $650. Viking fridge, large freezer compartment, $250. Double bed. Lamp tables and lamps. Reclining chairs, rocking chair. 658-5685.

234 POWER REFRACTOR telescope complete with stand, asking $125. Boys 3-speed Mustang bike and kick stand, asking $75. Skil electric hand planer, brand new, asking $200. 478-7345.

FRIDGE, 8 CU FT, WHITE, ADMIRAL, $285. Washing machine, top line Admiral, white, $400. Both above only 18 months old. Lawnmower 1 year since recondition, $40. 656-3450.

THREE PLY STAINLESS steel Queen waterless cookware. 20 pieces. Never used. Bargain at $250. Phone between 6-9 pm, 477-7003.

HOOVER TWIN TUB, GOOD working order, $60; 5 piece kitchen chrome set, as new, $60; girls Highrise bicycle, age 7-10, $15; 656-1216.

POTPOURRI CHEMICAL TOILET, new condition, $60; roof rack and box, $25. 384-1044.

BLACK & DECKER
10" radial arm saw, $245. 592-1662.

100 MISCELLANEOUS FOR SALE

auctions • appraisals
AUCTION EVERY FRIDAY NIGHT
Kilshaw's OF VICTORIA
six generations
1115 FORT ST. 384-6441
Antiques and Modern Furnishings

Vacuum Cleaners
Nearly new and reconditioned from $25.00 guaranteed. Current models always available: Compact, Electrolux, Filter Queen, Kirby, Hoover, Sears-Kenmore, Eureka, Lewyt, G.E. etc. Power nozzles adapted to any machine. Repairs every brand. Trades welcome. Top of line Built-ins - $325.
Mister Sweeper, 906 Esquimalt Road (at Head), Colwood Corners Mall next to Highway Supermarket. 386-3717, 474-1011.

COFFEE TABLE, INLAID MAHOGANY top, $55. Carved cedar lined chest, $150. Duncan Phyfe drop leaf mahogany dining table with 4-chairs, $225. 8'x10' beige floral British India rug, $100. Solid oak oval drop leaf dining table and 6-chairs, $450. Tea trolly with embroidery under glass shelves, $45. Filing cabinets, 5-drawer legal $95, 2-drawer $55. Royal 550 Electric office typewriter, $185. Remmington manual, $65.
Steptoe & Son, 434 Kingston, 383-1689.

NEW AND USED
For a good selection of new and used furniture and appliances at reasonable prices, see us before you buy.
Pandora Furniture
1050 PANDORA 383-6319

BLANSHARD AT VIEW
INTERNATIONAL WATERBED (VICTORIA)
386-8858

MATCHING END TABLES, $75. Matching table lamps. Signed water colour, $60. Scatter rugs, $140-$180. Walnut dinette table, $50. Chesterfield and chair, $200. Walnut coffee table, $85. Double pedestal desk, $150. Antique games table, $150. Double headboard, $65. 6-string guitar and case, $50. Table saw, 8" Rockwell, $140. Painted maple writing desk, $75. 8-piece Mahogany Duncan Phyfe dining room suite, $700. 595-4618.

A FEW LEFT. 3/16TH TEMPERED glass, sizes: 28" and 46"x76"; 34"x60",70" and 78"; 33"x74½"; $15 each. Bronze tinted, 34"x76", $22.50. Also while stocks last, 24 oz. 75¢ per sq. ft.; 32 oz. $1.25; 3/16ths $1.50; ¼" plate $1.75; 3/16ths smoked $2. Odd sizes amber coloured cathedral, $1. Amber Arctic and Niagara bronze, 60¢. Few thermo units, $1 to $5. Can deliver. 656-6656.

WRINGER WASHER, $60. WASH stand and 2 tubs, $20. Boys bike, 16" frame, $30. 3-speed bike, 21" frame, $45. 4 drawer desk, $20. Arborite top table, 4 chairs, $75. Small arborite table, 2 chairs, $35. Cartop carrier, $12. Kitchen stove, $10. Bathroom cabinet, $12. Van bar top carrier, $12. Push lawnmower, $20. Pole bathroom cabinet, $10. White sewing machine, $85. Chest 3-5 drawers, $20-$45. 595-5498.

Ken prasing equipment
For Lawnmowers
TORO LAWNBOY
934 Goldstream Ave. 478-9313

MOVING MUST SELL, 19" Electrohome colour T.V., $250. Rattan coffee table $50. Wicker bookcase $75. Kitchen table and 2 chairs, $100. Teak desk $150. 2 table lamps $40 each. Panasonic stereo, $100. 68 Chevy van, camperized $600. New Matsuoka classical guitar with case $600. Pair of Yamaha speaker columns $125. Reasonable offers considered. 388-7452.

HOUSEHOLD APPLIANCES and furniture, as new, Kenmore rangette, $95; frost free fridge, $125; Hoover washer and spin dry, $60; stereo console, $75; electric lawnmower, $75; coffee urn, $15; large wood wardrobe, $35; parasol table and chair set, $75; wooden tables, round and retangular, chrome set, misc. household effects. 1608 Camosun, 382-1602.

TEAK BEDROOM SUITE, queen size, 5 pieces, including mattress, $580. Teak junior bedroom suite, 4 pieces including mattress, $380. Burgandy Lazy Boy chair, $190. Loveseat hide-a-bed, biege, $300. Teak stereo bench $190. White fiberglass dinette suite, 5 chairs, regular $975 asking $450. Teak coffee table and end tables. All in excellent condition, 598-1309.

EATON'S WAREHOUSE STORE
749 View St.

10" ROCKWELL COMMERCIAL table saw, with 2 extensions, and 1 horsepower motor. Assorted blades and shaper heads. $650. Drill press, excellent condition. Complete with vise, tilt table, and stand. $225. Four 8' 4-tube flourescent light fixtures, $20 each. Brand new 12 cubic foot Inglis deep freeze. $235. 382-3676.

HOUSE FULL OF CUSTOM made quality Springcrest drapes and shears, slate pool table $350. Ping pong table $30, spinning wheel $45, exercise bike $75, Arborite coffee table $10. Colonial record holder $25. 3-speed boys bike $40. Ludwig snare drum $120. Electrohome stereo $150. 477-6571.

ANTIQUES, COLLECTIBLES, used modern furniture, large and small appliances. Reconditioned bicycles, lawn mowers, tools, tires, baby items, numerous miscellaneous items. Bill's Bargain Barn, Craigflower and Tillicum. 384-5235. Tuesday-Sunday. We Buy, Sell, Trade and Deliver.

DEEP FREEZE, 11¼ SQ. FT. $200; McClary Fridge, family size $200; Apt. Gas ranges, one visual oven, half price, both $175; Braided rug; Chesterfield; 2 Washing machines; Hall and kitchen tables; Doors; Electric base heaters (3) Plus fixtures. 1007 Johnson St.

5 PIECE WALNUT BEDROOM suite with 102" headboard, 84" dresser, in good conditon, $800. 4x8 pool table, cues and balls, $150. 3 30" orange bar stools, $20 each. RCA Victor radio phono combination, $225. 22" 3-speed lawnmower with catcher, $200. 477-5638.

FIVE LEADED GLASS WINDOWS, diamond design, 27X40, $30 each. Matching white wood and leaded glass front door, $50. Screen door, $20. Old washing machine, works well, $35. Moffat stove, $40. Kenmore dryer, excellent condition, $100. White bath in good condition, $30. 598-1374.

17" HEAVY DUTY ATCO LAWNMOWER, good condition, offers on $400. 478-4750.

SPODE CHINA, MARITIME Rose pattern. 4 place settings, less cups and saucers. $250. 595-4387.

100 MISCELLANEOUS FOR SALE

INFLATION FIGHTER!
Used lawnmowers, all rebuilt, all guaranteed for 1979 cutting season, reels, rotaries, side baggers, rear baggers and electrics, $65 and up. Open every day including Sunday, Al's Super Lawnmower Sales and Service, 5481 Hamsterly Rd, 658-8882.

SELLING: TWO EXCELLENT 9x10' wooden garage doors with track, $125. Wanted: Lifting garage door for approximately 9x10' opening. 652-3802.

BROWN AND BEIGE SHAG carpet, 9x12, as new, $100 firm. 4 brown and chrome bar stools, $40 set. Small Fawcett space heater, $7.50 656-5694.

MOVING, MUST SELL, NUMEROUS household items plus tent trailer. 477-3356 or view Sunday, July 22, 11-4, 4402 Columbia Drive.

LITTON-MOFFAT MICROWAVE; General Electric portable dishwasher; Zenith 26" colour tv. Offers. 385-5684 between 3 and 6pm.

LAWNMOWER, TRUNK, LUGGAGE, large Christmas tree, drapes, drafting board, double bed, foam mattress, encyclopedia, tools, etc. 477-9131.

MOVING SALE; LARGE CHEST freezer, portable dishwasher, miscellaneous items of furniture, silver plates, glass. 388-9631, 383-3379.

APPROX 49 SQ YD (440 SQ FT) bronze gold shag carpeting, 4 years old, clean and in excellent condition, 1336 Richardson St, after 6 pm. Or phone 384-1676.

HEATER PLUS 4 LB 6 OZ TANK of propane; writing table, 3 drawers each side, one in middle; many other things. Inspection invited. 1337 Gladstone. 595-5953.

BLACK & DECKER WORKMATE, ten Black & Decker router bits, workbench wood vise, Stanley miter saw box. Mornings and weekends, 383-7867.

ELECTRIC TYPEWRITER: Olivetti Lexikon L90C, like new, 2 years old with 5 print heads and other extras $650. Call 388-7225, 9-4 pm.

SOFA AND CHAIR, 18 MONTHS old, $250. Older white stove, $75; White fridge, $60. Men's 10 speed bike, $50; 479-7772, 1218 Hopkins Place.

FOR SALE, 18 KT YELLOW and white gold, 15 diamond cluster ring. Center diamond ¼ karat. Serious parties only please, 385-6690.

PASTEL MINK COAT AND stole; traditional dining room set with 6 chairs and buffet, $300; colonial couch and chair, $200; dark gold chair, $20; 388-9677.

FRANKLIN FIREPLACE AS new $95. Zenith component stereo, 1978 model J590, 14 watts, cost over $1000, sell $350. 388-4273.

PING-PONG TABLE, KITCHEN table and chairs, swing set, childrens table and chairs, sofa and chair, bar and stools, etc. 658-5616.

TWO NEW 16½X900 TIRES, chesterfield and chair, queen bed, 21 cu. ft. freezer, large oak desk and other misc. articles. 382-2308.

COPPERTONE FRIDGE AND stove, $550. 5 piece dining room suite, $125. 5 piece kitchen set, swival chairs, $150. Large tricycle, $22. 478-6468.

SURPLUS HOUSEHOLD items, electric frypan, hair dryer, blender, chandelier, loveseat, office supplies. Ste. 206, 1145 Hilda.

WHITE CAST IRON LAWN furniture set, table, two chairs, settee, $295. Sonora Golden oak phonograph, $295. Sleeping trailer and side tent, $350. 477-6596.

CHAINSAWS
Alf Becker and Son Ltd.
2981 Tillicum 384-6414

STORE FIXTURES
Matthews Agencies
922 Meares 388-4123

GROWER'S SELECT TROPICAL Plant Mart. Quality plants. Low prices. Wholesale, retail. 414 Craigflower Rd. 381-5522.

NEED A TELEPHONE ANSWERING machine. Call Interconnect 384-0511. Sales, Service, Rentals.

T-BAR DROP CEILING
& glue laminated beams. Please call 479-2423 or 386-6308 Monday-Friday between 9 and 5.

1979 MODEL COMPACT VACUUM cleaner, power nozzel and attachments, $450. 595-8268 after 5.

SHOE SHINE CHAIR, $50. DELUXE adult commode chair, $50. Large wooden wardrobe, mirrored doors, $100. 382-7385.

25" CALIFORNIA TRIMMER the best reel mower on the market, fully reconditioned, $450 firm (new $850) Phone 658-5741.

GIRL'S MUSTANG BIKE, 26" black and white T.V., vacuum cleaner, 5 gallon cruise tank, tube tester, 479-6429.

OLD 4X6 UTILITY TRAILER, as is, $50; girl's nearly new 5-speed bike, $75; small boy's Raleigh, $35. 477-5203.

KITCHEN WOOD AND COAL garbage burner, brand new porta-potti; wooden truck canopy. 382-1418.

FLORAL QUEEN SIZE BED-chesterfield, $300. Britanica year books, '69-'79, $75. Science of the future Britanica (8), $50, 383-5123.

BABY CRIB, $10; SWINGSET, $10; two flag batons, $10; gold sequined baton uniforms, ass't sizes, $15 each. 385-1766.

NEVER USED SWEDA ELECTRONIC model 301 cash register. 4 dept's plus R/A. Paid out tax etc. Mr. Sawyer 388-6228 or 592-3362.

NEW MORRIS ZIG ZAG SEWING machine, 20 year guarantee, sacrifice, $149. 262 Old Island Highway, 479-3231.

BATHROOM SPACE SAVER $20. Nearly new crock pot $20. Bed spreads, matching drapes $25. 656-4261 (Sidney).

SINGER STRAIGHT STICH MACHINE, console cabinet with bench, $100. 477-9216.

INGLIS HEAVY DUTY WASHER/spin dryer, excellent condition, $100. 477-9216.

SIMPLICITY WASHER SPIN dryer and portable dryer with stand, $400 or best offer. 384-0235.

AIR CONDITIONER, $125, TWIN beds, $90. Commode, $45. Blue french glass light fixture, $50. 479-2094.

AIR CONDITIONERS FOR home and office use, normally $1200, now selling for $800. For information, call 388-4844, days.

BUNK BEDS, $150. ELECTRIC frying pan, $20. Phillips B & W portable TV, $40. days 478-6622, evenings 598-4763.

FOR QUICK SALE, BEST offer on: 60 cement drain tiles. 383-1866.

MOVING, 4 PCE COUCH, chair, etc. hopechest, baby things, treddle sewing machine, etc. 2421 Foul Bay Rd, 595-0403.

JUST OPENED, NEXT TO THE Shelborne Plaza, Joy's Curio Shoppe, 1678 Poplar Ave. Antiques and collectibles. 721-3221.

ZIG ZAG SEWING MACHINE with 2 door cabinet plus portable carrying case, excellent condition, $175. 386-6805.

FOUR BAR STOOLS, 36" Hollywood bed, 36" rollaway, hideabed, davenport and rocker, pool table. 477-3638.

THERMOSTATICALLY CONTROLLED humidifier, new condition, Frontaline Piano Accordian. 383-8456.

B&W 19" PORTABLE TV, $25. Wheelchair, excellent condition, $125. Kenmore zig-zag sewing machine, $60. 595-7678.

BLUE RUG $25; BED COMPLETE $70; Oven $20; Leather briefcase $20. Wedding gown $30. 477-8862.

100 MISCELLANEOUS FOR SALE

ELECTRO MAGIC HIGH pressure steam cleaner, model 100C, needs repair, 388-6627.

OLDER FRIDGE, MANUAL DEfrost, 13 cu ft, white 2 door, $200. 479-8073.

SIDE BY SIDE FRIDGE AND freezer combination, good condition. 478-2824

PING-PONG TABLE, COLOUR television, kitchen table and 4 chairs, drapes. 382-2957

FOR SALE COMMERCIAL crab traps, asking $40 a piece. Must sell 656-6995.

BEAUTIFUL 3 PIECE STANDing oak wall unit, 6' high 8' long, asking $650. 479-2372.

11 CU. FT. COLDSPOT FREEZer. Excellent condition. Phone 479-0378.

SACRIFICE DIAMOND AND sapphire engagement ring, $900. Appraised $1800. 383-3967.

AIR—CONDITIONER, 8000 BTU fedders, $150. 477-7360 after 6 p.m.

WASHER AND DRYER, $375 pair. Two kitchen suites, $75 each or nearest offer. 656-7186.

MISC. HOUSEHOLD ITEMS for sale, furniture, plants, etc. 382-8342.

AIR CONDITIONER 6000 BTU capacity, excellent condition, $200. 479-8470.

HOOVER WASHER/SPIN dryer, good condition, $100. 383-6819.

CREAM SAMSONITE LUGgage, 19'', used once, $20. 383-4220.

LAWN SWING, BLUE FLORAL pattern, 1 season old, $125. 477-6479.

MUST SELL, 17 CUBIC FOOT frost free fridge, 598-3046

NEW FRIDGE AND STOVE
Buyright Homes, 474-2154

BROPHY JACKS, LIKE NEW, $110. 658-8844.

PORTABLE B/W 17'' TV $40, OIL stove $80. 382-4127.

GOLF BAG AND CART, $25.00. Balls $6.00 doz. 384-1576.

FREEZER, 21 CU.FT., EXCELlent condition. 595-5734 anytime.

RACOON FUR COAT FOR sale, perfect condition. 384-3803.

ADMIRAL WASHER, $250. Phone: 388-4896.

FIBERGLASS CAR TOP CARrier, like new, $50. 479-8741.

UTILITY TRAILER, $195; CAR top rack, $25. 592-6656.

INDIAN PRINCESS SPINNING wheel, like new, $100. Phone 598-7634.

ALMOST NEW ADMIRAL washer and dryer, $400. 595-0894

CLEAN TEA CHESTS, 75¢ each. 382-9748.

15 CUBIC FOOT WHITE fridge, square corners, $100. 384-0649.

CRAFTSMAN ROTARY mower. 656-2497

FLOURESCENT LIGHT FIXtures for sale. 477-6473

PING PONG TABLE $60. EXERcise bicycle $25. 477-0901.

OVERHEAD GARAGE DOOR, 7X8. All fittings. 656-5738

8000 LB. RAMSEY WINCH FOR sale. 652-2057.

PROPANE TANK, MODEL 10
$25. 598-2995

15 CU.FT. DEEPFREEZE, McClary, like new, $175. 656-5934.

101 CHILDREN'S MISCELLANEOUS

ROUND-A-BOUT
Children's Clothes
Walker, wooden rocking horse. 1005 View, Tues-Sat, 10-5p.m. 385-6552

TRAVEL GUARD CAR SEAT $25. Gendron 3 in 1 buggy $40. Highchair $20. Training toilet $5. 656-4034.

WANTED: CHANGING TABLE, good condition, 595-5040 after 6pm

BEAUTIFUL ENGLISH PRAM in excellent condition, $85. 598-3596.

LLOYD'S PRAM, $65. CAR BED $15. Children's 5 drawer dresser $20. 478-7094.

GENDRON STROLLER WITH canopy. Umbroller stroller. 595-3565.

BLUE BABY BUGGY, $25. 479-6626.

WANTED BABY BASSINET, 477-6485.

BABY PRAM, GOOD CONDItion, $25. 652-4802.

103 MISCELLANEOUS WANTED

AUCTIONS
EVERY TUESDAY
APPRAISALS
FOR PROBATE INSURANCE AND SALE PURPOSES
386-3308
LUNDS
THE AUCTIONEERS AND APPRAISERS FOR VICTORIA AND VANCOUVER ISLAND

THE SALVATION army needs your re-usable clothing, furniture and household goods. "Help us to help others." Family Thrift Stores. Victoria, Sidney and Langford. For pickup — 386-3295.

CASH
Vintage clothing, furs to 1950, Linen, costume jewelry, china, glass, collectibles. Small unique or antique furniture, prints, brass, etc. 11 to 5 384-4547, after 6pm 385-9878, 577 Johnson St.
THE BAY WINDOW

CASH FOR SCRAP
We buy re-cyclable scrap metal, industrial and domestic.
CLEANSTEEL PRODUCTS LTD.
343 Tyee Road, 384-4161.

CASH
Used colour TV's needed desperately for resale — We buy for cash. Call 381-5622 for estimate. Homark Sales Ltd.

PUBLIC AUCTION
Happy Valley Centre, Saturday July 21, 1 pm. Taking consignments now. 478-6293. See our ad under coming events.

RANGES LESS THAN 12 YEARS old, Kenmore, Inglis, Whirlpool, Speed Queen, Simplicity washers, almost any make dryer, working or not, 478-6000. 478-5449.

TIRED OF BURNING YOUR waste paper, newspaper, cardboard, books? Then have them recycled, drop them off at 1147 Caledonia, or phone 386-6938 for pickup.

WANTED: 8 CHANNEL SCANner. 478-2979

WANTED: 10' ALUMINUM boat. 479-1401.

WANTED: ONE BARBERSHOP pole, 477-6009.

CEDAR CHEST, WILL PAY UP to $50. 656-5002.

103 MISCELLANEOUS WANTED

BEER BOTTLES
and cans 60¢ doz. Old car batteries, radiators, copper, brass, lead etc. 526 David, 383-1328, 8-4.

SCRAP METALS, WE WEIGH and pay at your home or shop. We buy batteries $4.50. Victoria Recylcing, 2525 Bridge st. 388-6275 pager 877 anytime.

WANTED: FILING CABINET, prefer legal size. Weights and/or weight lifting bench. Fisher Price shopping cart. Book Case. 721-3062

UTILITY TRAILER TO TRANSport roto tiller, etc. Willing to pay good dollars for good condition, not a piece of junk please. 478-6826 after 6 pm.

DIAMONDS WANTED
Cash for your diamonds and rings in any condition. Universal Trading, 584 Johnson, 383-9512.

HARLEQUIN ROMANCES, woman's weekly; other paperbacks, hardcovers. Oak Bay Books, 592-2933, 592-3926.

URGENTLY REQUIRED
Refrigerators, freezers, washers, dryers. Phoenix Appliances, 384-0423.

WANTED: APPLIANCES, FURniture and miscellaneous items. Wayne's Wagon Wheel Store, 652-3321.

ARBOR PRESS, DRILL PRESS, Large Vice, Portapower, Floor Jack, 386-2990.

WANTED: ENGLISH SUN canopy for baby carriage, playpen, car seat, and jolly jumper with stand. 598-1941.

WANTED: WOOD BURNING kitchen stove, builtin dishwasher. Approximate, 9x10' garage door. 652-3802

TEAK DINING ROOM TABLE and chairs. Men's dresser (highboy). Dressmaker form. 479-1196.

BUYING RECORDS
The Bookshelf, 230 Menzies 382-8422.

MATURE LIVE-IN HOUSEkeeper/companion for semi-invalid lady, no lifting, weekdays call 383-4423, weekend, 721-3509.

SELL OLD BOOKS TO THE HAUNTED BOOKSHOP
382-1427

CASH FOR FURNITURE AND appliances. Phoenix Appliances, 384-0423, mornings best.

CASH FOR GOOD QUALITY clothes, material, drapes. 386-3249.

FRIDGES, SQUARE CORnered, working or not, 478-6000, 478-5449.

HANDCRAFTED FURNITURE and accessories on consignment. For information, phone 383-2431.

MODERN VINYL EATON Beauty and Shirley Temple dolls wanted. 382-4636

WANTED: LONG LOW shelves; children's table and chair set or low table. 383-0110.

WANTED: SHORT SHAFT OUTboard motor, no larger than 5 hp, and fishing tackle. 382-7671.

WANTED: PAIR OF TWIN beds, must be in good condition. Phone after 6pm 652-3871

1 HP SUBMERGABLE PUMP, with attachments preferred, 642-5325.

VILAS BEDROOM PIECES ANtique color finish only, (circa 1957). 592-6789.

WANTED: BRUSH CUTTER and weed eater. Both gasoline driven. 479-5055

OLDER CHILDS SET OF BOOK of Knowledge, 12 volumns. Evenings 598-1457.

BOTTOM END HOUSING AND water pump for 20 HP Mercury around 1968. 478-8172.

WANTED OLD WOOD, SUCH AS weathered barn wood boards, 383-5335.

WANTED: CEMENT MIXER, gas weedeater, 100' heavy electric cord. 383-3962.

WANTED: FRIDGE, 10 CUBIC foot, good condition. Reasonable price. 656-6303

FRIDGES AND FREEZERS bought. 383-7213. All Temp.

WANTED: 30'' GAS RANGE preferred but could use, 36''. 382-8932.

105 GARAGE SALES

GARAGE SALE, SATURDAY only, 9 til 3. Baby carriage, high chair, stroller. Waterbed. Camper tie downs. Adding machine. Combination stereo/TV. Other items. 1145 Union Rd.

CLOSING OUT OUR HOME. ALL household items for sale. Also some teak furniture and bed chesterfield. 8:30 am through 4:30 Saturday and Sunday. 1047 Falmouth Street, (off Quadra)

GIGANTIC YARD SALE. 60-year accommodation from cupboards, closets, basement. Friday, Saturday 10 AM - 4 PM. Goble, 598-3522. 1275 Roslyn. Near Hampshire at Brighton.

GARAGE SALE. PHILCO CONsole stereo with AM/FM radio, turntable, excellent tone, Pioneer amplifier; unicycle; clothing; records; many miscellaneous. 10 am, Saturday. 1894 Hampshire.

CAMPING EQUIPMENT; tent; childrens bike seat, clothing and toys; typewriter; lawn mower; and miscellaneous. 1122 & 1124 Leonard. Saturday only, 9-4.

ROCKING CHAIR, MARBLE washstand, oak toilet seat, French door, motorcycle helmet, rehabillition tea wagon, miscellaneous household. Saturday. 1871 Hollywood Crescent

HOUSE SALE, SATURDAY 10-4. Beds, sewing machine, china, collectables, Canadiana pine furniture from late 1800's, treadle sewing machine, shelves, books, etc. 2425 Oak Bay Avenue.

BABY CLOTHES, EQUIPMENT, toys, plants and pots, 2 car tires, 3 crash helmets, 2 baby buggies, etc. 670 Newport, 10am Saturday, July 21st.

APARTMENT SALE, 203-1028 Inverness, loveseat and matching rocker, dinette set, good condition, Monday-Friday evenings, Saturday and Sunday.

SIDNEY, SAT ONLY, 10-4. Everything from soup to nuts, 1460 Munro Rd turn off West Saanich Rd at Patricia Bay store.

CUL DE SAC SALE, FROM 1625-1628 Sarita Place (off Torquay, Longacre, then Torrington) You name it, one of us might have it. Saturday 10 til 4.

FURNITURE, 3 LOVESEATS, round pine table, 4 captains chairs, chord organ, end tables, odds and ends. 655 Coleos Pl, Saturday, 10-4. 479-4147.

GARAGE SALE, SATURDAY, July 21, 12 to 4 pm. Sofas, chairs, single bed, and miscellaneous household goods. 2110 Kings Rd, Oak Bay.

SUPER GARAGE SALE. FURniture, trailers, wood stoves and lots of miscellaneous. Saturday, Sunday, 9-5. 3766 Sooke Rd, 478-3871.

BACKYARD SALE, SATURDAY July 21, 586 Tena Place, Housewares, furniture, plants, toys, tools, clothing.

LAWN SALE, 682 ALPHA ST. Between Douglas and Burnside. Weather permitting. Sunday, July 22.

GARAGE SALE, SATURDAY, 9 till 3, Sofa and chair, sump pump, table and chairs, miscellaneous, 4180 Springridge Cres.

JAM JARS, CUPBOARDS, bottle collection, washing machine and more all day Friday, 815 Linden.

SATURDAY, JULY 21, 11 AM TO 3 pm, 3641 Crestview Rd. Antique oak buffet, danish modern loveseat and miscellaneous.

ELECTRIC BUG KILLER, tools and miscellaneous. 3854 Rowland Avenue. Saturday, July 21, 9-1.

105 GARAGE SALES

GARAGE SALE SIGNS
Free use of a garage sign from A. J. "Sandy" Crawford of Realspan Properties. Phone the office and arrange to borrow your sign. Sandy will pick it up later. No obligation. Just another Realspan Service.
REALSPAN PROPERTIES LTD., 388-6454

GARAGE SALE - MOVING Abroad. 26'' colour TV, single and double beds, folded beds, foor and desk lamps, bookcases, coffee and ironing tables, vacuum cleaners, toaster, slow cooker and many household items. 1611 Ash Road, Saturday and Sunday, 2-4:30 pm.

GARAGE SALE SATURDAY 1-5, 4119 Gordon Head Rd. Freezer, stove, washer (mini basket), dryer, office desk, Revere ware, garden furniture, tent, hand mower, hedge trimmer, shop Vac., fabric, household effects, building materials and books, etc.

SALE AT 1213 MAY ST. SUNDAY July 22nd. 10-4 pm. 1 ton 1974 Ford van low mileage, Kool van, refrigeration unit for 1 ton van, 12x27 rug like new, oak desk, heavy duty sump pump, de-humidifier, 12' plywood boat with oars, rocker chair plus other items.

BASEMENT SALE, SATURDAY and Sunday. Braemore solid wood living room suite; antique tables; fishing gear; typewriter; camera equipment; 18' Brandlmayr full cab boat, electric controls, many extras. Phone 477-8329. 3970 Bear Street.

GARAGE SALE, 3028 JUTLAND, Saturday 9-1pm. Chesterfield, lazy boy rocker, bedframes and springs, mattresses, folding cots, kitchen table and chairs, crib, electric kitchen stove and many other household items, all must go.

SATURDAY JULY 21ST, 9:30-2. Chesterfield suite, rocker, tent, Coleman stoves, lantern, mattresses, electric broom, oval rugs, bicycles, ping pong table, [illegible] clothing, misc. 1845 Taylor St., corner of Richmond.

BASEMENT SALE. 4325 HOULIhan Pl. 477-5535. Fireplace tools, screens and grates, electric stove hood, lamps, upholstery material, housewares and brass, battery clock, new indian sweater 46, tools and sprayers, chairs.

PUBLIC AUCTION
Happy Valley Centre, Saturday July 21, 1 pm. Taking consignments now. 478-6293. See our ad under coming events.

1 LARGE ICEBOX. CHESTERfield, two chairs. BW TV. Radio Phonograph. 24'' electric stove. Canning jars and miscellaneous items. 3959 Cedar Hill Cross Road, Saturday 10-4.

BASEMENT SALE! PAINTS, tools, building supplies, tiles, kitchen and household goods, carpets, preserving gear, sewing machine, lots more. Name your price!! 1251 Rudlin St. Saturday.

9:30 AM, SATURDAY JULY 21st, 1360 St. Patrick Street. Books, clothing, plants, miscellaneous household goods.

NEIGHBOURHOOD GARAGE sale, Saturday and Sunday, household items etc. 525 and 531 Pearkes off Wishart.

GARAGE SALE, "SOMETHING for everyone", Saturday-Sunday 9-5. 1338 Merritt (Cook and Finlayson)

GARAGE SALE, DESKS, OLD washer, tables, Selkirk chimney, typewriter, etc. 2538 Belmont Ave, 9-1 Sat morning.

MOVING SALE. 2220 SHEbourne. Furniture, appliances, miscellaneous.

MOVING, HOUSEHOLD AND garden furniture, 2131 Allenby, Saturday 10-4.

GARAGE SALE, 10-5, SUNDAY. Miscellaneous items. Swing set etc. 2089 Byron St.

GARAGE SALE, 1117 GOLDstream, Saturday and Sunday, 10 til 4.

PING PONG TABLE, TV, TENT, etc. 7-9 pm, Thursday—Saturday, 1090 Lodge Ave.

SUNDAY 10AM-4PM. MISC. items, triple dresser, stereo, 635 Kent Rd.

HOUSEHOLD EFFECTS AND rec room decor (western motif). July 21st, 1988 Crescent Road, 9 am, 592-0210.

BASEMENT SALE. SATURDAY and Sunday. Furniture, dishes, clothes, etc. 141 Beechwood.

GARAGE SALE. FURNITURE, sporting goods, houseware. Moving have to sell. 901 Empress. 9 am.

SUNDAY 9 AM. METAL BABY buggy and household goods. 1043 Marchant Rd., Brentwood Bay.

GARAGE SALE, AUTOMObile, household, children's goods. Saturday 10-3, 3973 A Cedar Hill X Rd.

YARD SALE, 10¢ AND UP, 2355 Keeting Cross Rd, just off Pat Bay Hghwy, 5 till 9 Sat and Sun.

GARAGE SALE. SATURDAY and Sunday. 9 am-4 pm. 861 Wollaston

JULY 21-22, SATURDAY, SUNday. Furniture and some household items. 819 Walker.

2809 FOUL BAY RD. JULY 21-22, 10 am-4 pm.

VARIETY OF ITEMS, JULY 21st, 9-1, 2241 Brighton Ave.

LAWN SALE, 1309 FINLAYSON, Saturday 12-4, Sunday all day.

GARAGE SALE, 882 PARKlands, July 21st, 10am-4pm.

109 MISCELLANEOUS TO RENT

TYPEWRITERS
Student rentals, manual $12 per month, electric, $30 per month. City Office Equipment, 386-8396.

CAMOSUN FURNITURE RENTAL
MONTH TO MONTH
833 YATES ST. 383-3655

115 SWAPS

14' ALUMINUM CARTOP BOAT, and 20 hp outboard, trade for 12' aluminum, and 9.5 hp outboard, 479-6429.

HEAVY DUTY TANDEM BOAT trailer. New replacement $5500, will sell for $2400 or trade for ? 477-4832.

FOR SALE OR TRADE KOOL van refrigeration unit for 1 ton van, when stationary can be used on 110 or 220 volt. 388-7720.

15' FIBREGLASS BOAT, motor, Road Runner trailer. Swap for car, truck or? 656-6806.

116 COINS and STAMPS

WANTED CANADIAN SILVER coins, 1966 and back. Also, US silver coins, 1964 and back, paying highest prices. Also, buying 1967-68 silver coins. 478-8580.

117 ANTIQUES and ARTS

PINE CANADIANNA
Chest of drawers, blanket box, desk, mirror, buffet, bed, small table. Excellent condition, beautiful rich colour. All prior to 1880. Must sell, so nothing over $100 and offers acceptable. 598-3596.

HIGHEST PRICES PAID FOR quality antiques. Clocks, rugs, paintings etc. Free valuations. D.Robinson, 1019 Fort, 384-6425.

5 PIECE SOLID OAK DINING room suite, excellent condition. Antique coffee table. 478-0298.

FURNITURE REPAIRED. ANtiques our specialty. Phone 478-2539.

WE BUY SMALL ANTIQUES including furniture.
Waller Antiques, 388-6116.

ORNATE GRECIAN NOBILITY brass bed, late 1890's. $1500. 385-5517 after 5:30.

EDWARDIAN GREEN VELVET love seat, mint condition, asking $1200. 478-6995 after 6pm

117 ANTIQUES and ARTS

WE ARE FEATURING THE finest selection of oriental art, B.C. Indian items ant Canadiana furniture at the lowest prices, we will not be undersold. Klee Wyck Antiques, 5269 Sooke Rd. Open every day.

FURNITURE REFINISHING and antique restoration by Museum trained Professional. Phone 383-4413 for free estimates. Satifaction guaranteed.

SEVENTY OLD CANADIAN and European paintings and pictures. Upstairs at the Gypsy Caravan, 658 Harold St, 1-block from the Bay.

THREE LOUIS XIV STYLE upholstered high-back armchairs, $635 each. Victorian style velvet loveseat and genleman's chair, $1275. 383-2787.

WE BUY FRENCH ANTIQUES, porcelain and furniture. Jadis Antiques, 384-4523

1887 DOMINION HARMONIUM Organ, plays well, $500. 383-1689.

120 GARDEN SUPPLIES

Fertilizer

SAANWOOD FARMS LTD.
Cow manure. 652-2026 or 652-1743. No Sunday calls please.

MULCH HAY FOR SALE, $1.00 bale, 652-3014.

FISH FERTILIZER $2 PER gallon while it lasts. Bring your own container. 478-6969.

Plowing, Rotovating and Cultivating

DON'S TRACTOR SERVICE
477-3913
We rotovate, plow, cut grass and brush; also loading and hauling.

4 BROTHERS — ALL AREAS
Hand Tillers, Tractors
479-6112.

Tools and Supplies

KUBOTA TRACTORS
NEW AND USED
4 Wheel Drive Diesel Tractors
Rotovators, Mowers, etc.
4650 Trans-Canada Highway
4 miles south of Duncan
Open 6 days — 8 to 6
748-2809

10 HORSEPOWER GILSON garden tractor. Gang reel mowers. Dump-cart. Blade. Wheel weights. Chains. Turf saver tires. 658-8109

5 HP ROTOTILLER, $100 OR swap for power saw. 656-3677.

Top Soil, Rocks and Fill

Gravel & Garden Mart
Open Evenings & Weekends
We Load Pickups & Trailers
Pick Up By Bulk or Bag
Corner of Cordova Bay & Fowler Rds. (1/2 mile north of Fable Cottage) Trio Ready-Mix (1971) Ltd.

SCREENED
TOP SOIL
Only $5.70 per metric ton
Plus Delivery
Trio Ready Mix, 658-5235

SCREENED TOP SOIL WITH manure and sand, $10 per yard, delivery extra. Sterilized potting soil by bag. E. Nixon Ltd. Office 385-4431; Yard 478-0511; Nights 479-1937.

TOP QUALITY SHREDDED top soil with manure and sand added. 10 to 14 yards at $9.25¢ per yard. Smaller quantities available. Peninsula Bulldozing, 479-1884.

PERC SOIL 10 TO 15 CUBIC yards. Blasted rock 10 to 12 cubic yards. Prices available on request. Wakeman & Trimble Contractors: 652-1194, Res: 652-2445.

WEED FREE VIRGIN SOIL
Black, shredded and usual excellent quality. For fast delivery. Call A-1, 383-1532.

NO. 1 PEAT SOIL OR MIXED peat and sand, 10-20 yards loads, $8-$9 per yard delivered in Victoria. 743-2467.

NO. 1 SCREENED TOPSOIL mixed with sand and manure, 14 yrds. $125; 7 yrds. $70. Sell pickup load, $9 yard. 478-3322.

FREE FILL, DELIVERY charge only, topsoil, fill sand and blasted rock. Reasonable. 658-5172, 658-8921, 479-1582.

SAND, GRAVEL, DRAIN AND crushed rock, 1 to 6 yard loads. 658-5406.

BY SACK WEED FREE GOOD black soil, 382-2843, 7 days a week. We deliver.

TOPSOIL, 6 YARDS, $60. FREE Delivery. 478-8467.

125 PETS and SUPPLIES

12 WEEK OLD BEAGLE PUP, has shots and wormed, to good home, $35. 478-6452.

BEAUTIFUL KITTENS READY for adoption, some half Siamese. 749-6040.

RED AND BLUE MACAW, very rare, must sell, serious offers please. 721-5494

MALTESE PUPS, UNREGIStered, need patient, attentive owners, $150. 477-2928.

YOUNG BLACK LAB CROSS, male, very friendly and affectionate. Had shots. 598-7986, after 6.

PUREBRED SHEPHARD PUPS for sale. Phone 642-4797.

ONE 10 GALLON FISH TANK with fish and accessories. One 5 gallon. 385-6604.

AQUARIUMS FOR SALE, TWO 20-gallon, four 10-gallon, some accessories. 384-3388.

FREE KITTENS, LONG haired type, just a few left. 642-4479.

DO YOU HAVE A PROBLEM with your dog? Would you like to have your dog trained? Guaranteed. 385-8209.

SABRINA, 3 YEAR OLD FEmale afghan, has to find a good home, 592-6742.

YELLOW OR BLACK PUREbred lab pups, pedigree available. $100. 112-743-2905.

PUREBRED AIREDALE PUPS, $150, registered sire and dame, 245-2030.

PUREBRED SCHIPPERKE puppies, small breed, house pets, $150. 479-1100.

BOUNCING BEAGLES, REGIStered, tattooed and vaccinated. $175. 746-7091 or 752-9158.

REGISTERED TOY POODLE puppies, tattooed, shots, $200 and up. 642-5967.

DOG AND CAT FLIGHT CAGES, 595-6059.

GERMAN SHEPHERD/LABRAdor pups for sale. 385-8288

1 YEAR OLD DOG URGENTLY needs home. 385-8288

SHOW AND PET SIAMESE KITtens for sale, from $75. 479-1252.

ADORABLE BUNNIES FOR sale. $2 each. 479-6175

CANARIES FOR SALE, PHONE 385-7543.

FREE HAMSTERS, VARIED ages and colours. 595-5445.

FREE KITTENS TO GOOD homes. 478-9445

50 GALLON AQUARIUM FOR sale, $175 or best offer, 595-8083.

WANTED: MALTESE CROSS puppy. 652-2995

FEMALE LAB BRITTANY cross pup, 8 weeks old. 478-6977.

125 PETS and SUPPLIES

SPECTACLED AMAZON PARrot, $495. 5 to 6 inch veiltail goldfish, black moors, Buffalo heads, $10 each. Glow lite tetra, January tetra, 30¢ each. Lemon tetra, silver tip tetra, algae eater, 50¢ each. Pearl Gourami, $1 each. Aquarium light bulbs, all watts all colours, $1.
Mr. Pepins, Gorge Pet Centre, 2961 Tillicum Rd, Gorge Shopping Centre, 382-4611.

WE DON'T HAVE TO DIE IF you help us! Our Owners left the country and were going to put us to sleep, but friends rescued us. We are a Tabby mother, 2 years old and a Calico daughter 1 year. We desperately need homes together or apart. Please call 592-2554.

BABY TURTLES
Skunks, reptiles, birds and tropical fish. Also 1 of the biggest selections of houseplants on the island. Open 7 days a week.
SEA & SOIL
5833 York Rd, Duncan, 748-1811

PUREBRED ENGLISH SETter pups, excellent bird dogs, terrific pets. 5 males, 2 females. Blue belt, only two tricolours. $100. Write J. Mitchell East Road, Denman Island or leave name and number at 335-0124.

PACIFIC RIM KENNELS (FORmerly Melnors Kennels) 3691 Cobble Hill Road, boarding all breeds dogs and cats. Breeders of Great Danes, Shetland Sheep dogs and Pharaoh hounds for pet or show. 743-2531.

GOOD RURAL HOME REquired for very affectionate, 2-year old, spayed collie/husky. Good health. Write: N. L. Nippard, General Delivery, Vancouver, V6B 3P7.

TWIN KITTENS ARE MORE fun than tv. Free, white or tabby, 10 weeks, litter trained, used to children and dogs, Siamese mother. 477-5644.

PRIVATE SALE
Aquariums, 5 to 250 gallons. Pumps, heaters, filters, hoods, compressor, call 656-7687 after 5 or on weekend for details.

COUNTRY FAMILY HOME needed for 5 month female Lab Cross. Excellent disposition. 382-8242.

GOLDEN RETRIEVER AND Golden Lab cross pups. Favour Golden retriever, $75.00. 246-9720.

REGISTERED GOLDEN REtriever pups, born June first, shots and tattooed, $200. 246-9720.

GOOD HOMES URGENTLY needed for 3 lovely healthy kittens, litter trained, used to children and dogs. 474-1457

FREE TO LOVING HOME, 2-year male Malamute Shepherd cross, very affectionate and good with children. 478-6446, anytime.

SIAMESE BLUEPOINT, SHOW quality female and CSA Grand Premier and Regional Winner male, must go together. 595-6059.

YELLOW FACED PREDOMINantly green Amazon parrot with pedestal perch. $400. 478-5139. Must sell, moving to Germany.

ONE 30 GALLON PLUS ONE 15 gallon fish tank complete with fish, heaters, air pump and stand. Asking $250. 478-7345.

BEFORE BUYING A PUPPY call Victoria City Kennel Club "Watchdog" for advice. 385-2233.

BLACK FEMALE HIMALAYAN Hybred kittens, registered, shots, dewormed, 746-5805 Duncan.

SANCTION MATCH
Brentwood Hall, Sunday, July 22, phone 479-4002.

REGISTERED GOLDEN REtrevier puppy, female, 12 weeks old, excellent stock. 478-8451.

REGISTERED GOLDEN REtriever puppies, $200. Kitimat B.C. Bliss 112-632-7969.

BLACK MALE KITTENS, 9 weeks, mother burmese, father part-siamese, $10. 656-6054.

PUREBRED APRICOT POOdles, 7 weeks old. Asking $100. 112-390-2485 after 6 pm.

REGISTERED GERMAN SHEPherd puppies for sale, 7 weeks old. 642-5822.

MOVING. 1 MOTHER CAT, 1 black male cat, 3 kittens, need homes. 385-6389.

WANTED: GOOD FARM HOME for 1-year-old neutered Samoyed cross shepherd. 598-6758.

3 GENTLE SIAMESE CATS, $70, $20, $20. All males, 2 Bluepoint, 1 chocolate, 383-5123.

ROTTWEILER, FEMALE, REgistered, 15 months. Reasonable to country home, 479-7308.

ONE BLACK MALE KITTEN, 4 months old, litter trained, to good home. 479-7470 after 6pm.

CHOCOLATE BROWN PEDIgree poodles, female, 12 weeks old. $175. Phone 477-4735.

PET DOOR FOR CAT OR small dog. 595-6059.

REGISTERED IRISH SETTER pups from breeder, 752-9048.

5 GALLON FISH TANK AND ACcessories, $30. 652-2786

FREE KITTEN
381-6006

WIRE DOG CAGE. 18X18X28. $15. 479-7236

2 POODLES TO A GOOD HOME. 477-0973.

WANT TO BUY AGGRESSIVE dogs. Phone 385-8209.

11-MONTH OLD POODLE cross, spayed female, $60, 479-1985.

KITTENS FREE TO GOOD homes, house trained. 652-2502.

PUREBRED IRISH SETTER pups, $100. 478-6682.

AQUARIUMS, FISH AND ACcessories for sale, 656-7586.

2 FREE KITTENS,
595-0933

127 CHICKS, POULTRY HATCHING EGGS SUPPLIES

STARTED XMAS TURKEYS, Comets, Sexlink, Leghorn and meat chicks, ducklings, etc. 479-2084, 746-5244.

COMET PULLETS, 9 WEEKS, $2.55, 652-3501. 1569 Stelly's X Rd.

15 FIRST YEAR COMETS, PLUS 4x8 new portable hen house complete, $125 or offers. 478-3405.

13 YOUNG HENS, 3 ROOSTERS, 9 chicks. Must sell together. 656-6881.

1200 EGG LEALAND WILSON incubator, complete with seven drawers and all accessories. 474-1819.

ROOSTERS AND DUCKS FOR meat. Ducklings for sale, phone 658-1162.

128 LIVESTOCK SUPPLIES AND EVENTS

JOHN MacNUTT TRUCKING
SAWDUST—SHAVINGS
HOGFUEL
Large or Small Loads
479-6560 479-1908

MANDER
TRUCKING LTD.
SAWDUST
SHAVINGS
CEDAR HOG FUEL
385-3041
After 6, 477-5053, 479-7629

CHILDRENS DAY CAMP
At
THE RIDING SCHOOL
For August
Weekly, $75
Riding lessons, adult and children, $10 lesson. 652-5882.

YOUNG TOGGENBURG FEmale goat for sale, 658-1162.

128 LIVESTOCK SUPPLIES AND EVENTS

STREETLAW. 9 YEAR OLD thoroughbred gelding, excellent disposition and trail horse. Shown successfully, both flat and jumping. $1200 to reasonably experienced rider and good home only. 479-5595.

SUNSET RIDING CLUB, OPEN Schooling Show, B.C. Day, Monday Aug 6th, 1979, English and Western, some money classes. Entry forms available at most tack and feed stores, entries close Midnight July 27th, 1979.

V.I.Q.H.A. SUMMER DANCE, Friday, July 20th, 9 pm, Saanichton Fairgrounds, main hall, The Gamblers, $3 each. Tickets not available at door. Info and tickets, 652-3924.

TO LEASE, GREY THOROUGHbred 16.2 (papered) the girl that has her now leased for two years and can ride for 1/2 month now, nice girl would like her very much. Lovely ride. 592-9856.

WE STOCK PENTA POSTS AND farm fencing at West Coast Hardware and Supply Ltd in Duncan, 5982 Trans Canada Highway, 748-0031.

HORSES BOARDED-BOX stalls, paddocks, ring. Childs horses welcome. Family operation. Good care. $100 monthly. 478-6837.

HOLSTEIN COW MILKING 4½-5 gallons daily. Third calf due December 1st. Bred to Holsteins, hand milk or machine milk. $900. Phone 749-6279.

QUARTER HORSE, REGIStered, 6 years old. 14.2 hands high. Well schooled, English and Western. $600. 479-4069 after 5

BAY QUARTER - MORGAN gelding, 11 yrs. Good pleasure horse, potential jumper, experienced rider, 478-0785, eves.

TWO WESTERN SADDLES, good condition, $150 each. Lister cream separator, floor model. 478-1439.

OLD GROWTH SPLIT CEDAR posts, rails, pailings, fencing, 642-5972.

FEED POTATOES, $30 PER ton. Michell Brothers, 3015 Island View Rd. 652-1939.

SPLIT CEDAR FENCE POSTS, $1.50 each. Phone 478-4631 or 478-4167.

BLOCK OF BLACK AND GREY sheep for sale, 18 Ewes and 10 lambs. $2000. 112-653-4352

APPALOOSA YEARLING filly; black, white spots; quarter horse sire. 479-6583.

ONE REGISTERED QUARTERhorse, three years old, needs training, $1300. 478-4259.

FOR 1/2 LEASE, GOOD PLEAsure horse, rider with experience, 592-0871.

BRED SOWS, FIRST LITTER, white with black markings, $195. 652-3501.

WEANER PIGS FOR SALE, $60. English saddle for sale, good condition, $150. 479-2215.

WANTED THOROUGHBRED size 2 horse trailer, reasonable. 656-6326.

FOUR HORSE BUMPER-PULL trailer, excellent condition. 652-3328.

PUREBRED NUBIAN DOE goat for sale, no papers, 1 year old, not yet freshened. Inquire 478-9782.

POTATOES $1.50 SACK OR $25 per ton. Phone 652-1546.

STANLEY R. COSBURN
Horseshoeing. 478-1646.

GOOD HAY, $70 A TON. $2 A bale. 652-1411.

HAY FOR SALE, IN THE fields, 652-1664.

SHETLAND PONY TO GOOD home, $75. 539-5368.

CUSTOM HORSE BOX; HAULS two on 3/4-ton truck. 479-7308.

14.3 THOROUGHBRED MARE, $800. 656-2377.

HEREFORD COWS AND calves for sale. 746-5861.

YORKSHIRE WEANER PIGS, 8 weeks old, $50 each. 478-8154.

YORKSHIRE-LANDRACE crossed weaners, $50. 743-2829.

ROMICA BOOTS 38, $18. ENGlish riding hat 7⅛, $9. 656-5005.

FOR SALE, 16½'' STUBBEN Siegfried saddle, $550. Phone 479-7296.

BADLY NEEDED 74-78'' NEW Zealand blanket. 652-1992.

SPELL
IT
OUT
When you have something to sell, the easiest way to find a buyer is to spell it out in print! You do that by placing a low-cost Classified Ad in the newspaper, telling our readers what you have to sell. We'll help you. Give us a call today at 386-2121.

130 HEAVY EQUIPMENT AND MACHINERY

David Brown 1200 65 hp diesel tractor with cab. Good cond. $8,500.

David Brown 1200 with loader, $6,500.

David Brown 1212, power shift. Exc. cond. $8,500.

Massey Ferguson 165 diesel tractor, with allied loader. Good cond. $8,500.

Leyland 154 tractor with loader. Good cond. $4,500.

Nuffield 4/25 tractor with 3 pt. hitch and P.T.O. Runs well. $2,700.

Good selection of used farm equipment now on hand.
Butler Brothers Equip.
Keating X Road 652-1121
DL 00698A

METAL LATHES
Super sale, 12'' swing, 36'' between centers, with quick change gears, hardened V-beds and more, incredible 1 time offer, $1775. Busy Bee Machine Tools, 108-2544 Douglas Rd. Burnaby, B.C. 112-298-1754.

HORIZONTAL SHAKE MAchine, setup on trailer, run by 6 cylinder Industrial engine, cuts 18'' Straights or 24's plus 24'' tapers, $2,500 firm. Phone 112-749-6501.

1973 FORD LT9000, 318, 13 speed, 16 front, 38 rear. 16.6 Nahani, excellent condition. 748-1431 or 746-4032.

130 HEAVY EQUIPMENT AND MACHINERY

SURPLUS SAWMILL EQUIPMENT RECONDITIONED
COMPRESSOR: 1 — 1974 Ingersol Rand 1250 CFM c/w 300 H/P, Screw Type $12,000
BARKERS:
1 — 43'' Nicholson ring c/w elect., Drive, Chains, Hydraulics, etc. Good condition $60,000
1 — 60'' Nicholson ring — side shift by pass, c/w motors, drives, electrics, hydraulics, etc. excellent condition $95,000
CARRIAGE DRIVES:
1- 200 HP G.E. c/w 125 Kw - AC/DC MG Set 200 HP 1200 RPM Dr. Motr. Late Model $45,000
1 — 250 G.E. 400 at 1200 DC c/w exciter and 350 G.E. mtr. 250 Kw Gen and Exciter, Lloyd control (Late Model) $40,000
TRIMMERS: Prescott 32' c/w air electric, saw controls c/w deck chains, rolls, etc. $10,000
CARRIAGE: Filer and Stowell 26' 4 blk c/w rail, panograph, setworks and controls — need some repairs to frame $6,000
LOG DECK: 9' Chain Saw — c/w 25 HP motor and Drive — log clamp and controls — 3 extra bars and chains $4,000
EDGER: I.W. Johnson 12x60 — 4 saw edger — M.A. Ward Setworks c/w 350 HP mtr. and starter, collars and saws. All parts serviced and in good working condition $25,000
PONY EDGER: 1974 — 4'' Mainland — 2 movable saws — 1 fixed — 4 position line bar, c/w mtrs., setworks, etc. $20,000
CHOP SAWS: 4 — Tri State 8'' chop saws c/w stops, electrics, etc. each $1,500
1 — Tri State 12'' Chop Saws $2,000
RESAW: 1970 Prescott 5' band s/n 8837 c/w 100 HP G.E. Dr/Mtr. 12' Klamath line bar, redco setworks, c/w electrics, controls, switches, infeed rolls, etc. Like new — Excellent Shape $35,000
CHIPPER:
48'' Brunette Drop Feed — 8 knife — excellent shape $5,000
Sumner 66'' — 8 knife drop feed completely rebuilt new disc. face plate, knife holders and anvils. Over $10,000 spare parts c/w 200 hp mtr. reconditioned by Elsworthy [illegible]
ELECTRIC MOTORS:
1 — G.E. 300 HP at 600 RPM $5,000
1 — G.E. 200 HP at 720 RPM $2,500
1 — G.E. 75 HP at 625 DC Gen. 250 and 300 AMP $3,000
1 — G.E. 75 Kw DC Gen. 250V 300 Amp $3,000
1 — Westinghouse 60 Kw DC Gen. 250V 1160 AMP $3,000
TROUGHING ROLLERS AND FAB. RUS — NEW:
3 sections Truses 45 Angled roller — 36'' wide 40' length each section $3,000
65 single roller units 45 angle 36'' wide roller $85
Suitable for sawdust, chips, hogg, sand and gravel, etc.
COMBUSTION ENERGY SMOKELESS BURNER — A-1000 — Permit No. VA68 approved by GVRD Pollution Control Board. Designed to burn Wood Waste, Sawdust, Hog Fuel, at rate of minimum 5 units per hour.
This is an automatic system designed for forest industry. New exhaust fans and metering bins.
C/W: 1 — All material handling system. Hammer mill with magnets. Combustion tube chamber, with all auto. gas controls and electrics, etc.
2 — Combustion energy Heat Generator — c/w Induction and Ventilating fans and controls, all heat sensing and ratio control centre with latest high limit safety temp. controls and heat distributing system for use in dry kilns or heat exchanger.
Similar burners and systems on market today sell for $350 - $500,000.
We offer the above system complete for $60,000;. Excellent value for anyone who has a waste disposal problem. Also system can be used to heat dry kilns or large buildings PRICE $60,000
(ALL EQUIPMENT SUBJECT TO PRIOR SALE)
CULLEY DAY INDUSTRIES LTD. — 13673 — 116th Ave., SURREY, B.C.
PHONE: 581-2282, 580-1494, Days — Ken Day, Ken Swartz or George Culley; 591-5280 Evenings — Ken Day.

135 FARM IMPLEMENTS

USED TRACTORS AND EQUIPMENT
Stock 3889 — Model 624 International, 16-speed, Dual PTO cab.
Stock 4310 — Ford model 4400 tractor/loader.
Stock 4428 — MF model 35 diesel tractor and loader.
Stock 4523 — Ford model NAA tractor.
Stock 4589 — Bolens garden tractor, 7 HP, B&S engine, 36-inch mower.
Stock 4588 — MF model 65 diesel tractor and loader.
ROLLINS MACHINERY LTD.
610 ALPHA ST.
VICTORIA B.C., V8Z 1B2
384-0541
DL5954A

1978 Case 580C with 4 in 1 loader, with extendahoe with ROPs cab, heater and defroster, soundproof pkg. Only 527 hours. Like new. Save $8,000.

1975 Case 580B, new tires, painted, ready to work. $16,500.

1973 John Deere 510 Loader and backhoe, ROPS cab, good cond., low hours. $16,500.

1974 Massey Ferguson with loader and backhoe. ROPS cab. Good cond. $14,900.

Butler Brothers Equip.
Keating X Rd.
652-1121
DL 00698A

MF Massey Ferguson — IRON HORSE EQUIPMENT LTD
NEW AND USED
Farm and Industrial Equipment Parts, Service, Financing
4650 Trans-Canada Highway
4 miles south of Duncan
Open 6 days — 8 to 6
748-2809

JOHN DEERE — J. GRIEVE MOTORS LTD.
Lawn & Garden Tractors
7 hp - 28 hp
Diesel Farm Tractors
22 hp - 275 hp
Full Line of Attachments
Balers and Swathers
652-1642 SAANICHTON

ken prasing equipment
for
Small engines
BRIGGS-STRATTON
and KOHLER
TECUMSEH
934 Goldstream Ave. 478-9313

J. GRIEVE MOTORS LTD.
Vancouver Island's largest farm implement dealer now selling Yanmar 4-wheel drive tractors, 13 to 33 h.p. Full line of attachments.
652-1642 SAANICHTON

FORD 8N TRACTOR WITH 3-point hitch, rear mount levelling blade, front end loader with front mount pump, set of heavy-duty tire chains, machine in good shape. 748-0714.

BUYING
OR SELLING
CLASSIFIED
ADVERTISING
CAN FILL
YOUR NEEDS

148 LEASE VEHICLES

ENSIGN
WILL SHOW
—YOU—
HOW TO LEASE
AND SAVE!!!

Lease Returns
79 Cordoba
79 Volare
78 Mercedes 280SE
78 D300
78 V.W. Rabbit
77 Volare
77 B.M.W.
77 D100
76 Newport

SPECIAL
78 CHRYSLER LE BARON
2-door hardtop
T-bar sun roof and loaded

PLUS MANY MORE

Tom Cino
Bryan Cathcart
SELL Premium
Ex-Lease Cars

LEASING???
See
Roy Hughes
And Ask About
idealease
CHRYSLER LEASING SYSTEM
Member of Chrysler Leasing Systems
Quadra At Caledonia
Dealer licence number D548B
386-2411
Open Weekdays
'Til 9:00

McCALLUM
MOTORS
LEASING LTD.
CAR LEASING
THE
MODERN
CONCEPT
Our leasing agreements are designed to be flexible. You tell us your needs, we tell you how we can meet them.
For further information contact
Don Innes
or
Cam McCallum
at McCallum Motors Leasing Ltd.
1101 Yates St.
382-6122

150 CARS FOR SALE

1974 VOLKSWAGEN DASHER, 4 speed, radio. Exceptionally clean, well cared for $2875. 384-1721, 592-3121, Sports and Classic Cars, 640 Hillside. D5433

71 MERCURY RIDEAU 500. 2 door hardtop, runs well but motor needs some attention. Body, paint, tires, interior quite good. For a quick sale, $575. 658-5589.

1968 DODGE 2 DOOR HARDTOP, buckets, console shift, fat tires, raised white lettering, very clean, must be seen, $1400 OBO. 384-4267.

IMMACULATE
1974 Chevelle 4 door, 350 automatic, power steering, brakes. Only $2495. Phone evenings 642-4697.

VERY RARE 1971 CHEVELLE Malibu convertible, low mileage, excellent condition. Offers over $3000. 598-7346.

1974 CUTLASS 350 AUTO, BUCKet seats, silver with red interior, very clean, new tires, 52,000 miles. $3,800 OBO. Call 477-9693.

1974 BUICK REGAL, V8, power brakes, power steering, AM-FM, radials, rear defoger, tilt steering, trailer hitch, excellent condition, moderately priced. 477-3002.

1973 COROLLA 1600, 2 DOOR, 4 speed, 2nd owner, tested till June 80. Clean, reliable transportation. $1650. 595-2187.

1974 BUICK CENTURY LUXUS, tilt wheel, AM-FM stereo, power windows, console shift. 4 new radials. $2699, trades considered. 479-6805.

GAS SAVER
1974 Fiat 128 stationwagon, excellent condition, car clinic tested. $2295. 474-1914.

CONVERTIBLE 1970 CHEvelle Malibu, V8, power brakes, power steering, auto, $3500. 384-1249 or 383-8328 Bernie.

1978 HONDA CIVIC HB, AUTOmatic, radio and winter tires. 12,800 km. Owner leaving country. Asking $4000. 595-0594.

150 CARS FOR SALE

Millstream
CHEVROLET
OLDSMOBILE

ACADIAN
78 ACADIAN 4 door sedan, 4 cylinder automatic, radio. Finished in silver with red interior and stripes. BCAA Inspected $4450

FAIRMONT
79 FORD FAIRMONT 4 door sedan, 6 cylinder automatic, power steering, power brakes and radio. Finished in silver with red interior. BCAA Inspected $5775

COUGAR
78 MERCURY Cougar Brougham 2-door hardtop, V8 automatic, power steering, power brakes, power windows, cruise control, AMFM tape, bucket seats, console. Low mileage. Finished in bronze with beige trim. BCAA Inspected. $7250

OMEGA
76 OMEGA 2-door coupe. Formal roof cover, V8, automatic, power steering, brakes and radio. Finished in fawn with beige vinyl top. BCAA Inspected $4850

TOYOTA
76 TOYOTA SR5 liftback, 4 cylinder, 5 speed. Finished in blue with gray vinyl trim. BCAA Inspected. $4350

MON.-FRI.
8:30 a.m.-9 p.m.
SAT. 9-6
Millstream Chevrolet Oldsmobile Ltd.
1730 Island Highway
474-1211
Dealer Lic. D-5831

METRO HONDA
"Specializing in Used Imports"
RECONDITIONED
ECONOMICAL
GAS SAVERS!
78 280Z
78 Honda, a/t
78 Courier pickup
78 Honda h/b
78 Accord, 5 speed
77 Datsun pickup
76 Bronco, 4X4
76 Chevy Van
76 Monte Carlo
76 LTD Wgn. Loaded
76 Dasher a/t
75 Rabbit a/t
75 Civic 4 speed
75 Mini
75 Datsun B210
75 Scirocco
75 Corolla 2 dr.
75 Colt a/t
75 Datsun wgn. a/t
75 TR7
75 Datsun pickup
74 Fiat X19
74 TR6
74 MGB
74 Z28
74 Blazer
74 MGB
73 Audi 4 door a/t
73 VW Safari cmpr.
73 Datsun 610
73 TR6
72 MGB
72 Maverick Grabber
72 Mini
64 VW Beetles
100% bank financing O.A.C.
Wide open 9-10
Saturdays 9-6
2151 Blanshard 388-6921
DL 1627A

METRO HONDA

1971 PONTIAC VENTURA, EXcellent mechanical condition, needs body work, radial tires, offers on $500. 478-0159.

1977 VOLVO 244 DL, BEIGE sedan, automatic, 12,000 miles, AM/FM, immaculate condition. $7100. 386-3779.

1975 HONDA, LOW MILEAGE, 4-speed, tach, gauges, mag wheels, radio, great on gas, $3300. Call after 5, 479-3803.

CONTINENTAL CONVERTible, 1964, 4 door retractable, needs some body work, top, best offer. Phone 3-5 pm, 758-4506.

1969 LINCOLN MARK III, CITY tested until July 1980, some rust. $3300 or best offer. Phone 3-5 pm, 758-4506.

1975 MERCURY WAGON NEW radial tires. Immaculate condition, open to trade $3850, offers. 656-6806.

CLASSIC '54 BUICK SPECIAL 2-door hardtop, only 87,000 miles, all original. Offers or consider swap on 1/2-ton truck. 385-3395.

1979 MUSTANG, 4-CYLINDER 4-speed, 7,000 km, great gas economy, still on warranty. Offers. 386-7192.

EXCELLENT GAS MILEAGE. Clean and in top shape mechanically. 1970 Austin America. $900 firm. 595-5955

65 FORD FAIRLANE, REBUILT 289. New headers and exhaust. B and M quickshifter. Needs work. Offers. 382-1110

1973 FORD TORINO STATION Wagon, V8, p.s, p.b, automatic, roofrack, one-owner, $2395. 656-6287.

73 VOLVO 144, EXCELLENT condition, $3950. 656-6026.

ENSIGN CHRYSLER PLYMOUTH

ENSIGN

CHRYSLER PLYMOUTH

ALL UNITS CHECKED BY CAR CLINIC DIAGNOSTIC CENTRE

WE THOUGHT YOU SHOULD KNOW ECONOMY CARS

79 Austin Mini
4 cyl, 4 spd. Only 13,152 original kms.
Stock #82371 SALE PRICE $3,444

78 Mazda 929
4 cyl, 4 spd, radio. Only 35,345 original kms.
Stock #83671 SALE PRICE $4,555

77 Acadian
4 cyl, auto, radio.
Stock #51071 SALE PRICE $3,666

74 Fiat 124
4 cyl., automatic, radio. Only 44,876 original miles.
Stock #51831 SALE PRICE $2,888

PLUS
78 MAGNUM X.E.
78 CATALINA
77 TR7
77 MONTE CARLO
77 TRANS AM
77 CAMARO
76 ASPEN S.E.
76 GRANADA
75 DODGE DART
75 A.M.C. PACER
74 CUTLASS
74 VENTURA
73 DATSUN P.U.
72 GRAN TORINO
71 IMPALA
68 MERCEDES 250
67 VALIANT
67 CUTLASS

Plus Many More

GOV'T TESTED PLUS 2-YEAR WRITTEN WARRANTY

ENSIGN
Chrysler-Plymouth Ltd.
DOWNTOWN YATES AT COOK
Dealer licence number D495A
386-2411
Open Weekdays Till 9:00

1972 PONTIAC SAFARI 8-PASS. station wagon, roofrack, gold, small V8, no rust, exc. cond. $1650 o.b.o. 477-1333.

1967 COUGAR, 289 4-BARREL. Automatic. Metallic grey. New tires, air shocks. Dual exhaust. Just tested. $1850. 479-1202

1972 BUICK SKYLARK, 4 DOOR hardtop, 46,000 miles, excellent condition, offers on $2800. 595-7425.

76 MUSTANG COBRA II, 42,000 miles, V6, 4 speed, sporty, economical, $4500 or best offer, 246-9143.

1968 CHEVELLE MALIBU, stock 307, needs body work, etc. Asking $400. Phone 382-5436 after 5 pm.

1974 TOYOTA 1600 WAGON, automatic. One owner $1985. 384-1721, 592-3121, Sports and Classic Cars, 640 Hillside. D5433

PAMPERED 1975 TOYOTA CElica, metallic silver, automatic, low mileage, A-1 condition, 384-3557.

1971 TOYOTA COROLLA, 4 speed, good condition. $1100 or best offer. Please phone after 6, 595-6256

COLLECTOR'S SPECIAL, 1964 Chev Impala SS, 2-door hardtop, power steering, power brakes, 327 cu.in. $900. 478-2329.

MUST SELL, 1978 CAMARO, only 12,000 miles, 350, 4-speed, showroom condition, loaded with options. $6500. 478-9680.

DOUGLA VOLKSWAGEN AUDI

Your Largest Volkswagen Audi Dealer On The Island!

AIR CONDITIONING SALE!!

79 RABBIT 'L', 4 door, automatic, sun roof, tinted glass, rear wiper/washer, air conditioned $8295
79 RABBIT 'L', 2 door, automatic with air conditioning $7395
79 AUDI 5000S. 5 speed, loaded — including air conditioning $15,950
78 PORSCHE 924. Air conditioning, and sun roof $16,950
76 LEBARON, 4 door, automatic, with air! $7895
76 CHEVY 3/4 ton, Automatic, air conditioning $6595
74 AMBASSADOR, 4 door, automatic, with air! $2395

PREMIUM USED
78 CELICA GT. 5 speed, 17,000 Km. Like new! $6595
77 SUBARU Coupe. 5 speed with moon-roof $4595
77 SUBARU wagon, 4 wheel drive $5795
77 HONDA Civic, 4 speed $3895
75 GREMLIN, 3 speed $2895
74 CORONA wagon. Automatic $4295
74 VW BEETLE, 4 speed $2995

FROM JULY 21 THRU OCTOBER
Service and Parts Dept.
OPEN SATURDAYS 8:30-4:30

UP TO 60 MONTH SCOTIA PLAN FINANCING AVAILABLE. O.A.C.

Douglas Volkswagen Ltd.
3329 Douglas Street
388-5466
Dealer Licence 5100

1974 PONTIAC ASTRE SEDAN, 4-speed, 2300cc, 30 m.p.g. Good shape. Good buy at $1600. Phone Jim at 388-1459, 642-5372.

PONTIAC PARISIENNE, vinyl hardtop 2 door, 350 hp motor, good shape, $1050. 658-5535.

1977 HONDA CIVIC, LOW MILEage, radio, in good condition, winter tires included, $3700. Call Margaret at 748-4449 or 748-0381.

1973 FIREBIRD ESPIRIT, good condition, 57,000 miles, complete with extras. $4250, if you want performance, 479-0052, anytime.

1975 CAMARO, V8, AT, 35,000 original miles, Ralley wheels, tilt, p.s, p.b, asking $5100. 385-3402.

1973 CAPRICE ESTATE wagon, air conditioning, wood panelling, looks new, $2850. 598-8394.

74 MUSTANG II. 4 SPEED, RAdial tires, pin striping, excellent condition. $3500 598-8759

1973 Z28 CAMARO, EXCELlent condition, offers. 748-4876 Duncan.

1972 FORD GRAN TORINO wagon, needs work. Best offer. 388-5464 pager 628.

78 PONTIAC ACADIAN, LOW mileage. Asking $4100. Lady driven. Call 652-2864 anytime.

1978 HONDA ACCORD HATCHback, 5-speed, excellent condition, 385-8950.

1967 T'BIRD LANDAU, CLASsic, mint condition, loaded, $4,000. Offers. 477-1605.

1977 HONDA CIVIC. STILL ON warranty, most options. $3800 or best offer. After 5, 592-7260.

DATSUN 510, 1971, GOOD motor, four new steel radials, running, parts. $200. 1511 Vining.

1973 OLDSMOBILE TORONADO. All luxury options, looks new, $3650 or nearest offer, 598-4936.

1979 ACADIAN (CHEVETTE) 4 door hatchback, 4 speed, 4800 kilometers, $4200. 479-9516.

1974 PLYMOUTH SATELLITE, 4 barrel carb, 2 pipes, wide ovals, A-1 condition, $2,800. 385-7578

1961 PONTIAC LAURENTIAN, 2 door hardtop, 261, 6 cylinder, immaculate. $1200 or offers. 382-5701.

1978 MINI on warranty, one owner. 384-4372.

1978 PLYMOUTH FURY STAtionwagon, $4800, fully loaded. 478-8793.

1976 RABBIT, 38,000 MILES, fine condition, $3600. Call collect 112-537-9820.

MUST SELL 66 PONTIAC, 4-hard-top, good engine, power steering, 283, auto, $400. 386-3546 or 382-0225.

1972 SUPER BEETLE, GOOD condition, $1795. 477-2641 evenings.

PETER POLLEN FORD

USED CARS
79 Mustang Ghia V8 $ 8,595
79 Zephyr 6 cyl $5,795
78 Olds Cutlass 2-dr $ 5,395
78 Monte Carlo Deluxe $ 5,895
78 Caprice Clas. sedan $ 5,795
78 Diplomat Luxury sedan $ 5,495
78 Trans Am T-roof $ 8,795
77 Comet 6 cyl. $ 4,295
77 Mustang V6 $ 4,595
77 Monarch Deluxe $ 4,895
77 Pinto 3-door mint $ 3,695
76 Celica 5-speed $ 5,395
76 Montego MX SW $ 4,295
75 Scamp 6 cyl. mint $ 3,695
73 Pontiac SW $ 2,395
72 Maverick 6 cyl. AT $ 1,695
71 Ford S.W. $ 995
69 Wildcat $ 995
69 Meteor $ 995

4X4 TRUCK SPECIALS
77 Ford F250 green $ 6,895
77 F250 w/winch $ 7,195
77 GMC 3/4 ton $ 6,695
75 GMC mint cnd. $ 5,795
77 F150 Stpsd swb $ 5,895
78 Bronco $ 8,395
77 Jimmy 9,500m. $ 8,495
The Above Seven 4X4 Trucks Are All In Excellent Condition

BANK RATE FINANCING

7-DAY MONEY BACK GUARANTEE

384-1144
YATES and COOK
Dealer No. D 5373

S&H TOYOTA CENTRE

Two Locations To Serve You Better

848 YATES ST.
381-5222
FORT and FOUL BAY
592-2471

77 DATSUN
200 SX, 2 dr. 5 spd., AM/FM radio, 13,000 KM
$4995

74 VOLVO
GRAND LUX, 4 dr. auto. Fuel injection, sunroof.
$5195

77 MERCURY
COMET, 6 cyl. auto, PS, PB. Only 13,000 mi.
$4995

79 ASPEN
V8 auto, PS, PB. Radio. Air conditioning, PW. Tilt wheel. Cloth interior.
$7995

77 FIREBIRD
Auto, radio, PS, PB, V8. Green with white interior. Extra clean.
$6895

73 DATSUN
2 dr. HT, 4 spd. radio. Red with white vinyl roof.
$2995

69 RAMBLER
4 dr. auto, PS, PB, radio, air conditioning. Good transportation.
$1295

74 TOYOTA
COROLLA, 4 dr. auto. radio. Brown. 22,000 mile.
$3995

SAUNDERS AND HITCHMAN LTD.
2040 Cadboro Bay Road at Fort and Foul Bay
Dealer Licence 5059

1977 MERCURY GRAND MARquis with everything including complete trailer towing pkg. Extra clean 30,000 mi.
PEDEN RV LTD.
2855 Quesnel St.
386-3464 D1950A

CUTLASS CONVERT
350, auto, ps, pb, bucket seats, console. Won't last long at $2,695. PAINTER MOTORS LTD., 1513 Quadra, 385-0122. D5802.

1976 BUICK SKYLARK, 2 DR cpe, V6 auto, P.S, P.B, radio and only 29,000 mi. In very good condition. Exclusive with Art Moysychyn at Empress Pontiac Buick GMC Ltd. 382-7121 or 477-4715. D5701

240Z
'71 Datsun 4-spd, buckets, new paint. A hard car to find for only $3895. PAINTER MOTORS LTD., 1513 Quadra, 385-0122, D5802.

SUBURBAN MOTORS

THE HOME OF LINCOLN CONTINENTAL AND MARK V, MARQUIS, COUGAR, XR7, ZEPHYR AND FORD TRUCKS

LOOKING For A SAFE-BUY Used Car?

Check First At SUBURBAN MOTORS!

LARGE SELECTION OF USED CARS AND TRUCKS. BIG DISCOUNTS ON OUR

JULY CLEARANCE!

78 MONTE CARLO, 2 dr., HT. V8, A/T, P/S, P/B, radio.
WAS $7295 NOW $6495
DISCOUNT $800

78 BUICK SKYLARK, 2 dr., V6, A/T, P/S, P/B, radio.
WAS $5595 NOW $4895
DISCOUNT $700

77 CHRYSLER CORDOBA, 2 dr. V8, A/T, P/S, P/B, radio.
WAS $5995 NOW $5295
DISCOUNT $700

77 LTD II SQUIRE Wagon. V8, A/T, P/S, P/B, P/Wind, air, radio.
WAS $6495 NOW $5895
DISCOUNT $600

76 MONTEGO VILLAGER Wagon. V8, A/T, P/S, P/B, radio, air.
WAS $5295 NOW $4595
DISCOUNT $700

76 BUICK 4 dr, V8, A/T, P/S, P/B, radio, air.
WAS $5295 NOW $4495
DISCOUNT $800

75 TORINO 2 dr, H/T, V8, A/T, P/S, P/B, radio.
WAS $2995 NOW $2495
DISCOUNT $500

74 FIAT, 2 dr, 4 sad, radio.
WAS $2395 NOW $1995
DISCOUNT $400

73 AUDI 100 LS, 2 dr., 4 cyl, A/T, radio.
WAS $2895 NOW $2395
DISCOUNT $500

Douglas and Saanich Rd.
386-6131 DL 5528

WANT THE BEST DEAL ON A new car or truck? Call Les Carr at Bridge St. Motor Company Ltd., 388-5714, evenings 6-8 721-3798. DL00627A.

AFFORDABLE LUXURY, 1970 Chrysler 300. 62,000 original miles. Power seats, power windows, etc. Air conditioned. Radio. Tested. $1795. 383-0405

1977 FORD LANDAU, 31,000 miles, new condition, fully equipped with trailer package, air conditioning, electric windows, many others, 658-8697.

1970 OLDSMOBILE, POWER steering, power brakes, air conditioning, power windows, power seats, tape deck, good condition. Offers. 383-0672.

1973 OLDS CUTLASS, AUTOmatic, power steering, power brakes, 350 V8, new tires, 60,000 miles. Excellent condition. $3300. 479-4541.

1971 CHEV CAPRICE 4 DOOR hardtop, air conditioning, 400 big block, 70,000 miles. Must be seen. Excellent condition, best offer, 479-9188

MUST SELL, ONE-OWNER local '76 Honda Civic Hatchback, 4-speed standard transmission, radio, 28,000 miles, $3495 or best offer. 479-9557.

1979 CHRYSLER NEW YORKER - 5th edition. Air conditioning, sunroof, all power. Must sell immediately. Leaving province. 478-3740

1968 CHEVELLE MALIBU, 327 factory 4 speed, wide tires, black vinyl top, white vinyl interior, very good condition, $2500 firm. 478-7255 after 5:30.

1972 VOLKSWAGEN STATION wagon, 411, 59,000 miles, radials, radio, trailer hitch, mounted snow tires, very good condition, offers to $2100. 382-0075.

1978 SILVER FIREBIRD FORmula, factory air, velour seats, AM-FM stereo cassette, rust proof protection package. 388-4752.

68 PLYMOUTH SATELITE, 4 door, 318. '66 Fairlane, 4-door, stationwagon, 200-6, both automatic, good condition, $695 each. 478-7321.

JALOPY RACE CAR
'72 Plymouth Satellite, no. 32, well built, race ready. $350 or best offer or trade? 479-4697 or 385-2022.

1976 CAPRI II, 2.3 MODEL, 4-speed, new brakes and clutch, 64,000 miles, 2nd owner, radials, good condition. $2950 firm. 474-1028.

$290
'66 Pontiac Parisienne, 4-dr, good motor, in good running condition except axle broken. 386-8998 or 479-5075.

74 VW DELUXE, SUNROOF, radio. Under 26,000 lady-driven miles. Asking $2500 or best offer. Leaving for Europe, must sell. 384-4843

1973 WAGON, OLDS VISTA Cruiser, power steering, power brakes, 455 HP, mileage approx. 75,000. $2200 or best offer. 478-6939.

1972 BUICK, 350, 48,000 MILES, asking $2150. Phone 384-8883.

1973 PONTIAC, 2 DOOR HARDtop, $1500 or best offer, 746-6783.

1966 MUSTANG, NICE SHAPE, $2800 or offers, 479-6909.

METRO TOYOTA

"Your Best Value Dealer"

OVER 150 ESSO TESTED METRO RECONDITIONED USED CARS to CHOOSE FROM —or— ECONO-LOT NOTHING OVER $1999

68 Envoy	$299
64 Ford C'stm	$399
67 Austin	$399
64 Vauxhall	$499
62 Ford	$499
68 Datsun S.W.	$599
69 Oldsmobile 98	$599
71 Olds 88	$599
69 Envoy a/t	$699
72 Cortina	$799
67 VW Van	$999
70 Javelin	$1099
68 Nova	$1299
67 Crown 4-dr.	$1299
73 Valiant	$1599
74 Dodge Colt	$1699
71 Impala	$1899
71 Demon	$1899
68 Westfalia	$1999
73 Mustang	$1999
72 Courier PU	$1999
72 Duster	$1999

All reasonable Offers Accepted!

386-3516
METRO TOYOTA LTD.
645 FINLAYSON
DEALER LIC. 6290

METRO TOYOTA

MUST BE SEEN
'73 Olds Delta 88 Royale, loaded. Air, power windows, etc. Low mileage. In mint condition. Many extras. Reasonable. Phone 383-3304, after 7 pm or 384-8075, pager 651.

Sidney Car Mart
WHERE YOU GET QUALITY AT A DISCOUNT
Cars, Pickups and Vans
9757 5th St. D01591A 656-2432

PUBLIC AUCTION
Happy Valley Centre, Saturday July 21, 1 pm. Taking consignments now. 478-6293. See our ad under coming events.

79 MARK V, BILL BLASS SEries. New, full warranty, all options incl. White convertible style roof over blue body, last year for this classic luxury model. 112-403-269-9330.

1972 TYPE 311 VW, 1600CC, fuel injected engine, new disc brakes, paint, exhaust system, and generator. City tested. Interior A-1, radial tires. View 2311 Musgrave, 595-4807, $1795.

1964 FORD CUSTOM, 4 DOOR sedan. Automatic transmission. 59,000 miles on new motor. Good condition throughout. Has been safety inspected in July. $600. 383-3428 between 5-10

78 OLDSMOBILE CUSTOM cruise stationwagon, 10,600 km. 76 Olds Toronado, loaded. 78 Toyota Corolla, 4 speed. 74 Mustang, 6 cylinder. E & K Motors Ltd, 383-6231, 652-4134 DL 6381

1977 BUICK REGAL SPORTS Coupe, red and white, white walls, very sharp. 350 V8, power brakes, sterring, windows; radio, and 8 track stereo. Only 24,000 miles. 477-1351

1977 CAMARO, LADY OWNED and driven, type LT 350, power steering, power brakes, 8-track, only 16,500 miles, excellent condition, $6500. Call after 6pm, 479-5315.

PACKAGE DEAL OR SEPArate, 1973 Mercury Montego station wagon, fully equipped and 1978 23' Wilderness travel trailer. Both in excellent condition. $10,000 or offers. 656-2228.

1968 COUGAR, NEW TIRES, new brakes, new transmission, $2000 or best offer. 1967 Chevelle, really good condition, $2500 or offers. 478-4324, can be seen anytime.

1971 PLYMOUTH SCAMP, TIP top shape. Metalic bronze. Slant 6 engine for economy and dependability. New tires and recent brake reline. Moving must sell. Offers to $1800. 595-1375

1978 CONCORD DL 2 DOOR, red with landau roof, like new, only 15,000 miles. Very economical. Many extras. Replacement price $7500. Asking $5000. Will consider boat trade. 478-4696

1970 FORD GALAXIE 500, 4-door sedan, 302, V8, automatic, power steering, power brakes, radio, towing hitch, one owner, 93,000 miles, very good condition. $1100 or best offer. 592-0582.

1974 CAMARO, 350 V8, 3 SPEED automatic, shift kit, good rubber G60-14 rear and G70-14 front, radio, tapedeck. Very good condition, $5,300 or nearest offer, 477-4965 anytime.

GOOD LOOKING 1975 MUStang II, 2300cc, 4 cyclinder, automatic, buckets, vinyl roof, electric defoggers, remote mirrors, good condition, low mileage. $3500 or nearest offer. 388-9673.

LADIES
'66 Mustang, 39,000 original miles, 6-cylinder, good condition, new tires. Asking $2500. 386-3182.

BLACK BEAUTY
Silver leather, fully loaded, road handling package, 24 mpg. 1979 New Yorker, 382-5421.

De Pape

BELIEVE THIS!!
1966 Oldsmobile Cutlass, 4 Dr. Sedan. Now hear this — it has only 10,000 (ten thousand) original local, one owner Victoria miles. Where else could you find a car like this?

RIVIERA
79 Buick. GM's new model with front wheel drive. Fully equipped with all luxury and power options, including moon roof, air and stereo. Absolutely stunning!

DIESEL
79 Mercedes 300D, 4-dr, air, stereo, sunroof plus all power options. 7000 miles. Save thousands!

79 Audi 5000S, 5 spd, as new.
78 Cadillac Seville, low miles.
77 Peugeot 604, 4 dr, V/6 loaded.
71 Mercedes 280SL Hdt. convert.
78 Cadillac Coupe de Ville
74 Mercedes 280 Coupe
79 Cadillac 4 dr low mi, as new
74 Mercedes 280 Coupe air, pb
77 Lincoln Town Sedan
73 Mercedes 280, 4.5, 4 dr.
74 Datsun B210. Bargain!
71 Toyota 1600. Bargain
78 LEBARON air loaded
73 AUDI FOX, std. Clean!

Open 8:30-5:30 Closed Sat.
DePAPE MOTORS LTD.
Indoors at 779 Pandora
384-8035 D-5311

Cornell GM
USED CARS YOU CAN EXPECT A GREAT DEAL FROM CORNELL

80 CARS TOP QUALITY
RECONDITIONED READY TO GO!
WE'RE EASY TO DEAL WITH

Stock No. 5047A
79 CORVETTE L48, black, V8 auto, ps, pb, AM/FM, pw, tilt, air.
—$15,500—

Stock No. 637A
78 CADILLAC Seville 4-dr. all options, no sunroof.
—$15,500—

Stock No. 332A
74 DODGE Dart, brown, 2 dr. ht, V-8, auto, ps, pb, radio, vinyl top. Excellent condition.
—$3295—

Stock No. 5021A
77 Maroon CORVETTE. Auto., AM/FM, ps, pb., air, 15,000 miles.
—$12,200—

GMAC and BANK FINANCING AVAILABLE
Finlayson and Burnside
385-5777

REG. MIDGLEY
AMC Jeep FIAT

THE SUPER LOT! FOR BETTER CARS!

'79 Ford Pinto	$4995
'79 Ford Fairmont	$5395
'78 Pinto Wagon	$4995
'78 Concord 4 dr.	$5195
'78 Fiat X 1/9	$7195
'78 Chev Caprice	$6195
'77 Merc Monarch	$5295
'77 Plym Roadrnr	$5995
'77 Plym Arrow	$4695
'77 Hornet AMX	$4795
'77 Cougar XR7	$6495
'77 Hornet "DL"	$4695
'77 Hornet Wagon	$4995
'77 Pacer Wagon	$4995
'77 Mustang CPE	$5395
'77 Chev Mt Carlo	$5995

Plus Many More
"ON THE SUPER LOT"
Douglas at Cloverdale
385-8756
REG MIDGLEY MOTORS LTD.
DL5186

1971 CORTINA GT, 2 DOOR, very good condition. 58,000 miles. Doug 595-7694

65 MINI WOODIE WAGON, front end damage, best offer, 382-2743.

1974 HONDA CIVIC, STANdard, 40,000 miles, carrier, $2395. 478-6338.

1966 CADILLAC COUPE DE-Ville, excellent condition. $3200. 478-0903

1974 GRAN TORINO ELITE, 400 cu. in. 56,000 miles, $3300 or best offer, 478-7059.

1967 BUICK SKYLARK, GOOD condition. Nice dependable car. $950. 721-5498 after 6pm. please.

1955 CHEV BELAIR 2-DOOR post, mid-restoration. Offers on $750. After 8, 383-0272.

67 FORD CUSTOM 500, GOOD shape all around, $390. 382-8612 after 7.

1967 PLYMOUTH FURY III, well maintained, 71 engine, $800 or best offer. 658-5171.

73 MONTEGO VILLAGER Wagon, low mileage, good condition, $2400. 477-0446

THREE POINT MOTORS

#9
ITS OUR NINTH ANNIVERSARY AS A DATSUN DEALER SO WE'RE HAVING A BIRTHDAY SALE
SAVE AT LEAST $600
AS MUCH AS $1500
ON BRAND NEW 79 DATSUNS

DIPLOMAT
78 Dodge Coupe, automatic, power steering, power brakes, radio, vinyl roof. $5,795

ACADIAN
78 Pontiac four-door hatchback, automatic. Only 11,000 KM! $4,795

VAN
77 dodge Tradesman 200. Automatic, power steering, power brakes, radio, mag wheels, wide tires, bucket seats. $6,495

WAGON
77 Ford LTD II, automatic, power steering, power brakes, custom roof rack, radials. Only 13,000 miles. $6,795

PICKUP
77 dodge Custom 200 camper Special with canopy. Automatic, power steering, power brakes, radio. Only 11,000 miles! $7,995

280Z 2 Plus 2
76 Datsun Sports Coupe. Silver with black vinyl roof and sun roof, radio, tapedeck. A beauty! $8,995

MAXIVAN
75 Dodge Sportsman Royal window van, automatic, power steering, power brakes, radio. $4,295

SEE OUR GREAT SELECTION OF USED DATSUNS
OPEN 'TIL 9 P.M.
Government at Hillside
385-6737
DL 00740A

79 MUSTANG GHIA
Like new, with less than 5,000 miles. Finished in silver, with blue cloth interior, bucket seats, 302, V8, automatic, power steering, brakes, and door locks, tilt wheel, and push-button radio. Only $7495. To view, please call, ERROL RICHARDSON, 382-7121 or res. 383-2465. Empress Pontiac Buick GMC Ltd. DL5701.

RARE 68 RIVIERA
This beauty is originally from California so no rust! Mint condition with air conditioning. Finished in brown, like new white interior. Must be seen! For more information on this very rare car ask exclusively for MIKE CASTLE at Empress Pontiac Buick GMC Ltd. 382-7121 or 477-1354. D5701

Incredible But True
I now have this very clean 73 Ventura custom in stock, 4 dr with air conditioning makes this a perfect holiday car. The mileage is low and the price is right. This is truly a one of a kind car! To view ask exclusively for MIKE CASTLE at Empress Pontiac Buick GMC Ltd. 382-7121 or 477-1354. D5701

77 ARROW H/B
Looking for a sport car feeling mixed with economy? Well this might be the car! 5 spd trans, rally wheels, deluxe interior, stripes and only 26,000 mi. on this brown vehicle. Call GABY TACHEREAU 382-7121 or 652-4202 Empress Pontiac Buick GMC Ltd. D5701

76 CAMARO LT
Only 20,000 miles, 350 4-barrel engine, automatic shift, power brakes, power steering, AM radio, tilt wheel. Blue with cloth trim. One owner. Exclusively with Peter Rodgers at Millstream Chev Olds Ltd. 474-1211 or 479-5865. D5831.

AUSTIN MINI
Super economy! Super clean! 1978, with approximately 16,000 Km., of carefull driving on this popular auto. For information and viewing, contact BRRY FOSS, exclusively, at 382-7121 or res. 595-6703. Empress Pontiac Buick GMC Ltd. DL5701.

'72 MUSTANG
This car is red with white interior, equipped with ps, pb, bucket seats, automatic transmission. Powered by an economical 302 2 bbl. carb and rides on near new radial tires. Only $3,295. PAINTER MOTORS LTD., 1513 Quadra, 385-0122. D5802.

76 PONTIAC SUNBIRD
4 cylinder, 4 speed, radio, finished in silver with black vinyl, bucket seat interior. Only 13,000 miles. $4695. For appointment to view, contract ERROL RICHARDSON, 382-7121 or res., 383-2465. Empress Pontiac Buick GMC Ltd. DL5701.

1963 MERCURY METEOR, EXcellent condition, less than 50,000 miles on 289 V8 and automatic transmission, radio, good tires, power brakes with new linings, electric washers and rear defogger, four new Cibie headlights, tested until May 1980. $800. Phone 479-5038.

1964 IMPALA SS
382-4809 after 5pm.

STOP MOTORS LTD.
2524 DOUGLAS
78 Toyota 2 Dr.
78 Pontiac Paris.
78 Buick Skylark
77 Chevelle 4 Dr.
77 Cordoba
77 Honda 2 Dr.
77 Mazda GLC
76 Cutlass 2 Dr.
76 Buick Skyhawk
75 Century 4 Dr.
74 Toyota 4 Dr. AT
73 Mark IV
72 Impala 2 Dr.
71 Montego Wgn.
70 LeMans 2 Dr.
67 Must. Convert
TRUCKS
78 GMC Van
76 Toyota P/U
76 Datsun P/U
Bank Financing Available
LEASE ALL MAKES
MON.-FRI., 9-8 SAT. 9-5
383-3635 D02184A 383-8931

EMPRESS PONTIAC BUICK GMC

MANY OF OUR VEHICLES HAVE A CROWN SEAL, 1 YR. WARRANTY ON THE POWER TRAIN! CHECK OVER THESE SELECTED UNITS — FOR YOUR OWN PEACE OF MIND!

73 VENTURA, air	$3695
74 CENTURY	$3995
77 NOVA	$5895
76 CHARGER SPORT	$5495

OPEN
Mon.-Thurs., 9-9
Fri.-Sat., 9-6
2867 Douglas at Topaz
382-7121 D.L.5701

Honda CAR CENTRE
YATES AT QUADRA

We Need Good Used Cars

BANK FINANCING, INSURANCE, LICENCE PLATES ALL AT OUR ONE-STOP NEW AND USED CAR CENTRE

79 Plymouth Arrow Was $5144 Now $4944
77 Cadillac Special at $9944
77 Dodge Aspen Must Be Seen $5444
76 Honda $2744
74 Ford Squire SW Special at $3244
73 Mustang Mach I Was $3244 Now $2944
66 Valiant Custom Weekend Special $1244

386-6707
Dealer No.0846A

PLIMLEY
BRITISH LEYLAND
1010 Yates
382-9121

78 Firebird — V8 - Auto P.S. Excellent shape. Only $6995
79 Mustang II — V8 Auto. P.S., P.B., AM-FM Cassette, wire wheel covers, vinyl roof and sunroof. Only $7695
78 Honda Accord — 5 speed. AM-FM, radials. Only $6295
78 Ford Fiesta — 4 speed, radio, radial tires. Only $4195
77 Dodge Aspen — 225 slant six, auto, P.S., P.B. Excellent condition, less than 20,000 miles. Only $4495
75 Dodge Dart — 4 door, 225 slant six, automatic. Very reliable trasportation. Only $2695

Open Wed., Thur., Fri. Until 8:30 P.M.
Dealer Licence 592

PRIDE
1970 LINCOLN CONTINENTAL Town Coupe, brown leather interior, air conditioning, 6 way power seats, cruise control, tilt steering, stereo. No rust. $3100 or best offer, must sell by Monday. 598-7246, 1731 Rockland Ave.

PRACTICAL
1975 Dodge Dart, 2-dr, 6 cyl auto, radio. Hard to find economical model. Clean and tested. $2,995. GEM MOTOR SALES (1973) Ltd., 480 Esquimalt Rd., 382-7195. D-00058A.

MARK IV
1976 Lincoln Continental Mark IV. Loaded, 46,000 miles. Asking $9900. Trades Welcome. GEM MOTOR SALES (1973 Ltd.), 480 Esquimalt Rd., 382-7195, D-00058A.

ONLY 11,000 MILES!
1977 HONDA station wagon. Economy, plus "The Price is Right" with CHARLIE PETERSON, at Empress Pontiac Buick GMC Ltd., 382-7121 or res., 592-0458. DL5701.

TRAILER TOWING EQUIPPED
1976 Ford Gran Torino Wagon, 33,000 miles. 477-9682.

McCALLUM DATSUN VOLVO

WE ARE #1 FOR VOLVO

75 VOLVO 245 DL SW
75 VOLVO 245 DL SW, auto
74 VOLVO 145S SW, auto
74 144E

78 TOYOTA Celica GT
78 DATSUN 510 SW
78 DATSUN 200-SX
77 VOLKSWAGON, Rabbit
76 TOYOTA Corolla

79 CORVETTE L82
78 GRANADA Ghia
77 CHEV Impala
PLUS MANY MORE

BCAA INSPECTED FOR YOUR PROTECTION

BANK FINANCING AVAILABLE

McCALLUM DATSUN VOLVO

McCallum Motors
DOWNTOWN
1101 Yates at Cook
382-6122 D-5603
COLWOOD
1836 Island Hwy.
478-1741 D-5603A

Speedway MOTORS LTD
VOLKSWAGEN PORSCHE AUDI

Vancouver Island's Leading V.W. Porsche Audi Dealership

SPORTS
Porsche Turbo
Porsche 911SC
Porsche 924
VW Scirocco

LUXURY
79 Audi 5000S
78 Buick Wagon
78 Dodge Diplomat
77 Chev Caprice
77 Cordoba T-Top
77 Firebird

ECONOMY
79 VW Rabbit
79 Honda Wagon
79 Toyota Liftback
76 Datsun B210
76 Austin Mini
75 VW Rabbit
73 Super Beetle

CAMPERS
79 Dodge Camper
79 VW Camper
77 VW Camper
73 VW Camper
71 VW Camper
70 VW Camper

971 YATES ST. at VANCOUVER
Dealer Licence No. D-5180
385-2415

KARL KUESTER
1977 Cordoba. Only 25,000 mi. Fully equipped including air conditioning. For more information please phone Empress Pontiac Buick GMC Ltd. 382-7121 or res. 477-5798. D5701

1973 CAMARO V8 AUTO, BLACK on black
1974 Pinto 2 door, 4 cylinder 4 speed
Government Tested
George Eng Truck Sales
DL5166
2810A Rock Bay Ave 385-3054

RETIRED GENTLEMAN'S beautiful 1971 Ambassador four door sedan, immaculate interior, 50,000 miles, tested till 1980, 350 engine, terrific air conditioning, mechanically excellent, beautiful car, asking $1200 but offers acceptable. 598-3596.

75 Continental MK
Beautiful condition, p.s., p.b., p.w., am/fm etc. Wire wheels, new radial tires. A truly classic fine car. $7900. Private Sale. 478-7632 after 6p.m.

1966 VOLVO 122S, RUNS OK, $650. 383-1689.

150 CARS FOR SALE

WILLE Dodge • Chrysler

Many More To Choose From

78 Volare	$5295
77 Monarch	$4995
77 Cordoba	$5895
76 Charger	$4195
76 Rabbit	$3495
75 Vega SW	$2495
75 Cordoba	$4195
74 Mercedes	$2995
65 Dodge Dart	$1095

Many More To Choose From

3200 DOUGLAS AT CLOVERDALE 382-2313

MON. TO FRI. 9 TIL 9 SAT. 9 TIL 5. DL5881

PALM MOTORS

PRICES SLASHED

75 Astre AT	$1248
74 Pinto	$1387
73 Ford PU	$1587
73 Pontiac AT	$1225
73 Datsun PU	$1102
72 Torino AT	$1482
72 Colt SW	$1345
71 Hornet	$699
70 Spider	$980
69 Chev	$720
63 Hillman AT	$249

3342 OAK ST.

DL5260 386-8385

PACIFIC MAZDA PEUGEOT

79 Mustang; 78 Concord auto; 78 Toyota liftback; 78 Mazda 929 sedan; 77 Monte Carlo; 76 Mazda 808 coupe; 75 Datsun truck; 75 Toyota Landcruiser; 74 Maverick auto; 75 Toyota PU and camper; 74 Pinto Squire wgn; 73 Mazda wgn; 78 Pinto auto; 72 VW 411 wgn; 71 Datsun 510; 71 Cornona wgn; 69 Cutlass 2-dr; 68 Rambler wgn; 66 Mercedes 230.

7 DAY MONEY BACK GUARANTEE!

385-1451 D 5253

Blanshard and Johnson

Specialty MOTORS LTD

69 Mustang Show Car
77 Olds Cutlass Salon
69 Roadrunner 383
70 Duster
64 Olds F85
67 Beaumont
74 Toyota Celica
4 station wagons to choose from.

Victoria's Greatest Selection of Specialty Cars

381-5544

SPECIALTY MOTORS LTD.

2936 Douglas DL6033

GeM

76 Cadillac sedan DeVille	$10900
76 Lincoln Mark IV	$9900
76 Ford Elite, loaded	$5495
75 Dodge Dart, 6 cyl. auto	$2995
78 Mustang V6 auto	$5495
72 VW 411 sedan	$2495
73 Cougar, Mint	$3995
73 Datsun 1800, mint	$2695

MANY MORE TO CHOOSE FROM

480 ESQUIMALT RD. 382-7195

D-00058A

HELP!

We're Overstocked

	Reg.	Sale	Save
73 Cougar XR7	$3495	$2995	$500
71 Le Mans Con	$3995	$3495	$500
74 TBird	$4995	$4495	$500
73 Charger SE	$3495	$2995	$500
70 Cutlass 442	$3995	$3495	$500
68 Cutlass	$1495	$ 995	$500

Many More to Choose From "Reasonable" Offers accepted Trades Welcome

PAINTER MOTORS LTD.

3005 Douglas 388-6196 D5802

YATES AUTO

JULY SPECIAL

All Cars Open To A Reasonable Offer

Come In & See Us Today

950 Yates 388-7722 D-01610A

'69 COUGAR

IMMACULATE

This is one owner vehicle, 351 V8 auto, buckets, console, light metallic green with black vinyl roof and interior. A must to see. Trades welcome. PAINTER MOTORS LTD., 3005 Douglas St., 388-6196. After hours: 478-0790. D5802.

1977 DODGE ASPEN, POWER steering, power brakes, ex-police car, executive driven, low mileage, $2195. 1971 Rambler Ambassador, air conditioning, $795. 1970 Oldsmobile, 2-door hardtop, $795. 1970 VW Beetle, $895. 1973 Sebring 2-door hardtop, $1295. 1968 Oldsmobile Vistacruiser, $1195. 1967 Austin sedan, $350. 1964 Ford stationwagon, $395. 1971 Pinto, $495. Several more good buys to choose from, no reasonable offer refused. Super Motors Ltd, DL5015, 2538 Government St. 385-0031. After hours, 382-1559.

1972 FORD LTD STATIONWAGON, 400 V8 engine, factory fitted air conditioning, power steering and brakes, electric windows and locks, tinted crack free windows, radio/tape, etc., etc. Equipped with full trailer package, gear box oil cooler, electric power trailer brakes, hitch, electric hookup, etc. Four extra wheels and tires, the interior is exceptionally clean as is the body apart from minor blemishes on the paint, $1,900. Day 384-6915, night 381-5118.

79 MUSTANG GHIA

White with blue velour bucket seats. Interior decor package, 302 cu inch, V8 auto, PS, PB, AMFM cassette deck, sunroof, mags, steel belted radial tires. Only driven 500 KM. Factory warranty still in effect. This car is in better than new car condition. For appointment to test drive phone.

STEVE SUMMERS

McCALLUM MOTORS

382-9039 D5603 382-6122

70 AUSTIN AMERICA, GOOD mileage, many extras, $900. 383-0141.

1978 HONDA ACCORD, MINT condition, 12,000 kilometers, $6300. 592-2554.

150 CARS FOR SALE

Brian Holley MOTORS LTD.

SUBARU VOLVO

GOOD CLEAN CARS

PRICED TO SELL

Most BCAA Inspected ON-THE-SPOT BANK FINANCING

71 CORTINA Wagon $1695

74 COURIER Pickup $2895

74 VOLVO 144 GLA $5795

74 CELICA GT 5 sp

74 DODGE Stn. Wgn. $2995

74 VOLVO 144 auto. $5195

76 FORD Granada $4595

76 PONTIAC Ventura $4795

77 SUBARU Stn. Wgn. $4195

77 DATSUN 200SX $5995

78 SUBARU Htop $4995

78 PONT. Parisienne $6995

78 HONDA Civic S.W. $5195

BCAA INSPECTED BANK FINANCING

BRIAN HOLLEY VOLVO

Douglas at Cloverdale

DL5141 384-1161

SPECIAL

'74 Capri 44,000 miles, radials, bucket seats, 4 spd. trans and more. Just tested, $2,795. PAINTER MOTORS LTD., 1513 Quadra, 385-0122. D5802.

1978 CHEV MALIBU

$4,995

Low mileage, excellent condition, 2 tone. Auto, PS, PB. AM radio. Tilden Rent-A Car DL 6365C 386-1213

9 PASSENGER SW

1975 Dodge Monaco Royal Brougham, loaded, including air. Was $4495, Weekend Special $3895. SPECIALTY MTRS., 2936 Douglas, 381-5544. DL6033.

'71 COMET GT

302 auto, ps, pb, bucket seats, wide oval tires in extemely nice condition, $1,895. PAINTER MOTORS LTD., 1513 Quadra, 385-0122. D5802.

SHOW CAR

'53 Meteor Victoria, 2 door, hardtop, Golden Anniversary model. Completely restored. Showroom condition. Continental kit, lacquer paint. $7,800. 112-497-5842.

AS NEW 1979 CHRYSLER LA Baron Town and Country stationwagon. 2 months old. Leather interior and every conceivable option. Sacrifice must sell immediately, trades considered, 384-9883.

CIVIC

77 Honda HB, 4 cyl., 4-spd., $3395. Trades Welcome. PAINTER MOTORS LTD., 1513 Quadra, 385-0122. D-5802.

1977 MAZDA GLC, ECONOMICAL. $2,975. 477-6468.

FIREBIRD

'67 Pontiac, V8, auto, ps, pb. Was $3295, Now Only $2995. PAINTER MOTORS LTD., 1513 Quadra, 385-0122. D-5802.

1972 THUNDERBIRD, FULLY equipped with automatic transmission, power brakes, power steering, power seats, cruise control, air conditioning, radial tires, very good shape, price $3500 or best offer. 595-3534.

1977 PLYMOUTH 2-DOOR hardtop, power steering, power brakes, Landau roof. $3500. 388-4759.

71 FORD STATION WAGON. 351-V8. Power steering, power brakes, automatic, good condition. After 5 pm, 478-3725. $1200

1967 MERCEDES 200D. GOOD all-round condition. New brakes, new automatic trans. Asking $2900. 656-1835

72 TOYOTA COROLLA 1600, dark green, 41,000 miles, radials, very clean, second owner, just tested, $2175. 479-4829

1957 PONTIAC FOR SALE, OR will trade for holiday trailer home of equal value. Assessed value of $3500. 656-6639

1977 HONDA CIVIC HATCHback, excellent condition, sunroof and vinyl top, $4200 or best offer. 592-3505

1974 MUSTANG II, HATCHback, 4 speed, mags, radial tires, new paint, excellent condition, $3495. 478-7324.

STATIONWAGON, 77 VOLARE, air conditioned, 360 V8, all power, immaculate, small trade considered. 477-8303 after 5 pm.

1975 MUSTANG II, HATCHback, 4 cylinder, 4 speed, 48,000 miles, 4 new radials, must sell. Call 595-1818 after 5 pm.

1977 CELICA LIFTBACK, black, AM-FM, radials, very clean. $5200 or best offer. 383-3384.

1975 DART SPORT, 2 DOOR hard-top, slant 6, 48,000 miles, good condition, Price $2500. After 4, 383-7789.

1978 CAMARO, V8 AUTOMATIC, 24,000 kilometers, still under warranty. $6700 or best offer. 592-1143 after 6pm.

1973 FIAT 124, SEDAN, AUTOmatic, 48,000 miles, 1 owner, economical, $1700 or best offer, 598-1687.

1974 PLYMOUTH SATELLITE, power steering, power brakes, excellent condition, $1650. 478-3871.

ESTATE SALE-CLEAN, 1 Owner 1964 Buick LeSabre, 4 door Sedan, 73,000 miles, $725. 656-4802.

FRONT WHEEL DRIVE 70 AUStin America, excellent condition, 1 owner, regularly serviced, needs transmission, $800. 598-1855.

150 CARS FOR SALE

B. MADSEN MOTORS LTD.

Drive a little further Save More

76 TOYOTA COROLLA
2 dr. sedan, 4 cyl. 4 spd.
$3495

75 PINTO
2 dr. hatchback, 4 cyl., auto, radio
$2295

77 GMC
¾ ton PU, 6 cyl, 4 spd, P.S., P.B., radio
$4195

72 FORD F250
V8 auto, P.S., P.B, radio
$1995

71 MONTEGO MX
4 dr. wgn, V8 auto, P.S., P.B., radio
$1591

77 FORD F250
V8 4 spd. P.S., P.B., Radio
$4192

Plus many more to choose from. Government tested.

OPEN NIGHTLY 'TIL 8

2691 Sooke Rd. 478-5011 DL5450

1973 VOLKSWAGEN SUPER Beetle, good condition throughout, $2395. 595-6706.

68 OLDS CUTLASS 350, NEEDS paint job, running well, $250. 388-7313.

1978 HONDA CVCC 12,000 miles, 5 speed, radials, $4800. 478-8852

VOLARE PREMIER DELUXE stationwagon, 8000 miles, like new. $5950. 477-0017

1973 CELICA, MOTOR RUNS good, minor body work but no rust. $1800. 385-2416, after 5.

1974 VOLKSWAGEN BUG, LOW mileage, excellent condition, best offer. 652-4957, after 5.

1974 RANCHERO, EXCELLENT condition, with gem top, new tires, 652-1648.

1961 BUICK LESABRE, $175 firm, 386-2416.

1-OWNER, '69 FORD FAIRlane, excellent condition, $1500. 592-1097.

1975 DATSUN 710 DELUXE 2 door, excellent condition, 479-3084.

1972 RED CRICKET, 1 OWNER, 29,300, 4-speed, 4-door, $1450. 598-6317.

1963 VOLKSWAGEN STATION wagon, runs well, needs work, best offer. 383-1408.

1972 CORTINA WAGON, 36,000 miles, must sell $1800. 479-9715 after 5.

1959 MORRIS MINOR CONvertible. In good shape, restorable or parts. $300. 478-7182, before 6:30 pm.

1968 PONTIAC CATALINA 2 door hard top, good shape, $575 or best offer. 385-4149.

1970 CUSTOM DODGE DART, 2 door hard top, slant 6, automatic, $1500. 479-6626.

1968 PLYMOUTH STATIONWAgon, 383, automatic, good demo, $100. Phone 477-0301.

1966 CHEVROLET BELAIR, 2 door, good condition, must sell. 479-8572

1964 2-DOOR CHEV, RUNNING, rebuilt to 287, needs work, $400 or trade for dirt bike. 386-2852.

1971 PINTO, RUNS WELL, good tires, tested to May '80. $750 or offers. 478-0994.

FOR SALE OR TRADE, 1953 Ford 2 door, good mechanically, 382-2348.

SAVE $1000 OVER NEW 1978 Rabbit, 8800 miles, most options, 721-3064.

1974 ASTRE, LADY DRIVEN, very clean and dependable, 1241 Oxford. $675. 382-4127.

'72 MARINA 2 DR, 4 SPD, RAdials, tach, tape deck. New clutch. $1400. 479-6292.

1970 CHEVROLET IMPALA, 2 door, 350 engine, $725 or best offer. 384-6915.

1957 CADILLAC, NEW CONDItion, $5000 or nearest offer. 384-3204.

1960 ENVOY WAGON. BATtered but runs. As is. $275. 479-7983.

1973 FORD GRAN TORINO Wagon. Motor and body in excellent condition, $2250, 388-9893.

77 DODGE ASPEN, EXCELlent condition, all the extras. 598-3233.

1964 CHEVELLE MALIBU, 2 door hardtop, rebuilt 283. Brian 383-0097.

1969 VW NOTCHBACK, 67,000 miles, excellent condition. 479-3860.

BARGAIN. 1969 FORD XL fastback. New tires and shocks. Tested. $495 firm. 384-5827

74 FIAT X19, NEW CLUTCH, rebuilt trans, totally overhauled, $5000 or best offer. 479-4052

1973 PINTO RUNABOUT, NEW brakes and front tires, closest offer to $1595. 598-4994.

73 PONTIAC, POWER STEERing, power brakes, 350 4-barrel, automatic. 383-6216

'68 CAPRICE, 307 AUTO, BUCKets, console. Excellent condition. Best offer. 385-7706.

1950 A40 AUSTIN, 4 DOOR, very nice condition, offers. 384-3427

69 DART GT, 2 DOOR HARDtop, automatic, console, buckets, mags, air shocks. $1500. 479-0165

1938 STUDEBAKER COMmander. Needs restoring, offers. 658-8046.

1972 EL CAMINO, 402 WITH Gem top, day 385-5500, night 595-2274, $4000.

1975 RANCHERO, EXCELLENT condition, factory air, 42,000 miles. $4400. 656-6165 evenings.

73 TOYOTA CORONA, 4 SPEED, 4 door, $1200 or best offer. Call 479-3322 between 5-7

1969 BEAUMONT 2 DOOR, dark olive green, 350 cu in, auto, 90K miles, $1850 OBO. 478-6286.

74 VENTURA, GOOD CONDItion. 44,000 miles. Offer nearest $2150. 14-425 Wilson. 385-7085

1969 CUTLASS, 2 DOOR, HARDtop, runs good, $250. 382-0894.

1972 CHEV IMPALA, 4 DOOR, $1195. Good condition, 477-8995.

1963 CHEVY II, 4 DOOR, $400. 477-4435 after 5 pm.

TRANSPORTATION SPECIAL, 58 Morris Oxford, 479-3697.

'64 SUNBEAM APLINE. '71 Mazda. Call after 5, 595-2015.

1966 OLDSMOBILE 88, 2-DOOR hardtop. Best offer. 385-4104.

73 AUSTIN MARINA COUPE, standard transmission, 383-4733.

IMMACULATE, '67 COUGAR, V8 automatic, buckets. 40,000 miles, $2,495. 477-1502.

1977 OLDS OMEGA, V8 305 automatic. 652-2328 after 5:30.

1966 OLDSMOBILE FOR SALE, $650. 652-1703

150 CARS FOR SALE

PALM MOTORS

CREDIT

Good or Bad

WHO CARES WE FINANCE NO CO-SIGNERS

Let us help re-establish your credit. Separated, divorced, old age pensioner, single, male or female. You qualify. Buy and pay at same location. Cars from $150 down and payments as low as $10 weekly.

Instant "NO-RED-TAPE" CREDIT

Walk In, Drive Out

3342 Oak St. 386-8385

1975 MALIBU CLASSIC, 33,000 miles, automatic, power steering, power brakes, 2 door hardtop, vinyl roof. $3800. 595-5257.

76 TOYOTA CELICA GT AND HB, 5-speed, 25,000 miles, as new condition. Offers. 479-3588, 479-3157.

1970 VOLKSWAGEN AUTOmatic, needs some work, $800 or best offer. Call Trudi at 383-3576, leave message.

1973 CHEV CAPRICE CLASSIC, V8, 4 door, power steering, power brakes, AM FM cassette, stereo, trailer hitch, excellent condition, 75,000 miles, $2700. 382-8428.

1973 CHEVELLE STATIONWAgon, 350, automatic, power steering, power brakes, excellent condition. Asking $2500. 385-3285

1977 Z28, SILVER ON BLACK, 350 4 speed, low mileage, any reasonable offer considered, phone Kris at 478-3439.

1965 ACADIAN SPORTS COUPE, V8, 283 cu in, red exterior, black upholstry, 79,000 miles, offers to $3000. 2280 McNeill Ave.

1974 ASTRE GT STATION wagon, great condition, low mileage, $1950 or best offer, anytime after 5, 384-7506.

1964 COMET STATION WAGON, 4 door, $325 or nearest offer. 62 Volkswagen, chassis and motor, running, offers. 388-7234.

1969 MUSTANG FASTBACK, excellent shape. Moving, must sell. $3000 or best offer. 478-7760, 642-4754.

1971 DUSTER, 318, AUTOmatic, power steering, power brakes, no rust, 72,000 miles. Asking $1800. 383-8529

1974 HONDA CIVIC HATCHback, 51,000 miles. Offers. 658-8086 after 6 pm

1975 DATSUN B210 HATCHback, 4-speed, radials, cassette. 598-4177.

75 CHEVY VEGA PANEL 2 door, excellent condition. Ask for Tony, 477-9386 between 4:30-6:30pm.

67 FORD STATION WAGON, excellent running condition, $450. 477-4338.

1966 OLDS TORONADO, BEST offer, going cheap. 382-4127.

MOVING, MUST SELL, 64 CHEV wagon 283, 64 Buick 394. $200 for both or best offers. 382-0499.

69 CHEVY IMPALA FASTBACK, 4 door, V8 automatic, in excellent condition, $1200. 479-3631

TAKE OVER PAYMENTS ON good repossessed cars. 382-3567, between 7pm and 9pm.

65 T-BIRD, $4000 OR BEST offer. 384-8753 after 6.

1974 FORD LTD. TOO MANY extras to mention. $2100. 652-1273.

1973 CHEV BELAIR, 2 DOOR hardtop, slightly damaged. $1400. A1 running shape. 384-8864.

1973 PLYMOUTH FURY III, 2 door hardtop, excellent condition. 477-2704.

1973 AUDI, 100 LS, 4 DOOR, 4 speed, excellent condition, $2595. 479-8528.

1974 MUSTANG II, HATCHback, V6 4 speed, excellent condition, $3600. 595-8008.

1967 SUNBEAM MINX, $200. After 5:30, 382-5291.

1963 MERCURY COMET, AS IS or for parts. 385-3641 or evenings, 386-9350.

1969 DATSUN 1000, RUNNING condition, $175. 478-5393.

1970 FORD GALAXIE 500, GOOD condition, $950. 658-1050.

67 CANSO SPORT DELUXE, 350, turbo 350, $2500. 477-4979

1963 RAMBLER, AS IS, AFTER 5, 652-3037.

1979 FORD FUTURA, 4,000 KM, $6000. 595-3348.

1973 VEGA 350 CI, AUTOMATIC, shift kit, $3000. Phone 642-4734.

63 PONTIAC PARISIENNE, $100. Phone 388-9014.

'68 VAUXHALL VIVA, 76,000 miles, offers. 479-8140.

1972 CHEVY NOVA, $1700 OR closest offer. 477-6727 after 5pm

1966 FORD CUSTOM, RUNS well, $400 or best offer. 386-3843.

'67 PONTIAC LAURENTIAN, good tires, new brakes. $250. 388-4987.

65 MALIBU SS, MANY EXTRAS. $2000 or offers. 383-7620

1967 MUSTANG, OPTIONS. $1800 or best offer. 642-3830

'69 CHEV IMPALA, GOOD CONdition, $850. 245-3360.

FOR SALE 1969 CORTINA FOR parts or whole. Phone 474-1742.

1969 MAZDA 1500. 477-6418 after 5 pm.

MUST SELL 76 TRANS AM, 455 4 speed. $7000. 642-4653

151 SPORT, IMPORT CARS

72 CAPRI, HIGH PERFORmance 4-speed, good shape, $1850. 477-4967.

MERCEDES 250S, 1967, EXCELlent condition, complete service records, $4995. 478-8860.

BMW, 1970, 1600TI, RECONDItioned engine, 6,000 miles, new differential. Offers. 383-5738.

1970 TR6, IMMACULATE CONdition, 53,000 miles. $3500. Phone 477-0634.

1976 TRANS AM, 455 4 SPEED, new BF Goodrich radials, $6500. 478-1626.

1973 MGB-GT, 47,000 MILES, excellent condition, $4300 or best offer. 385-6487.

1973 TR6. CLEAN, NEEDS work, $2600 or best offer., phone 592-0033.

1973 PORCHE TARGA 911E, good condition, 44,000 miles. $14,800 or best offer. 477-8555.

70 MG MIDGET, NEEDS SOME work. $1500 or best offer. 479-6815. Friday after 4, 383-8352, ask for Eric

1978 CORVETTE, 4-SPEED, AS new, $13,900. 658-5935.

1968 CORVETTE CONVERTible, 427, 4 speed, $7500. 479-0833.

72 MG MIDGET WITH ROLL bar, in good condition. 479-0568

1974 CAPRI, V-6, 4-SPEED, LOW miles. $2750. 477-7746.

1973 MGB CONVERTIBLE WITH overdrive, $3800. 477-5970.

68 CORVETTE T-TOP, 327, 4 speed, offers on $7800. 477-1344

1975 VOLVO 242. AUTOMATIC. 33,000 miles. $4950. 592-3189

1977 MGB, 15,000 MILES, phone 595-5739

151 SPORT, IMPORT CARS

79 FIAT X19

1500 cc, 5 spd, Pirellis, AMFM cassette. Absolutely new car condition. Silver finish with black stripes and top. Factory warranty. Only 5,500 KM. Offers or trades welcome. To view call

GREG BRADY

McCallum Motors

DL5603

386-0171 or 382-6122

73 TRIUMPH TR6
One Owner—Sharp!

74 FIAT 124
Spider Convertible—Racey Red!

77 TRIUMPH TR7
One Owner 9,000 mi.
Exceptional!

DePAPE MOTORS LTD.
Indoors at 779 Pandora

384-8035 D-5311

72 SAAB 96

Only 31,000 miles, V4, F.W.D. $3,400. Contact Randy Prime, Brian Holley Motors, 384-1161. D-5141.

COLLECTOR'S ITEM!

Rare 1969 Triumph GT6+, excellent condition, low mileage, beautiful metallic blue, new radials, fast, super handling, 4 speed, $3500. 383-0405.

1974 MGB, GOOD CONDITION, runs as good as it looks, three tops, AM-FM cassette stereo, offers. Call Janik at 388-4366 or after 5, 479-2124.

1976 MERCEDES 300D, ONLY 35,000 miles; metallic brown; sunroof and extras; new Michelins; excellent condition. $16,500. 592-2764 after 6.

TR6 1975. LOOKING FOR A sports car thats been loved and cared for? Look no more — Just 29,500 miles in A-1 condition. Asking $6,950. Call 595-1642.

1962 TRIUMPH TR3, NEW transmission, rebuilt engine, new top, new upholstery, wire wheels, almost concourse conditioned, $5800, phone 477-4417.

77 CADILLAC SEVILLE, ALL options, show room condition, very low mileage. Part trade preferred. Offers. No triflers please. 721-5494

1968 TRIUMPH GT-6, NEW paint, ET mags, Michelin radials, rebuilt trans, new clutch, new rearend. $2950. 595-8082.

72 DATSUN 240Z, 4 SPEED, AM-FM radio. Silver with black interior. $4000 or best offer. 479-1105, Gene

SUPER BLUE OPEL GT 1971, $2200, good condition. New brakes, tires, battery, tested. 384-0673 between 5-6 pm.

74 PORSCHE 914, 2 LITRE, 34,000 miles. Excellent condition. Burnt orange and black. $7500 or best offer. 477-5929

BLACK 78 CORVETTE, NO reasonable offer refused. Days, 385-7711, local 30, Tony. Evenings, 478-7577

1977 VOLVO 245 DL STATIONwagon, 17,000 miles, European model, excellent condition, $8300 or near offer, 652-2943.

78 MGB

Excellent condition, very clean. Serious enquiries only. 477-4372 after 6 pm.

1971 MGB, 4,000 MILES ON REbuilt, wires, overdrive, brakes and front bearings just done. $2500. 112-748-1075 evenings.

1977 DATSUN 280Z, METALLIC silver, 14,000 miles. Velour seats. Louvers, air conditioning, $8300. 388-9274

GREAT BUY

1976 Capri Ghia. Loaded, including sunroof, AM/FM 8 track, Radials and factory mags; $4650 OBO, phone 385-8437 after 6 pm.

DATSUN 280Z FINE CONDItion, with spoked wire wheels, 5 Michelin XVS tires. $7500. 385-3694 or 479-5902.

1964 JAGUAR 3.8 MKII SALOON, red leather, power steering, power brakes. Timmis Motor Co, DL00983B, 388-6229.

1975 MGB, NEW TOP, AM/FM radio, new radial tires, just tested, good condition. Phone after 5, 479-2839 or 479-0581.

1977 VOLVO 244 DL, BEIGE sedan, automatic, 12,000 miles, AM/FM, immaculate condition. $7100. 386-3779.

1964 AUSTIN HEALEY 3000 MKIII, immaculate condition, low mileage. $9950. Phone 656-7707.

PORSCHE-924
WHY BUY NEW?
Only $12,300 for immaculate 1977. Nanaimo 753-3624.

75 BUICK SKYHAWK, V6, 2 door, full sunroof, tape deck, ideal summer car. 60 Zephyr, offers. 384-3982.

BMW RENAULT
CAPITAL CITY AUTO LTD.
1750 GOV'T 386-7508

1977 RED VW CONVERTIBLE, 6400 miles, mint. Serious only. 479-3656.

1970 CAMARO 350, AUTOMATIC, optional interior, original paint. $3350. 477-8752.

1971 MGB, GOOD MECHANICAL condition, needs body work. $1300. 592-2698.

RARE 59 BLACK MGA ROADster, excellent condition, $3300 or best offer. 385-0930.

154 TRUCKS, BUSES AND VANS

GARDEN CITY

AUTO LEASE LTD.

77 FORD RANGER
Short box ½ ton, V8 auto, ps, pb, radio. Many more options.
$5995

78 Datsun PU 5 spd.
Deluxe Cab, low miles, radial tires, HD mirrors and canopy.
$5895

76 BLAZER
4x4, V8 auto, ps, pb, tilt, radio.
$6895

75 FORD ¾
Club Wgn, V8, auto, ps, pb, air, radio.
$4395

76 FORD CUSTOM
¾ ton pickup, V8, 4 spd, ps, pb radio, low miles.
$4595

75 DODGE
Adventure Sport ½ ton pickup V8, auto, ps, pb, radio, 34,000 miles.
$3895

MANY MORE TRUCKS, VANS AND 4x4S TO CHOOSE FROM.

TRADES WELCOME
NO REASONABLE OFFER REFUSED
100% FINANCING O.A.C.
OPEN
9:00 A.M.-8:00 P.M.

2978 DOUGLAS ST.
382-9111
D-5721

TRADE OR SELL 1966 FORD pickup, 390 4-speed. 381-6415.

68 GMC ½ TON, 327, 4 SPEED, good condition, 478-9882 between 6-7pm

72 TOYOTA 2200, CAMPER AND canopy, all $1950. 592-3737.

67 FORD VAN, $1400. 721-3018, 382-2266.

154 TRUCKS, BUSES AND VANS

WILLE Dodge • Chrysler

73 Ford ½ ton	$3195
75 Dodge Club	$2995
75 Dodge Van	$3195
71 Dodge Van	$2195
76 GMC ¾ ton	$5195
77 Dodge ½ ton	$3995
74 Dodge Van	$2995

Many More To Choose From

Excellent Selection Used Vans and Trucks

3200 DOUGLAS AT CLOVERDALE 382-2313

MON. TO FRI. 9 TIL 9 SAT. 9 TIL 5 DL5881

77 CHEV ½ TON VAN

Only 19,000 miles, 6 cylinder, automatic shift, power brakes, radio, CB radio, snow tires. Finished inside with some camper equipment, stove, bunks etc. One owner. Exclusively with Peter Rodgers at Millstream Chev Olds Ltd. 474-1211 or 479-5865. D5831.

14' VAN

This unit has been in storage for last 3 years. Has 53,000 original miles. Have just installed new Ford reconditioned motor, never driven. It is a 1972 C600 Ford tilt cab, with 14' van and power gate. Avis Truck Rentals. 1420 Quadra St at Pandora. Phone info 382-1033. Some other trucks available for sale, too.

ABSOLUTELY MINT!

1975 Ford Super Cab, 390 V8, AT, PS, PB, air, with 1975 Vanguard 10' fibreglass roof camper. Unit has 25,000 mi. $10,995 complete. PEDEN RV LTD., 386-3464.

78 ¾ TON FORD

4x4, low miles, H.D. Free running hubs, auto, P.S, P.B. Trades welcome. Please contact LEA WALLE at Empress Pontiac Buick GMC Ltd. for more information 382-7121 or res. 479-8934. D5701

Sportsmans Special!

1979 Jeep CJ5 with 6 cyl. engine and 4 wheel drive. (Only 3,333 KM). The Price is Right with "Charlie Peterson" at Empress Pontiac Buick GMC Ltd. 382-7121 or Res. 592-0458. DL5701

CUSTOM 1974 DODGE VAN, EXcellent running condition, new paint, stereo, sunroof, cooler, mags and TA's, sway bars. Over $8000 plus 200 hours labour invested. Must be seen. Sacrifice $6500 or best offer. After 5, 592-7260.

1974 FORD 1 TON C/C ON duals, V8 auto
1972 Chev 1 ton with 12' flatdeck on duals, V8 auto
Government tested
George Eng Truck Sales
DL5166
2810A Rock Bay Ave 385-3054

MOVING. MUST SELL THIS month. 78 black E150, V8, 351, Automatic transmission, power steering, power brakes. Fully insulated and customized. Loads of extras. Assessed value. $11,500. Asking $8750. For quick sale. 478-5550

78 DODGE TRADESMAN 100. Short wheel base, 318, cruise control, captain's chairs, AM-FM cassette stereo, excellent condition, excellent rubber, insulated, carpeted, scoop. 479-1477. $8500 or offers.

1979 DODGE SHORT BOX 4X4, roll bar, macho package, V8, automatic with shift kit and cooler. Only 4600 kms. Beat factory price increase. $8500 or best offer. Frank, 384-2313 days; 479-1102 evenings.

1976 CHEV SHORT VAN, GOOD condition, low mileage, semicamperized, V8, 305 engine, many options including, chrome, swing bucket seats, custom and tilt steering, asking $6800. 384-2546 or 385-2695.

MUST SELL! 1974 DATSUN pickup with roomy fiberglass canopy. 44,500 miles. Good condition. Asking $2800 or best offer, will consider older vehicle as trade-in up to $800. 382-5196 after 5:30 pm.

PUBLIC AUCTION

Happy Valley Centre, Saturday July 21, 1 pm. Taking consignments now. 478-6293. See our ad under coming events.

1977 FORD F600, 5 AND 2, 14' steel deck, dump, 12,000 miles, like new, $11,900. 1977 Ford 350 11' deck, steel deck and dump, p.s., p.b., radio, $7,995. 652-3318 (evenings) 382-3521

76 DODGE B100 TRADESMAN van. Pampered by one owner only. Economical slant 6 engine. Low mileage. New snow tires on rear. Perfect condition. $4500 or best offer. 246-9886

1972 GMC SIERRA GRANDE ½ ton Pickup. V8 auto, power steering, power brakes with canopy, new exhaust, air shocks and radial tires. Excellent condition. $2795. 383-9073.

PRIVATE SALE. 1968 CHEV. Van; rebuilt 6 cylinder, high back bucket seats, carpeted throughout, radio, stereo, mags, etc. $1,500. For more details call after 5 pm. or on weekend 656-7687.

1965 CHEV VAN, NEWLY painted, tested, good running order, crushed velvet interior, overhead console, mags, side pipes and much more, $2000 or best offer. 652-2781.

1975 100 DODGE, 28,000 MILES, 318, automatic, power, undercoated, canopy, tach, radio, tape deck, CB, many extras. $4000. See at 4124 Gordon Head Road or phone 477-2656

LADY DRIVEN 1976 DATSUN sports truck, 28,000 original miles, radio, snow tires, fibreglass canopy, excellent condition, box has never even seen rain, $3500 firm. 652-1992.

1973 DODGE 1-TON, LONG wheel base, heavy suspension, 12' deck, 318, 4-speed, 49,000 miles, excellent condition, 748-0242 evenings.

1959 CHEVROLET ½ TON short box Fleetside, new paint, radials. Excellent condition throughout. Closest offer to $1950. 384-0167.

1971 ½ TON CHEV PICKUP, new motor, excellent power train. Tested till October. Good body. Incomplete canopy. $2250. 382-3676

74 CHEV CHEYANNE ¾ TON camper special, automatic, power steering, disk brakes, 360 cu. in, $4700 or best offer. After 6pm, 478-2962.

1979 FORD ¾ TON CAMPER special, 4 wheel drive, dual tanks, dual batteries, heavy duty rear bumper, etc, 8,000 miles. 385-8618.

GOOD TRUCK!

1973 Ford Louisville 750, new engine, clutch, reg., alt., two speed overhauled. Good rubber, 20-foot Van. Call Evenings 386-8762.

1973 GMC SUPER CUSTOM, Camper Special, ¾-ton, many extras. Mileage 55,000. 1976 8' matching camper, immaculate. $7300 or offer. Phone 477-7914.

1952 CHEV ½ TON, 3 SPEED 235 6, extras. 479-9945 before 8 pm.

1965 FORD ECONOLINE VAN. 383-4250.

1968 CHEV, ¾ TON, 350 CU. IN. 4 speed, 479-3697.

154 TRUCKS, BUSES AND VANS

1977 MAZDA PICKUP, 4 SPEED, 44,000 miles, fits 8' Okanagan camper. $4995. E&K Motors, 642 Burnside East, 383-6231 or 652-4134 DL 6381

1975 FORD 150 PICK-UP, 390 automatic, p.s, p.b, sliding rear window, steel belted radials, 46,000 miles. $4150. 178 helmcken Rd.

68 JEEP WAGONEER 4 WHEEL drive, fresh 327, automatic, good interior, light brown. Ramsey winch, roof rack, trailer hitch. Good all around vehicle. 477-2347

1969 FORD ½ TON, 302, V8, automatic, 8 track tape-deck, 4 speakers, radio, dual exhaust. Good condition, $2100 or nearest offer. 656-7186.

CORVETTE RED GMC VANdura van, V8 with chrome muffler, AM/FM cassette, deluxe interior with settee/bed. $3995 or best offer. 598-3685, 388-7354.

4X4

'75 Toyota landcruiser. 30,000 miles. Excellent condition. $6,000 firm. 386-7188.

1970 WHITE WESTERN STAR gravel truck. 335 power, 5 and 4 trans. 44 rears. 16'6 Nahanni light steel. $18,500. 478-1000

77 FORD VAN, 16,800 MILES, captains chairs, power steering, fully insulated and immaculate condition. Asking $7400. 479-5764.

VAN, 1972 EX-POST OFFICE, good condition, would make good camper. $2100 or best offer. Plus other vans available. 384-6935.

1977 TOYOTA SR5, LONGBOX, with camper, both in excellent condition. 592-7628.

1978 JEEP CHEROKEE, 4 wheel drive, power steering, power brakes, excellent condition, $7000. 595-5513.

77 TOYOTA TRUCK, 20,000 miles, many options, sunroof, excellent condition, $3800 offers. 474-1022 or 477-6017.

1974 GMC 1 TON TOW TRUCK, automatic 350, power steering, power brakes, excellent condition, $4000. 478-3871.

72 MAZDA, 80,000 MILES, IN excellent mechanical order, canopy, fancy upholstery, offers on $1200. 385-4810.

1978 2 TON CHEV, LIKE NEW. 15,000 miles. Completely insulated freight van. $10,000 or offer. 112-646-2078

SCHOOL BUSES, 69 GMC V8 Bluebird, $2900. 67 Dodge V8 $2600. Patrick for details 598-4874.

1957 SCHOOL BUS, RAISED roof, stripped interior. Many accessories included. $1,000. 386-7256.

1973 FORD RANGER ½ TON, V8 4 speed, 90,000 miles, runs well, good condition, asking $2300 or best offer. 479-6053.

78 CHEV ¾ TON 4X4, 18,000 KM, 400 automatic, power steering, power brakes, loaded, offers. 642-5421

1966 CHEV 1 TON STEP VAN, motor and running gear good condition, lined and insulated, $900. 652-2331.

1974 TOYOTA PICKUP, LONG box, canopy, Michelin radials, very good shape, 25,000 miles, $3000. 384-0969

'72 FORD ¾-TON CAMPER Special with 8' overhead Camperette, immaculate condition, $3600. 592-6187.

69 CHEV VAN, NEEDS LITTLE work. Offers. 652-2873

1978 GMC VANDURA, AUTOmatic, 14,000 kilometres. Offers. 381-6140.

1968 DATSUN PICKUP, REbuilt engine, new clutch, brakes, good tires and body $995. 771 Station Rd. Langford.

1978 GMC JIMMY, 2 WD, TRAILering, special, automatic transmission, radials. 27,500 km. $8400. 478-1628 after 5.

FOR SALE OR TRADE KOOL van refrigeration unit for 1 ton van, when stationary can be used on 110 or 220 volt. 388-7720.

1975 CHEVROLET ½ TON PICKup, Unicorn canopy, 3-speed, 6 cylinder, new tires, runs great, $3500. 477-1245.

1976 FORD 1 TON WITH MEchanics body. Price $4,000. 478-2731.

1974 FORD RANGER F-350 pickup. 1975 12' Caveman Camper, many extras, $8,500. 478-2731.

1977 JEEP CJ5, 304 WITH 3 speed, extras. Excellent condition. 642-3425 before 4.

1972 VW CAMPER, EXCELlent condition. 53,000 miles, best offer. 479-4541.

73 FORD PICKUP, 56,000 miles, 302, 4-speed, mechanically sound, $2200 firm. 386-7570.

1975 FORD RANGER XLT, AIR conditioning, dual gas tanks, 1978 Frontier camper, best offer on $8200. 386-8926 after 5.

77 FORD ¾ TON, 4 SPEED, 351, 21,000 miles. Camper Special. Plus nice canopy. $5700. 478-6401

CUSTOMIZED VOLKSWAGON van, professional built engine, 500 miles on engine. 385-4364

1973 DODGE 318 STEPSIDE, ½-ton, posi traction. $2400. 386-8983 between 8 am-5 pm.

1977 FORD BRONCO, EXCELlent condition. Evenings after 5, 642-4201.

1970 VW VAN CAMPERIZED. Rebuilt engine, good condition, $2400. 595-3786.

77 CHEV VAN, 23,000 MILES, 6 cylinder. E & K Motors, 383-6231, 652-4134 DL 6381

1977 CHEV NOMAD, LOTS OF extras, offers on $6,800. 598-4891 6-8 pm.

1977 DODGE PICK-UP, 1 owner, excellent condition, best offer. 384-9502.

1976 FORD SUPER CAB, ½ TON, plus canopy, 6 cylinder, standard, $4400. 658-5419.

77 FORD VAN, FULLY CUSTOmized, showroom condition. 478-9953.

1970 FORD 4X4 HALF TON, 360, 4 speed, traction lock. $2750. 382-2185

1978 GMC 6500, 20' VAN BODY, hydraulic lift, 2 speed axle, power steering, power brakes, 642-5057.

1962 MERC 4 X 4, WHITE spoked wheels, pto winch, 312 V8. $1600. 382-7306.

FOR SALE, TWO 1964 GMC ½ tons, One 1966 GMC ½ ton, One 1966 Ford 4 wheel drive ½ ton also homemade utility trailer, Can be seen at 2720 Turner at David between 8-5, 386-3414.

1951 FORD ½ TON, CUSTOM cedar shingle camper, as is, $600. 595-0877.

1975 FORD F250 SUPER CAB camper top. Low miles. In too deep, must sell. $3250 386-2990.

69 DATSUN TRUCK 1600 CONversion, canopy and mags. 658-5855.

1974 INTERNATIONAL HAVESter Scout, 4x4, power steering, automatic. 479-7505.

1973 CHEVY ½ TON, 6 CYLINder, standard. Good running order. $2450. 386-6728.

1978 FORD BRONCO RANGER XLT, one owner, phone after 6pm. Must sell 383-5483

76 DODGE VAN, STANDARD transmission, 22,000 miles, $4750. 382-3292

52 DODGE PICKUP, TRADE for motorcycle or cash offer. 538 Sumas, 383-6483.

1975 TOYOTA SR5, 5 SPEED, new paint, well maintained. $3195. 383-0332

75 FORD VAN ¾ TON. MAGS, radials. Custom paint. $6500 or best offer. 382-4680

1966 CHEV PANEL TRUCK, 283, 4-speed, roof rack. 642-3305, 479-6644.

1970 CHEV ¾ TON, NEW DRIVE train, many extras. 479-4915.

154 TRUCKS, BUSES AND VANS

73 FORD COURIER WITH FIberglass canopy, excellent condition, $2500. 652-3272.

1975 CHEV ½ TON, $3,100 OR best offer. 595-8023.

GMC 1971 CAMPERIZED VAN, V8, automatic. $3200. 478-1626.

1975 CHEVROLET 1 TON WINdow van sell or trade for camper. 385-0603

1957 FORD ½ TON, $175 381-5860

67 FORD 1 TON, GOOD CONDItion, $1000. 598-4895.

158 TIRES

CASH 'N CARRY

RADIALS

155X12 DUNLOP CB73	$39.90
165X13 DUNLOP STEEL	$48.45
165X13 PIRELLI CF367	$42.80
165X14 PIRELLI CF367	$47.20

BIAS PLY TRUCK

11X15 COOPER M&S	$93.75
12X15 COOPER M&S	$106.50
750X16 DAYTON HWY	$65.60
750X16 DUNLOP TRA	$67.80
12-16.5 DUNLOP HW	$105.50
12-16.5 MAXI TRAC	$134.90

—WHILE STOCK LASTS

GOLDEN MILE TIRE
2551 GOVERNMENT ST
382-8228

MICHELIN TIRES

All sizes and types in stock now! at

D&D Tire

1620 BLANSHARD
382-7283

GOODYEAR GR 70X15, 2 SUMmer tires with approximately 15,000 miles, excellent rubber, 2 snow tires, brand new, $50 each. 388-7263.

ONE 695X14, ONE 645X14, ONE H78x15, two G78x15, tires. 592-9696 after 5.

WANTED PAIR OF G OR H 78x14 radial tires in good condition, 385-4251

SIX 700X15 TIRES, 4 GRIPS, 2 summer, $150 or sell seperately. 721-5013.

FOUR TIRES, RIMS AND HUBcaps, for Plymouth or Dodge. Asking $80. 383-4252.

WANTED 7.50X16 8 OR 10 PLY tires. 479-3291.

4, 13'' DIAMOND SPOKED mags with tires, $300. 382-5731

4-13'' MAGS, MADE IN ENGland, never used, $220. 656-5846.

4 RADIALS ON 14'' TOYOTA rims. Reasonable. 383-0318

160 PARTS, ACCESSORIES AND SERVICE

99¢ DAYS

July 20 and 21

STORE WIDE SPECIALS

99¢
STD. SPARK PLUGS
2 OZ. SEAL ALL

$1.99
4 oz. ARMORALL
TAIL PIPE EXTENTIONS

$3.99
WYNN'S TUNE-UP TREATMENT
SIMONIZE ROYAL WAX

$6.99
CHAMOIS TOP GRADE
330 ROBERK MIRROR

$8.99
2'' TRAILER BALLS

$11.99
RUBBER SPLASH GUARDS

$17.99
2-TON HYDRALIC JACKS

$32.99
AUTO DIGITAL CLOCKS

$69.99
"MICRO-EYE" Radar Warning System
THRUSH 100 CHROME STACKS

$159.99
THRUSH 102 CHROME STACKS

"PLUS"

Dozens of other 99¢ SPECIALS

OPEN SATURDAYS 'Til 4:30 p.m.
Mon.-Fri. 'Til 10 p.m.

COMPARE OUR PRICES ARE LOWER

SUBURBAN
Do It Yourself
Parts Store

3377 DOUGLAS ST.
At Saanich Rd.

388-5171

BEETLE AUTO HAUS

Volkswagen Parts Accessories and Repairs

2821 DOUGLAS ST. 382-1815

(Across From Colony Motor Inn)

MOTOROLA'S 50TH ANNIVERSARY

$60 trade-in on your AM radio, in working condition (within 10 yrs. old), on the purchase of a Motorola AM/FM 8-track or cassette combination.

KING AUTO RADIO
Sales Service Installations
831 Shamrock St
(Off Oak 1 block south of Woolco)
383-3724

67 COUGAR, COMPLETE, 479-8448

4 MAGS, 4½'' BOLT PATTERN, $250. 479-4371.

SUNROOF 16X37 FOR GMC OR Chev van, $100 or offer, 382-5944.

1970-71 CHEV 4 SPEED TRANSmission. Offers. 479-5315

FIFTH WHEEL TRAILER hitch wanted. 478-9338

8' FIBREGLASS CANOPY TO fit 8' GMC truck wanted. 478-9338

'70 PONTIAC, WHOLE OR parts, '71 Dodge Colt, 595-8791.

VAN INTERIORS, ALL SORTS of custom work. 388-7313

1972 VEGA AND 1971 VEGA, complete or for parts. 474-1819.

WANTED: 4' BENCH SEAT FOR van, 598-6317.

340 DODGE, 20,000 MILES, $550 firm. 656-4948.

WANTED: '64 OLDSMOBILE parts. 474-1670.

160 PARTS, ACCESSORIES AND SERVICE

WILLET AUTOMOTIVE LTD
2940 Douglas, 385-2511
Tune-ups
4 cylinder, $28.50
6 cyliner, $33.50
8 cylinder, $41.50
Parts and labour included, most cars
Lube, oil and filter SPECIAL $9.99 most cars
Parts and Accessory Sales

"CHEAP"

71 Comet front-end, $100. 67 Chevelle fender, $40. Hood, $25. 66 Chevelle front end, $100. 68 Camaro passenger fender, $60. Ford 170-6, $100. Ford truck 4-speed, $75. Slant 6 and trans, $100. 1966 Volkswagen, $125. 283, $100. Chev 194-6, $100. Chev big block highrise, $100. 12' aluminum box for flat deck, $150. 478-1865.

FIAT

FACTORY TRAINED SPECIALIST

Unbeatable Rates and Service
Import Auto Services 385-2131

"FREE"

INSTANT SERVICE

Scrap cars and trucks hauled free day or night. Also, scrap metal. 478-2397.

NEW B&M SUPERHOLESHOT, 3500 stall converter for turbo; 1.94's 461 castings, large springs, retainers, studs, guide plates, teflon seals, new Holly strip dominator for Chev, Mallory wires. 385-5862.

VW MOTORS

Rebuilt, exchange from $285
6 months — 6,000 mi. warranty
BEETLE AUTO HAUS
2821 Douglas St. 382-1815

RADIATOR REPAIRS, FAST top quality repairs at Maurice's Auto Body, 427 Beta St., phone 386-3381 or 384-8094. Located behind the Burnside Pay and Save Gas Station.

BRAND NEW, 327 CID CHEVY motor, complete with 4 bbl Holley, electronic distributor and fuel pump, factory warantee, sell for $950 will install. 383-6686 or 385-2215.

1973 DART SPORT 340, 4 SPEED, 60 over. 5000 miles on rebuild. Torker, Purple shaft cam, Carter, all running gear excellent. Bent frame. $1100 OBO. 479-9545 or 479-5876.

RUST PROBLEMS???

We sell new steel rust replacement panels for most cars and trucks, 1949-1977 at Frank's Trading Shop, 1819 Douglas St. 385-2022.

VICTORIA 4-WHEEL DRIVE
FREE WHEELING HUBS for any make of 4-wheel drive.
597 Hillside at Rock Bay
D-13531 386-6511

WANTED: TURBO 400 TRANSmission, with shift kit and High Performance rocker arms, also Performance cooling fan, all for 454. 598-1709.

DODGE 318 MOTOR, WITH 4 speed transmission, with gas tank. Ford F500 cabin chassis and set of 1978 150 Ford springs. 642-5838

WRECKING TRIUMPH 1300, Sunbeam Arrow, 58 GMC truck. Wanted Ford 1172 flathead motor, 69 Jeep Wagoneer tailgate, Volvos for parts. 474-1022.

WE CLEAN CARS, MOTOR cleaning, polishing, interiors, vinyl tops recoloured, Valley Detail. 383-8231.

WANTED: ARBOR PRESS, Drill Press, Large Vice, Portapower, Floor Jack, 386-2990.

1976 CHEV 400 CU. IN. SMALL block, completely rebuilt with new heads. 6 months or 6000 miles warranty, $1000, 477-9224

4 STEEL BELTED RADIALS mounted on Chev rims, excellent condition, 2 reclining bucket seats, black. 478-1925.

COMPLETE POPTOP ASSEMbly for Volkswagen van, $350. Complete VW tent, seldom used, $150. 656-3866

MUST SELL 4 BRIDGESTONE 12'' tires, $100. One spoiler, $50. All brand new from Honda Civic. Phone after 5 pm, 642-4783

997CC COOPER ENGINE AND transmission. Complete. Rebuilt, with over $100 invested. $150 or best offer. 477-6701

MOPAR

Two 273 motors, with trans, and shift kit, etc. 598-7568 between 6-8

PROFESSIONAL AUTO REpairs. 20% off parts and labour if you bring this ad to 3342 Oak St. Or call 386-8385, after 5, 386-2089.

WANTED: WINTER HARDTOP for 1968 Austin Healy Mk III. Phone: 721-3865 between 6 and 8 pm.

FORD '74- 360, $150; '68 302, $150; '75 ¾-ton transfer case, $500; '64 3-speed automatic, $50. All good condition. 642-5689.

1971 DODGE SLANT 6 MOTOR and automatic trans. 1971 truck, 4 speed. Rebuilt 1969 MGB motor and trans. 595-3152.

'62 ACADIAN, WHOLE OR parts. '57 Chev, fiberglass front end, sell or trade for all metal front end. 386-3025.

STOCK CAR, 1968 FORD MUStang, car trailer and all spare parts, open to offers, 382-9189 or 386-3761.

CUSTOM VALVE COVERS FOR 390. '68 FMX Ford auto trans with shift kit, $150. 382-5254, days.

1955 CHRYSLER WINDSOR, deluxe, engine seized, for parts or repairs. $150. Call 477-2638.

1968 MERC, 390, COMPLETE 55,000 miles, compression goods, best offer. Phone 382-7967.

NEARLY NEW RCA UNDERdash 8-track and speakers, $30. 385-9798 after 6.

BIG HELPER HYDRAULIC dump box for pickup truck. 658-8109

WANTED 997 COOPER FLYwheel hub. Mini tires and parts for sale, 385-4805.

'69 MINI 1000 FOR PARTS OR preferably whole, runs. 477-6479, 5-7 pm.

WANT: TRANSMISSION FOR 69 Triumph Mark III and 289 or 302 motor. 382-2896.

360 FORD TRUCK MOTOR, 18,000 miles, like new, $450. 478-3201.

1970 CHEV. VAN. STOCK OLDSmobile mags and tires. Turbo 400 trans. and 455 parts. 478-2063.

FOR PARTS, 1971 SIMCA 1204 (55,500 miles) Offers. Call 658-1049.

1965 CHEVY NOVA II, PARTS or whole, running condition, $150. 477-6708.

NEW LOW BACK FORD VAN bucket seats, reasonable. 383-8155.

WANTED PARTS FOR 250 OR 300 Honda dream. Phone 479-8776.

67 FORD FALCON, PARTS, good V8 motor and transmission, 595-1942.

WHITE SPOKED ET'S WITH radial TA's, $250. Phone after 6 pm. 385-7997.

Free Immediate

Scrap car removal. 382-4493, 381-6249, 24 hrs. 7 days.

WANTED 4 SS CRAGER RIMS, 14''x8'', and 14''x7'', good shape. 384-9201.

SCRAP CARS HAULED
No Charge. Associated 478-9571

WANTED 1949-53 FORD V8 ENgine, good running order, 479-7273.

DATSUN 510 CUSTOM TRAILER hitch, 240-Z gages. 384-3486.

FOR SALE: FRONT SPOILER for 1978-79 Camaro. Phone 478-9680.

AUTOMOBILE TOW BAR, $100. 383-4250,

289 ENGINE FOR SALE. $150 OR offers. 477-7578 after 6 pm

160 PARTS, ACCESSORIES AND SERVICE

72 COLT FOR PARTS. 382-5731

FORD SIX CYLINDER AND automatic trans. Chev 3 speed trans. Small car roof rack. 386-0375.

164 AUTO BODY AND PAINTING

PRISM AUTO BODY LTD. Quality craftsmanship, reasonably priced. ICBC claims, cars, boats, trailers, commercial vehicles, etc. See us for your free estimate. 1496 Admirals Rd. 381-5505.

AUTO BODY AND PAINT work done reasonable, phone Johnnie, 479-5009.

166 CARS AND TRUCKS WANTED

NEVER SELL YOUR CAR UNTIL YOU HAVE OUR OFFER INSTANT CASH!
DePape Motors Ltd.
779 Pandora 384-8035

WE NEED TOP QUALITY USED CARS
HIGHE$T PRICE$ PAID!
Call Douglas VW
3329 Douglas DL5100
388-5466

WE PAY the Highest Prices for Your Clean Used Car
TRY US—YOU'LL BE SURPRISED!
CONTACT CARL SPICER
Used car mgr.
Empress Pontiac Buick GMC LTD.
382-7121 DL01227A

Top Dollar FOR TOP CLEAN CARS
Contact: BRUCE LOCKHART
CORNELL-CHEV-OLDS
3050 Douglas 385-5777

GeM PAYS High Prices
FOR LATE MODEL USED CARS
480 Esquimalt Rd. 382-7195

WANTED TRUCKS & VANS
Also will take consignment vehicles
GARDEN CITY AUTO LEASE CENTRE
382-9111 2978 Douglas

CASH FOR GOOD, CLEAN USED CARS
THOMAS PLIMLEY LTD.
1010 Yates St. 382-9121

CASH for clean, used cars
SAUNDERS Sales & Service
474-2211 Colwood

WANTED; SMALL PICKUP truck, must be in good condition, will pay up to $1500. After 4 pm, 385-7938.

CASH FOR CLEAN CARS
SWIFTSURE MOTORS
3388 DOUGLAS ST. 382-8811

CASH FOR CLEAN CARS
E & K MOTORS LTD.
642 Burnside E. 383-6231

WANTED: OLDER ENGLISH automobile, Austin, Morris, etc. Excellent condition. 595-7907.

WANTED, VW BEATLE, RELIable running condition, under $800. 385-4794 anytime.

CAR OR TRUCK, V8 MOTOR, TO pull trailer. Reasonable. 384-2346.

WANTED 1953 METEOR 4 door, standard. Phone after 6 collect 746-4924.

WANTED: 68-69 FIREBIRD, 4 speed, 6 cylinder. 382-6994

168 CAMPERS, TRAILERS and MOTOR HOMES

1976 BOLER 13', 4 BERTH. AS new. 3 way fridge, stove, electric brakes, etc. $3000. 658-8180

1974 VOLKSWAGEN WESTPHAlia, 39,000 miles, excellent condition (tent also available). $7200. 477-5203.

1976 16' TRAVELMATE TRAILer, fully-equipped, like new, $3500. 477-0335.

SOFT TOP TENT TRAILER, excellent condition, $400. 386-3652.

1970 WOODS 3 BUNK SOFT TOP tent trailer. Tested for 1 year. $350. 656-1514.

LIONEL 60 CAMP TRAILER, sleeps 4. Call Soren 592-6790 after 5.

BIG SAVINGS! 1977 CHEV Camper Van, excellent condition. 592-7492.

FOR SALE; 8' TIMBERLAND camper for import truck, $1695 or closest offer, phone 478-4901.

LONG BOX TOYOTA, MAZDA, Courier, canopy. 382-7627 evenings.

HOMEMADE CAMPER, $200 OR nearest offer. Canopy for ¾ ton, best offer. 388-7234.

11' VANGUARD CAMPER WITH shower, toilet, stove, fridge. Excellent condition. $3500. 478-8713.

8'3" VANGUARD CAMPER, good condition. Open to offers. 642-3129.

73/74 WINNEBAGO 23' A IMmaculate, low mileage, asking $12,750. 592-3737.

KAPLUN HARDTOP TENT trailer, sleeper unit, $495. View at 3907 Shelbourne.

8' CAMPERETTE, NEW, FIberglass roof, roofrack, stove and sink. $800. 479-2252.

SOFT-TOP TENT TRAILER with storage box, good condition, $225 o.b.o. 477-1333

8' OVERHEAD CAMPER, stove, sink, icebox, sleeps 4, $650 or best offer. 385-1829.

1967 FORD BUS MOTOR HOME, sleeps 4, head, stove and furnace. 652-2402.

168 CAMPERS, TRAILERS and MOTOR HOMES

COASTLINE TRAILER CENTRE

TAKE A LOOK
13' TRAVELAIRE
The gas saver — complete in every way. Even a private toilet.

23' RUSTLER
One of the best selling floor plans around. Centre entrance, full rear bath. Sleeps 7.

17' RUSTLER
Tandem axle w/14" wheels, shower, plus a floor plan meant for 2 or more.

HAVE YOU SEEN
21' TRAVELAIRE MTR. HOME
All you'll ever want. Ford chassis, air cond., cruise control, tilt steering, luxury decor, big fridge, large bathroom with tub, stereo and side bunks. Compare this one.

19' FRONTIER
This little beauty has just arrived. Rear dinette, full rear windows. All kinds of room. Built on Ford chassis.

SEE THEM TODAY AT COASTLINE

TRADES
74 Boler fully equipt.
74 Sprite full equipt.
78 Travelaire 23' Mini
76 Travelaire 15' fully equipt.
74 Otto 8 sleeper tent trailer

Open Nightly Til 8 p.m.
(Except Fri., Sat.)
Sundays 1-5 p.m.

3388 DOUGLAS ST.
(Across from Suburban Motors)
CALL 382-6102 DL6430

DOMINION MOTORS
Chinook and Little Chief Motorhomes
Trav-L-Mate Trailers and Campers

55 VW VAN CAMPER
$5495

78 VW GET-A-WAY
Camper, 4 spd. trans 12,000 km.
$10,250

77 ITASCA M.H.
22' self-contained, roof, air, 10,000 mil.
$17,500

77 TRAV-L-MATE
Import, fridge, furnace, jacks.
$2795

78 8' KIT CAMPER
Hydraulic jacks.
$2995

70 16' RANDELL
Fridge, furnace, toilet.
$2695

76 14' Trav-L-Mate
Toilet, furnace, fridge.
$3795

1703 Blanshard St. 385-5012
DL5183

WILLE Dodge • Chrysler

SECURITY
The Trusted Name In
★ Motorhomes
★ Campers
★ Van conversions
★ Trailers
★ 5th Wheelers

76 Vanguard Mtr. Home, 20½ ft. GMC chassis, 13,000 mi. $15,500

COME IN AND SEE OUR LARGE DISPLAY & Ready-To-Go UNITS
SECURITY "Built with Pride"
3200 DOUGLAS AT CLOVERDALE
382-2313
MON. TO FRI. 9 TIL 9
SAT. 9 TIL 5. DL5881

HEY LOOK US OVER

JAMBOREE
17½' Motorhome, 10,000 miles, very clean unit. Only $13,500

NEW
25' SOUTHWIND Class A Motorhome, loaded. On Chev. Chassis, 454 CID engine. Only $36,500

ONE ONLY 23' BENDIX Minihome. Lots of extras including — air and cruise control. Ser. YC0010A. Super no trade special $19,995

See these and many more this weekend.

OPEN 7 DAYS A WEEK

TRIANGLE HOMES LTD.
Your newest R.V. CENTRE in Sidney on the Pat Bay Hwy. across from Sandowne Race Track, 656-1122 or 656-7251. D01055B.

Fennell's
TRAILER SUPPLIES LTD.
PROPANE—REPAIRS AND APPLIANCE SERVICE
Custom Building and Van Conversions
Large Parts and Accessories Store
652-3941
Mon.-Sat. 9 to 5
Sun. 12 to 4
6459 Patricia Bay Hwy.

RENT
Travel trailers, weekly or monthly. 384-4818.

EQUALIZER HITCH, COMplete with ball assembly, $40. 658-8033.

168 CAMPERS, TRAILERS and MOTOR HOMES

MINI MOTORHOME
22' KIT Companion on Dodge chassis, 440 cu. in., auto air, full bath tub. $25,450

Good Selection of Used Units

CHECK OUR low prices on AUTOMATIC AWNINGS

PROPANE PARTS—SERVICE

BOB'S MOBILE HOMES LTD.
25 Crease 386-3623
DL 00414A

IMPALA CAMPING WORLD
WINNEBAGO
APOLLO
OTTO
BOLER
LIONEL
EMPRESS
HOLIDAIRE, LEISURECRAFT
CANOPY TOPS — ACCESSORIES SERVICE
PAT BAY HWY., SIDNEY
656-5504 MDL 5513A

TRUCK CAPS $450 installed

WE WILL BUY OR CONSIGN YOUR R.V.

TENT TRAILER RENTALS BOOK NOW!!

ALL OFFERS CONSIDERED
TRADES WELCOME
OPEN 7 DAYS
OPEN WEEKDAYS 'TIL 9

VAN CONVERSION
Immaculate 1978 one owner Dodge Maxi Van Funcraft camper with approximately 36,600 KM. Features raised roof, custom interior, stove, fridge, furnace, portapoti, V8 engine, auto trans, power steering and brakes, radio. This deluxe camper van is priced for quick sale. For information and viewing contact
BARRY FOSS
Exclusively at 382-7121 or res. 595-6703. Empress Pontiac Buick GMC Ltd. D5701

RENTALS
All Types of RVs
Reasonable Rates
Wille Dodge Chrysler
382-2313

LOGAN'S RV
OKANAGAN
Campers—Trailers—Canopies
Parts and Accessories
—Repairs—
"WE SELL AND INSTALL HITCHES"
Wiring, Welding, Appliance Installations
650 Burnside East near Douglas
384-0213 DL5117

79 VANGUARD 9'6" DELUXE camper. Complete with hot and cold pressure, shower, dual holding tanks, hold-downs, hydraulic jacks, dual propane tanks, sleeps 5. Absolutely as new. Trades and offers considered. Also 76 Chevy ¾ ton camper special. 8200 GVW, 350 4 barrel, dual tanks, tilt wheel, extended bumper. Only 24,000 miles. Will sell separately or package price. 592-0613

16½' ARISTOCRAT, VERY clean, excellent condition, 1967. Sleeps 6, electric brake control, light and heat. Propane fridge, stove, and lights. Battery operated light and Monomatic flush toilet with holding tank. Lots of storage area. Includes equalizer hitch, mirrors, and jacks. Asking $2350 or best offer. View anytime, 2236 Tashy Place, ½ block off Arbutus. 721-3733

R.V. PARTS
R.V. SERVICE
Open Mon. thru Thurs til 8 p.m. for parts, hitchs, wiring, trouble shooting, awnings installed. Coastline Trailer Centre, 3388 Douglas Street. 382-6102.

TRAILER
Holiday Rambler, Park Model, 1975. Asking $11,000 or best offer. Pad (71) 35 ft.
Ms. D. M. Williams,
3430 Seymour Ave.,
Victoria, B.C.
V8X 1W5

FOR RENT OR SALE
MOTORHOMES
WEEKLY—MONTHLY
GARDEN CITY AUTO LEASE LTD, 2978 Douglas, 382-9111. D-5721.

SERVICE? PARTS?
See us for fast service, hitch installations, wiring, etc. Great Selection of parts and accessories in stock. We also sell Propane. Bob's Mobile Homes, 386-3623, 25 Crease.

DOGWOOD TRAILER SALES
PARTS—PROPANE
WESTERN WILDERNESS Campers
WILDERNESS Trailers
2630 Deville Road
Highway 1 at Millstream
478-6841 D 5390

TERRY-TAURUS & TRILLIUM travel trailers
Parts-Service-Propane
Dumping station
POOLE'S RV TRAVELAND
1080 Goldstream
474-1411, D5806

CITATION HI-LINER MOTORhome, 21' Class A type, sleeps 6, in excellent condition, only 25,000 miles, new Michelin radial tires, must sell due to home purchase. Sacrifice, $13,750 or closest reasonable offer. Phone 652-4866.

17' NORLITE 1967, EXCELLENT condition, sleeps 6, 2 way fridge, propane stove with oven, flush toilet, shower, hot and cold pressurized water, furnace, dual propane tanks, must sell moving to Germany. $2500. 478-5139.

LUXURIOUS HARDTOP TENT trailer, sleeps five. 3 burner cook top, gas tank, sinks, built in 10 gallon watertank, large ice box, 2 utensil boxes, carpet, drapes, canopy with side panel. Must be seen. Offers on $1400. 477-4014.

PUBLIC AUCTION
Happy Valley Centre, Saturday July 21, 1 pm. Taking consignments now. 478-6293. See our ad under coming events.

LARGE UTILITY TRAILER with 9' covered box and new tires. Also, insulated custom built camper cap with 3-way door for standard 8' pickup truck. 477-7862.

NEW TRAILER CHASSIS FOR sale, total length 14'4", build your own large utility, tent or 10'x6' travel trailer. Good radials, safety chain, lights. $250 firm. 595-6509.

PACKAGE DEAL OR SEPArate, 1973 Mercury Montego station wagon, fully equipped and 1978 23' Wilderness travel trailer. Both in excellent condition. $10,000 or offers. 656-2228.

9½' SIESTA DELUXE CAMPer, excellent condition, sleeps 5 or 6. Queen size bunk, big fridge, stove, oven, large bathroom, hydraulic jacks. $3500 or closest offer. 478-3201.

19' MOTOR HOME, ON FORD chassis, 352 C.I.D., 4 speed trans, 51,000 miles, 2 gas tanks, 3 way light system, 26 gallon water, 3 double beds, stereo, loads of storage, $8150 or offers. 477-4813.

1976 9½' VANGUARD CAMPER, 3-way fridge, 3-burner stove, oven, furnace, separate toilet compartment, porta-potti, hydraulic jacks, two propane tanks, sleeps 6. $4500. 477-8215.

8' CAMPER FOR RENT, $75 weekly. Available July 29. 652-2920

168 CAMPERS, TRAILERS and MOTOR HOMES

14' COMPACT HOUSE-TRAILer, emergency brakes and side mirrors, stove, fridge, furnace, port-a-potti, lots of cupboards. Licenced to 1980. Asking $2500. Inquire, 384-9973.

72 VW WESTPHALIA, WELL maintained, tested. Major tune-up. Four new Michelin radials. Cassette. Asking $4800 or best offer. 477-3845

1976 MOTOR HOME, 22' MINI GMC-400. Sleeps 6, large bathroom, fridge with freezer, completely equipped, lots of storage. Asking $12,900. 477-7477

FOR IMMEDIATE SALE 1962 Shasta, 15', 3 burner stove, oven, propane fridge, sleeps 6, in immaculate condition. For info 383-6869.

20' VANGUARD MINI MOTORhome with Easy-Lift boat rack, awning and other extras. Low mileage, excellent condition. 478-5711

TRILLIUM TRAILER, 1973, TOP condition, all fiberglass construction, sleeps 4, furnace, stove, toilet, propane tank, canopy, asking $2850. 479-6429.

HARDTOP TENT TRAILER, suitable for towing by compact car or larger, sleeps 4 adults, some storage, $400. 4402 Columbia Drive, 477-3356.

CAMPER VAN TENT, 10X10, self-supporting, best suited for Volkswagen Van, good condition. $125 or best offer. 4193 Quadra, evenings.

1974 SECURITY 10' CAMPER. Sleeps 6, furnace, stove, toilet, 3-way fridge, jacks and hookups, new condition, $3300. Apply 532 Dunbar Cres. phone 479-1380.

25' FIFTH WHEEL, $6500. EXcellent condition, can be seen at trailer park on lot #20, Recreation Road, Shawnigan Lake all day Saturday and Sunday.

9½' VANGUARD CAMPER, ICE box, stove, chemical toilet, sleeps 5, many extras including canvas add-a-room. Closest offer to $3000. 384-2369.

COSY AND CLEAN 8' OVER cab camper, fits inside 8' box, sleeps 3 adults, icebox, 3 burner stove, furnace, 12 and 110 volt lights, $950 or offers. 479-6031.

RENTAL
TRAVEL TRAILERS, 13'-22'
656-3411

RENT DELUXE AIR CONDItioned motorhome. August bookings available. $275 weekly, 10¢ km. 477-0963, 477-2333.

1973 EMPRESS MOTORHOME, 24', 41,000 miles, excellent condition. Best offer. 474-1837 or 386-8025 after 6 pm.

MUST SELL! 28' 1973 HOLIDAY fifth wheel trailer, low mileage, immaculate condition, fully self-contained with full bathroom, hitch included. Offers on $6300. 384-4354.

1972 NORTH STAR GMC MOtorhome, 22', 40,000 miles, excellent condition, $12,500 or best offer. 478-6790.

27' KIT COMPANION 5TH wheel trailer, fully equipped with CB and TV, boat rack. Excellent condition. 112-748-1524.

1972 VOLKSWAGEN CAMPER (Westphalia). Rebuilt motor, brakes, clean, good condition. 642-5305.

VANGUARD CAMPER, 9'6", excellent condition, 3 way fridge, flush porta-potti, jacks, $3200. 658-5348.

OLDER 12' TRAILER, SLEEPS 5, propane stove, oven, lights, heater, ice box, sink. 2583 Prior. 385-1105.

75 VW WESTFALIA CAMPER deluxe model, only 32,000 miles. Excellent condition, lots of extras, inst. propane, $7500. 723-8485.

QUALITY BUILT 11' GALAXY style camper. Privacy curtains, bathroom, must sell, $2500. 477-1624 evenings.

1968 GMC ¾ TON TRUCK WITH 8' overhead camper. Both good condition. $1800 or best offer. 384-7279 after 5pm

TOYOTA LONG BOX PICKUP and Trav-l-mate camper, fully equipped and in excellent condition. $4850. 478-7797, 336 Farview Road.

MOVING SALE. 21' TANDEM Scamper. Eye level oven, large fridge, 3 piece bathroom. Immaculate. 477-9310

CAMPER, SLEEPS 2. PROpane stove, sink, icebox. Plenty of storage space. Fits 6' or import pickup. $350. 652-5593

23' MOTORHOME, SLEEPS 6, available August 7-16 and after August 20. $250 week, 8¢ mile. 656-5948

1977 VANGUARD 24' MINI home, 12,000 miles, loaded including generator, $22,750 or nearest offer, 595-1775.

17' FRONTIER TRAILER, 1977, sleeps 6, toilet, furnace, 3 way fridge, stove, 2 tables, like new, $3995. 652-2746.

78 LIONEL HARDTOP TENT trailer, propane stove, sink, 3-way fridge, surge brakes, sleeps 8, asking $3100. Duncan 748-1283.

HARDTOP TENT TRAILER, sleeps 6, $525. Sell or trade for tablesaw, jointer, band saw or ? 539 Linden.

1973 FORD MINI MOTORHOME, 20½', 20,000 miles, fully equipped, excellent condition, $11,500 or best offer. 478-4960.

10' ALUMINUM TRAILER, spare wheel and tire, propane stove and furnace, metal cabinets. $350. 384-2267.

FORD CUSTOM FIBERGLASS canopy, sliding window between cab and truck. Fits ¾ ton pickup. $475. 382-3488

HOLIDAY PACKAGE INcludes 13' "Trillium" trailer, sleeps 4, 3 way fridge, double tanks, extra storage, new spare, pair of jacks and mirrors, high pressure hose, mint condition, $2950. Call 383-9950 after 5 pm.

21' COMMERCIALLY BUILT motorhome. 385-1590 after 5:30 Friday or after 1pm Saturday-Sunday.

FOR RENT
Truck and camper, campers for American pickups. Taking bookings from August 28 on, only. 383-6954.

1969 10½' CAMPER
Fully equipped, toilet, $1950. 478-9748.

RAVEN R.V.'s
VAN TOPS
In stock for all Vans
—AVERAGE PRICE $439
—4 STYLES FOR VW'S
—INSTALLATION any top $97.12
479-3178

WE WILL BUY YOUR GOOD used Rec. Vehicle. Peden R.V. Ltd., 2855 Quesnel St., 386-3464.

1970 CAMPER FOR IMPORT truck, $800. Located Shawnigan Lake, 112-743-2878.

FOR RENT, 21' WINNEBAGO motor home from Sept. 1st on. 477-2704.

1978 23' BENDIX MOTORHOME, 7,000 miles, like new, trade considered. 112-723-8753.

BOOK NOW TO RENT. 13 AND 14ft. trailers, $50 weekly, $25 weekend. 478-3368.

1977 21' 5TH WHEEL RANDELL, fully-equipped, $5000. #202-340 Island Highway.

WANTED CAMPER UP TO 9½' with 3 way fridge, stove/oven and furnace. 479-3291.

1974 VANGARD TRAILER, 14', like new, $2575. 1631 McRae.

CAMPER AND TRUCK, 1968, best offer. 1026 Pemberton Rd.

FOR CAMPERS AND boaters. Portable toilet, like new. 595-2609

168 CAMPERS, TRAILERS and MOTOR HOMES

PEDEN RECREATIONAL VEHICLE LTD.

—15 Years of RV Experience Ready to Serve You—

CLEAN TRADES
1977 Dodge Maxi Van conversion, interior custom done in teak, 3-way fridge, furnace, stove/oven, toilet. $10,995
1976 Security 31' 5th Wheeler, very clean and loaded. $10,500
15' USED CAMPERS, TRAILERS AND VAN CONVERSIONS ON DISPLAY

NEW UNIT SPECIALS
—'79 TRAILERS— and 5TH WHEELERS
12 Different sizes and models on display from the 14' Fiberglass Surfside to the 35' Prowler 5th Wheel trailer.

—'79 MOTORHOMES—
10 Different Units On Display
—VANGUARD
—TRIPLE E
—TIOGA
—LEOCRAFT

'79 CAMPERS
9 Different models on Display starting at only $3395

Before You Buy A New or Used Recreation Vehicle —See us for:
—The Best Selection
—The Best Buy
—After Sales Service

Large Parts and Accessory Store

PEDEN RV LTD.
2855 QUESNEL ST. (D1950A)
386-3464
Behind Empress Pontiac Buick

KUSTOM KOACH PROUDLY CANADIAN
9 Mi. North of Nanaimo on Island Highway
Kustom Koach Sales Ltd.
FOR QUALITY
Motor Homes, Travel Trailers, Campers and Van Conversions and KIT COMPANION Travel Trailers, and Campers
SPECIAL KIT COMPANIONS AT COST
2 Campers
21½' Kit trailer. SPECIAL $7730.
23½' Kit travel trailer. SPECIAL $8900.
17½' Kit trailer. SPECIAL $6525.
SPECIAL ON MOTOR HOMES
GMC motor home $23,500.
Selection of good used.
390-2522
Dealer No. DL 022588

76 10½' FRONTIER CAMPER, fully equipped, sleeps 6. Bathroom, $3600. 478-5497

14' ARISTOCRAT TRAILER, sleeps 3, excellent condition, $1500. 592-3071.

10' CAMPER, MUST SELL, EXcellent condition, best offer. 479-3541.

IROQUOIS TENT TRAILER, $170. 474-1673.

8' CAMPERETTE FOR SALE, heavy duty power take off winch. 479-2326.

OKANAGAN CAMPER FOR IMport truck, $950. In good condition, 478-1601.

8' VISTA SLIDE-ON CAMPERette, $450. 478-2949

FOR RENT '73 HARDTOP TENT trailer, $50 weekly. 652-4740.

1974 SELF-CONTAINED 8' camper, light weight. 479-2095.

CAMPERETTE, STOVE, ICE box, jacks, take canopy in part trade, 384-6769.

INSULATED CANOPY FOR Ford or GM. 479-8448

UTILITY TRAILER WITH HYdraulic lift, $595. 477-8995.

OLDER 10' FACTORY MADE camper, 383-4733.

1975 CHEVROLET 1 TON WINdow van sell or trade for camper. 385-0603

BROPHY JACKS, LIKE NEW, $110. 658-8844.

8' FIBREGLASS CANOPY TO fit 8' GMC truck wanted. 478-9338

FIFTH WHEEL TRAILER hitch wanted. 478-9338

HARDTOP TENT TRAILER, sleeps 6. Good shape. 478-5866 after 3:30

169 MOBILE HOMES AND PARKS

12X58 GLENDALE MOBILEhome. 2-bedrooms; utility room; covered front porch; carport; washer, dryer, fridge, stove (all electric); propane heating; landscaped. $14,500. 478-5036 or 474-1615.

BREATHTAKING BEAUTY
Approx. 1000 sq. ft. of luxury! 3 additions, 4 appl., over 650 sq. ft. of sundecks! Treed privacy close in! 474-2154, Buyright, D6162.

DELUXE DOUBLE WIDE!
Enormous landscaped yard, creek at back, addition, 4 appl., immaculate! 474-2154, Buyright, D6162.

OCEANFRONT 60X12!
Ocean out your front door yet close to Vic! 4 appl., $66 pad! $11,900! 474-2154, Buyright, D6162.

24X40, TWO BEDROOM. Adults only. Parklike setting, mountain and ocean views. 4 appliances, wall to wall, porch. 642-4824.

SALE BY OWNER. 78 24X52 Modular, at 59-Lannon Creek Park. 2 bedrooms, with family room. Landscaped, ocean view. Must be sold. 642-4815

1976 12X68 ATCO MOBILE, 3 bedrooms, top of the line unit. Section C, Cedar Creek Park (pets and children welcome) $19,000 firm. 743-9797 after 6 pm.

ATTRACTIVE, CLEAN, 12 X 58 Two bedroom with den, fireplace, large covered sundeck. Near Goldstream Park. $13,900. 474-1841.

IMMACULATE 68X12!
Covered deck, sunporch, 4 appl., tip-out, fantastic landscaped lot! 474-2154, Buyright, D6162.

CALIFORNIA*
A real gem. Completely decorater furnished, 65x12, 2 bedroom. $12,000. Owner 479-4173.

14X64, SKIRTED, DECK, fenced, applainces, drapes and carpets included. 642-4315 after 7 pm.

12X60 WITH 2 ADDITIONS, IN family park, large landscaped yard. Spectacle Lake, Malahat. 112-743-4189. Offers.

1975 MODULAR HOME, 24 X 40, completely landscaped. Good retirement or starter. Price negotiable. 642-4552.

WHOLESALE
14x70 Manco, 2 bedrooms in lovely Guardian Vilage on Bus Line. Completely furnished. $25,800. Phone evenings 642-4697.

OPEN HOUSE, SATURDAY July 21th, 10 til 5, #43—2780 Spencer Rd., quiet adult park, 2-bedrooms, 12'x64'.

169 MOBILE HOMES AND PARKS

LAMPLIGHTER COMFORT
Beautiful as new interior '74 Lamplighter Mobile. Treed, quiet, very pleasant hidden Valley Park at Florence Lake. Sundeck, fenced yard, wooded area at back. Two bedrooms, delightful living room and kitchen. Quick drive to town. $15,000.
Dave Vogelgesang
477-1841 388-5464
Office Pgr. #760

NORTH SAANICH '74 LEADER
Clean well kept 2 BR mobile with lovely large yard, fully fenced. Treed and quiet location in North Saanich. Large entry hall addition, delightful large living room. Cozy, clean, very quiet. $15,500.
Dave Vogelgesang
477-1841 388-5464
Office Pgr. #760
Block Bros. Realty Ltd.

1498 ADMIRALS RD
We're moving ahead!
11 sites already taken!
Oak Crest Estates
1st homes going in. Many fine spacious lots left! 14, 24 wides with skirting, sundecks, sheds, and much more! Display homes at 2744 Spencer Rd (Langford) Open daily till 8. Fri, Sat, Sun, till 5pm. Reserve your lot now. Refundable. 474-2154 for information.
Buyright Homes D6162

LANNON CREEK
POSSIBLY CANADA'S FINEST PARK
Buy your mobile home at the dealer of you choice. Scenic water and mountain views. Phone 642-5486, or 642-5972.

TRY ME YOU'LL LIKE WHAT you see. 1-owner, low usage, maintenance free, economical on fuel, low pad rental, close to ocean and Sooke Park. 12'x68' Glendale fully skirted with veranda and cedar addition. Evenings after 5, 642-4201.

LIKE NEW, BEAUTIFUL 1976 Manchester by Manco, 12x68' 2 bedrooms, and 3 piece bath, plus laundry facilities. 5 appliances included. On quiet newly landscaped large lot, overlooking Brentwood Bay, asking $17,700. 382-6688, 652-4269.

1973 22 X 42 EMPEROR, EXCELlent condition, fridge, stove, wall to wall, skirting, covered sundeck, shed, rotor and antenna, 3 bedroom, 2 combined master bedroom-den, 1½ baths, must be moved by buyer, priced at $15,500 firm. Phone 748-3070 Duncan.

DOUBLE-WIDE MOBILE home, two bedrooms, located in beautifully-landscaped, very quiet, adult park, located just south of Ladysmith. Heated swimming pool and recreation center. Reasonable. Phone 746-6079.

SPACE AVAILABLE IN BOTH family and adult sections at Cedar Creek Mobile Home Park, Shawnigan Mill Bay Rd. Commuting distance to Victoria. Fishing, swimming, sports facilities close by. 743-5060, 743-2449.

1974 FLEETWOOD. FIREplace, addition. Big lot. Call after 6, 112-743-9630

1962 FLEETWOOD MOBILE home, 3 bedroom, 10'x60'. Must be moved. $6200. 595-8803.

GREAT BUY, 12X52 KNIGHT, adult park, $12,900. 478-7506.

178 SUMMER HOMES, COTTAGES and RESORTS

ONE WEEK ONLY
For rent — Due to cancellation. Private waterfront cottage on beautiful Parksville Bay available August 25-September 1. Fully furnished, modern facilities, sleeps 5. $160.00. 248-9215.

MERMAID COVE, 1 AND 2 BEDroom cottages plus camping grounds and fishing. Boat rentals. 112-245-3000.

SALTSPRING ISLAND, 16' trailer at St. Mary's Lake, $1100. 477-0303.

TWO ROOM CABIN, HORNBY Island, August. Responsible adults. 385-3953 Evenings.

181 TOURIST ACCOMMODATION

HARTNELL HOUSE
Modern units by day, week or month. Close to downtown, colour TV, parking, linen, etc. 383-0742.

IF YOU STAY WITH US, you'll save money, enjoy your holiday and make new friends. We're close to town and water, babysitting available. 382-4351.

VIP SERVICE WITH THAT extra personal touch. Almost any need or accomodation can be supplied. Cheetah Enterprises Ltd 388-5464 pager 551.

CRAIGMYLE GUEST HOUSE
English style bed and breakfast. 1037 Craigdarroch. 595-5411 or 595-2697

NEAR DALLAS, 2 BASEMENT rooms, bathroom, light cooking, 1 or 2 adults preferred. 385-2845.

BED AND BREAKFAST IN PRIvate home with adjoining tv room. 386-8505.

TWIN BEDDED ROOM, UPlands border, 592-0121.

185 CONVALESCENT AND REST HOMES

DELUXE CARE ACCOMMODAtion. Sunny room, 21'x15', city, water views, own bath, balcony and fireplace. 478-7206.

VACANCY IN PERSONAL care home, sharing, oceanfront property in Sooke. 642-3533.

190 ROOM and BOARD

PRIVATE ROOM AND FREEdom of lovely older house on 1 acre, for Working Person who likes Family life. 479-0496.

GLENSHIEL HOTEL
HOME FOR SENIOR CITIZENS
EXCELLENT FOOD
CENTRALLY LOCATED
606 DOUGLAS 383-4164

COMFORTABLY FURNISHED room, good food, by week or month. 382-2162

ROOM AND BOARD IN PRIvate home on good bus route. 385-3880.

PRIVATE ROOM, MEALS, $175 per month. 386-6545

191 ROOM and BOARD WANTED

CHARLES PALMER ORGANist, St. Mary's Church, Oak Bay, requires room and board, in Oak Bay. 592-0717.

193 ROOMS TO RENT

MODERN KITCHEN UNITS, close to downtown, color TV, from $17.50 daily and from $85 weekly. 383-0742 or 386-2812.

CLEAN, COMFORTABLE room. Walking distance to downtown. By week, month. 382-4192.

NEWLY RENOVATED SINGLE rooms from $95, Vic West area. 384-5605.

ROOM FOR RENT, RANGE, fridge, T.V., near town, apply 384-2504 afternoons.

ROOMING HOUSE, 127 MENzies, across from Safeway, 12-3 pm.

197 HOUSEKEEPING ROOMS TO RENT

1 BRIGHT 2 ROOM FURNISHED with kitchenette. $121. 1 room furnished with kitchen $113. Utilities included. Close to town. Suit working person. 598-7776.

197 HOUSEKEEPING ROOMS TO RENT

FAIRFIELD
Furnished room — Southgate St. A short walk to Town, Park, etc. Ideal for working girl.
One available now — $102.00
One available August 1st — $110.00
CREIGHTON PROPERTY MANAGEMENT
388-4422

3 LARGE FURNISHED HOUSEkeeping rooms, each with own kitchen, utilities included. Close to town. Available Aug 1st. Phone 385-0603 after 6 pm.

LARGE SUNNY ROOM, BATHroom, own entrance, laundry, utilities included, female preferred. $35 weekly. 595-6593.

ROCKLAND AREA. FURnished room. Private cooking facilities. Private entrance. Quiet building. 595-7882

RITZ HOTEL—DOWNTOWN
Elevator service T.V. lounge
710 Fort St. 383-1021

YOUNG WORKING PEOPLE TO share house in James Bay. 383-2622 after 5.

HOUSEKEEPING ROOM TO rent, walking distance to University, male, nonsmoker. 477-8058.

QUIET, CLEAN, SUITABLE, mature working lady, no smoking, 383-1396.

CLEAN, QUIET, FURNISHED, working lady. Non smoker, $110. 931 McClure.

$85 MONTHLY, LADIES ONLY, 1072 Davie, 598-7690

200 APARTMENTS TO RENT UNFURNISHED

TARA PLACE
The ideal concept for apartment building in the downtown area offers you the following:
Large bright bachelor suites with balconies.
Central location.
Close to churches, theatres, shops, bus stops.
Laundry facilities
Controlled entrance
Coloured appliances
Underground parking
Beautiful landscaping with large patio.
Rent begins at $168 month
Senior citizens inquire about safer program for rent reductions.
Phone 383-1833 or view at 1039 View St.

COOK FAIRFIELD. ONE BEDroom. Fridge, range, heat, cable TV, laundry facilities, controlled entrance. Suitable for Middle aged Lady. 479-5665.

VIC WEST. BACHELOR AND one bedroom suites, heat, cable, parking included. Close to bus and downtown. Reasonable. Mature adults please. 386-7245

MODERN ONE BEDROOM, large sitting and dining area. Stove and fridge. Cablevision. Free laundry. No children. $169 monthly. 721-3084

SPACIOUS 1 BEDROOM apartment, close to town, shopping, includes w/w, fridge, stove, drapes, parking and heat, $210. 382-4030.

UPPER FORT ST. BRIGHT corner 2 bedroom suite. Carpeting, heat, water, cable, parking. Reduction in rent for light duty. August 1, $245. 658-5877.

ESQUIMALT
Large 2 bedroom suite. Balcony. Quiet building. Heat, cable included. $235 per month. 386-2730, 479-5205

ESQUIMALT 1 BEDROOM, wall to wall, fireplace, dishwasher, balcony, available August 1st, $250 per month, 479-3615 after 5pm.

30' FROM THE WATERS' EDGE - for the nature lover. Compact, reasonably priced, one and two bedroom apartments. Ocean Village 642-5254.

GRANT ST. 1 BEDROOM, small walk up apartment. $177 per month includes heat and parking, call Royal Trust 388-4311.

FORT, FOUL BAY, LARGE sunny one bedroom, heat, cable, sauna, whirl pool included. $210 month. No children or pets please. 595-3261

BARGAIN PRICES AT 1134 Queens Avenue. Bright one bedroom suites, only $185. Also top floor corner bachelor suite, $175. 384-5827

BEAUTIFUL ADULT ORIENTed 1 bedroom apt. fireplace, dishwasher, all amenities included, $360 per month. 381-6792 for further details after 6pm.

JAMES BAY, 1-BEDROOM suite in older house, top floor, private entrance, close to beach and bus. Suit quiet single person. $210. 382-4063.

1 BEDROOM APARTMENT, heat, cablevision, parking, 1172 Yates Street. Adult building. 383-2195.

SANSAR APARTMENTS
1140 Hillside Ave. 2-bedroom suite. No pets. Phone Resident Manager: 385-8729.

PRIVATE BEACH, 1, 2 BR, Bach. Utilities included. 912 Selkirk. 382-0039, 592-7678

DOWNTOWN, CLEAN 1 BEDroom apartment, $150. Not suitable for children or pets, 1322 Broad St. 386-3928.

ADMIRALS RD-NADEN
1-bedroom suite, cable, no pets, August 1st. $149 monthly. 386-1485.

ONE BEDROOM APT IN MODern block near Bay St. Includes heat, water, parking and cable. $189. 383-8107.

CITY CENTER
$170. Large bachelor with extra room, quiet block with garden area, refences required. 388-9942, 598-4060.

ADULTS ONLY, 2-BEDROOM apartment, fridge and stove, Hillside and Quadra, $175 per month. Phone 383-6731.

UNFURNISHED ONE BEDroom apartment, with fireplace, fenced yard. Very large. Available August 15. 595-0894

SIDNEY ONE BEDROOM basement suite, wall-to-wall, fireplace, responsible working adult. 656-5708.

ONE BEDROOM NEAR WOODwards, rent includes heat, cable, etc. 382-5109 ask for Lydia or Ed Cardle.

WATERFRONT, 1-BEDROOM, living room, kitchen, bath, water and electricity included. Available August 15th or Sept. 1st. $330. Phone after 6: 595-3734, 388-5153.

APARTMENT FOR RENT, SIDney, 2 bedroom, basement, utilities included, $240 per month. Available now. 656-1176.

UNIVERSITY BUS ROUTE, 2 bedroom, wall to wall, heat, cable, etc. $245. 658-5877.

ONE BEDROOM APARTMENT, 1260 Pembroke St. $175. No pets. 383-0130

$175, 1 BEDROOM. $210, 2 BEDroom. Sussex St. Esquimalt. Child welcome. 652-3064.

1 BEDROOM SUITE IN QUIET block, suit older people, good bus service, 477-3467.

1841 OAK BAY AVE. 2-BEDroom apartment, $293 per month. 592-7288 between 11-1.

1 BDRM APT. FOR RENT. 404 Dundas, Kim Professional Mgmt. 384-3589

VIC WEST, 3 ROOM SUITE, $128. Suit mature lady. 477-5796.

BACHELOR SUITE NEXT TO Beacon Hill Park, $175. 385-4850 for appointment view.

200 APARTMENTS TO RENT UNFURNISHED

SEASPRAY PROPERTIES LTD./REALTOR
1911 Quadra St. 386-3124
"THE APARTMENT SPECIALISTS"

TOWNVIEW APTS.
946 Balmoral
Deluxe BACH suites avail. now. FREE Parking hot water. Pets Welcome
BACH $165
To view call 386-0908

CHARLES DICKENS
243 Gorge Rd. E.
(at Washington)
HEAT INCL. situated in a park like setting near the Gorge waterways some suites with water views. To view call 388-5173.

21 WEST BURNSIDE
OPEN TO VIEW DAILY
ONE MONTH FREE
NEW building with w/w carpets, drapes, colored appliances, large balconies. Good bus service, stores and park close by.
1 BR $225
To view call 382-2906.

"COPA PACIFIC"
(Fairfield)
1031 Burdett St.
OPEN TO VIEW DAILY
New building with over 1,100 sq. ft. of luxury living. W/W carpets, colored deluxe appliances, dishwashers, 1½ baths, FIREPLACES, thermo windows, skylights, games room, workshop, in-suite storage, laundry fac. and elevator. Avail. now 1 plus den $395. To view call 382-5435.

SUNNY LANE APTS.
3255 Quadra St.
BACH $190 — New Adult bldg. with thermopane windows large balconies, elevator, laundry rm, additional storage, controlled entrance. To view this quiet and clean building call 383-9931.

REDWOOD PARK
155-157 Gorge Rd. E.
Heat, Parking, swimming pool and sauna included. Large suites avail. NOW. Close to stores and buses.
1 BR from $215
2 BR from $275
To view call 388-6883.

PARK WEST
55 Bay St.
BACH—1-BR + 2-BR avail. Aug. 1. W/W, fridge, stove, drapes and hot water incl. Exercise Rm, close to tennis courts and park. To view call 383-0619.

BROWN BROS on LANSHARD
"People Helping People"

BACHELOR SUITES
$151.76 — Wallmere Apts. — 2180 Haultain Ave., h/w floors, heat and cable incl.

ONE BEDROOM SUITES
$190.00 — 829 Admirals Road.
$210.00 — Continental House — 464 Lampson St., w/w carpet, heat and cable incl.
$200.00 — Ellery Apts. — 837 Ellery Street, w/w carpet, heat incl.
$190.00 — Gordreau Apts. — 129-131-135 Gorge Rd. E., w/w carpet, heat incl., pool, sauna and rec area.
$225.00 Pembroke Place — 830 Pembroke Street
$176.25 — Regency Apts. — 1975 Lee Ave., h/w floors, heat and cable incl.
$215.00 — Vista Royale — 1345 Pandora Ave., w/w carpet, heat incl., swirl pool.
$190.00 — Wellington Manor — 1670 Fort Street, h/w floors, heat and cable incl.

TWO BEDROOM SUITES
$271.00 — Continental House — 464 Lampson St., w/w carpet, heat and cable incl., swirl pool.
$240.00 — Ellery Apts. — 837 Ellery St., w/w carpet, heat incl.
$265.00 — Pembroke Place — 830 Pembroke Street.
$225.00 — #2 — 2622 Quadra Street.
$270.00 — Verdon Manor — 859 Carrie St.
$285.00 — Vista Royale — 1345 Pandora Ave., w/w carpet, heat incl., swirl pool.
$335.00 — Westfield Apts. — 1024 Fairfield.

For further information please call Brown Bros. Agencies Ltd., 385-8771, anytime.

WINDSOR COURT APTS.
252-254-258 Gorge Rd. E.
BRIGHT SPACIOUS APTS. HEAT INCLUDED. EXCEPTIONAL RECREATION FACILITIES.
Including:
50' indoor swimming pool — saunas — swirlpool — squash court — tennis court — universal gym.
1 Bed. from — $215
2 Bed. from — $275
Adults only — no pets
For information or appointments please call Resident Managers:
Mr. and Mrs. Mundy
385-6075
Office Mon.-Fri.
388-4555
MacArthur Park Estates

SEASPRAY PROPERTIES LTD./REALTOR
1911 Quadra St. 386-3124
"THE APARTMENT SPECIALISTS"
Fridge, stove, w/w carpets, drapes, laundry facilities, hot water, controlled entrance included in rent for most of the following:

BACHELORS

$170—1147 View		382-0822
$168—710 Vancouver		386-8942

1-BEDROOM

$220—902 Caledonia	385-9469
$205—2902 Washington	383-2045
$195—909 Market	384-2215
$225—1368 Pandora	385-9378
$205—1147 View St.	382-0822
$190—350 Belmont	474-2506

2-BEDROOM

$275—790 Dominion	388-9781
$275—1368 Pandora	385-9378
$265—215 Gorge Rd. E.	381-6525
$240—909 Market	384-2215
$285—2860 Sooke Lk. Rd.	478-2878

2 BEDROOM BASEMENT suite, available August 1st. $225. 385-3106.

QUIET ADULT BUILDING, Burnside Plaza, one bedroom, $193. 383-9882

SPACIOUS BACHELOR SUITE, Fernwood Pandora area, phone manager 385-9296.

200 APARTMENTS TO RENT UNFURNISHED

CUBBON ON COOK
Dedicated to quiet living for active seniors.
—5 blocks to City Hall
—1 block to low-cost Wellburn's Food Market
—Central for Doctors offices, church services, bus lines and visitors.
—Amenities include games and TV rooms, pool tables, library, garden plots, roof deck and covered parking.
Studio suite available at $150 per month includes light and heat allowance.
Senior citizens will be assisted in aquiring their safer rent assistance.
Please call John Watts at 386-0923 or Charlie Ballard at 385-5630.
For personal inspection of suite visit 408-1044 Balmoral.

BROWN BROS on LANSHARD
"People Helping People"

ELLERY APTS.
(837 Ellery St.)
Good value for your rent dollar. Well-cared-for building, wall-to-wall carpet, controlled entrance, heat included. One-bedroom suites $200.00. Two-bedroom suites $240.00. Please call resident manager 386-0045.
For further information Please call Brown Bros. Agencies Ltd. 385-8771

KIM Professional Management
New buildings, all suites include drapes, carpets, also hot water and controlled entrance etc.
Sorry no pets.
404 DUNDAS
1 Bdrm apts. available Aug. 1st from $205. Call Mgr. at 384-3589.
2533 DOWLER
1 Bdrm apt. available now from $190.
Bach. also available Aug. 1st. Call Mgr. 385-6594
909 PEMBROKE
1 Bdrm apt. available Aug. 1st. Call Mgr. 383-2337
1366 HILLSIDE
Deluxe 2 Bdrm. condominiums available now and from Aug. 1st from $315. Call Mgr. 388-4571
For further information contact office from 9-4:30 at 386-3281.

"SAILVIEW"
SEAVIEW RENTAL TOWNHOUSES
OPEN HOUSE SATURDAY & SUNDAY
1:00 p.m. - 4:00 p.m.
62341 HARBOUR RD.
SIDNEY, B.C.
Phone 388-5365, 9-5
sailview

Century 21
WESTERN HOMES LTD.
1037 Cloverdale 386-3494

Esquimalt. 1 and-2-BR, W/W, appliances, free parking, close to shopping and bus line. From $195. Call MGR. 388-4619

Esq. 1-BR, and 2-BR, W/W, appl., parking, shopping, etc. MGR. 381-6618.

Upper Johnson St. Large and bright 1 and 2-BR from $200 PM. Mgr. 384-0101 or 386-3494, after 5 p.m. 384-0132.

STOP
Looking for a nice clean building and a very reasonable rent? Our rent includes parking and, most important, your heat; a savings of $30 a month on your rent.
899 Craigflower
382-1101 384-66[illegible]
TOD-HACKETT CONSTRUCTION LTD.

THE CHELSEA
865 VIEW ST.
Attractive bachelor suites renting from $168. up, with fully equipped kitchen and bath. Broadloom and draperies supplied. Convenient downtown living for the MATURE SINGLE. Meet your neighbours on the ROOFTOP OBSERVATION DECK where the views of our beautiful city and the Straits of Juan de Fuca are SPECTACULAR.
Rental office open daily between 10am-8pm; Fri, Sat, Sun 10-5. 382-2139

CLOVERDALE
TOWNHOUSE COURT
991 CLOVERDALE
BACHELOR SUITES AND 2-BEDROOM SUITES AVAILABLE
HEAT AND WATER INC.
CHILDREN WELCOME
NO PETS
Open to View 12-7 p.m
Contact Manager in Ste. 101
385-0814 or 385-0991
answering service
GREEN BANK DESIGNS LTD.

DARWAI

YVONNE MANOR
2630 Cook St
Aug 1st, 1 bachelor, $157, includes heat, cable and water. Please call 386-3609.

MALORI GARDENS
760 Queens
Aug 1st, 1 bachelor, $155. Please call 385-4428.

904 HILLSIDE
1-bedroom apartment, $190. To view please call: 385-2544.

WALK TO WORK
1 bachelor $200, adults only. 385-0077, 658-8829.

WATERFRONT 1 BR. 384-6352 885 Dunsmuir, Head St corner.

JAMES BAY, 45 BOYD ST, 1 BR, 2 BR, Bach. 385-9618.

ESQUIMALT, TWO BEDROOM suite, $217. 477-0062

BASEMENT SUITE, GORDON Head, all utilities, $190, 477-3200.

200 APARTMENTS TO RENT UNFURNISHED

We Think We have

THE BEST

1 + 2 Bdrm Suites in ESQUIMALT

ADMIRAL SQUARE

Large 1 bdrm suite $234. Large 2 bedroom suites at $264. Available immediately. Cablevision and secured underground parking included. Location convenient to shopping and transporation. Rental Office 388-9311. Open 2-8pm daily. Fri, Sat, Sun 2-5. Concord

JUBILEE AREA

One two-bedroom, deluxe apartment, available August 1, includes dishwasher, underground parking. Call resident manager 592-0587 or Realspan Properties Limited. 388-6454.

WATERFRONT

Two-bedroom apartment, 1½ baths, available August 17, 1979, adult only, no pet building. Heat and cablevision included in rent. Building featuring indoor pool, games room and sauna. Drive by 531 Westbay Terrace to view. Call resident manager 385-4022 or Realspan Properties, 388-6454.

B.H.PLAZA

****1480****

New Building

1236 PANDORA

Luxurious unique studio, 1 bedroom, all suites with fireplaces, carpets, draperies and underground parking. Adult oriented. Available for viewing, Daily 10-4. Inquiries, 9-4:30, Phone 382-2012 or 385-3017

$182.00 PANDORA-COOK. 1 BR in older block. Heat, cable vision, front/back doors, mtn. glimpses. Avail. now.

$247.00 742 LAMPSON. 2 BR apts in elevated position. W/W carpet, drapes, heat, cable, parking. Avail now. To view contact 385-6414.

$190.00 up. 1 and 2 BR apts in newer controlled entrance bldg close to bus, shopping, town. Incl. elevator, balcony, parking, carpet, drapes.

PEMBERTON, HOLMES LTD. — 384-8124
1000 GOVERNMENT STREET

ROCKLAND MANSION

Located on over 1 acre of lawns, just half a block from Gov't House. 2 suites available Aug. 1.
1. Large 2 bdrm. 2 fireplaces, bay windows, modern utilities, grnd fl, beams, panelling. $495/mo.
2. Large 1 bdrm. Baronial fireplace, beams, panelling, private veranda, grnd fl, modern utilities. $395/mo.
For more info and an appointment to view, call Tony Brogan 388-6275, pager 2471. Fairfield Realty Ltd. 383-2244.

½ JULY FREE

Live in the country and enjoy large grounds with childrens playground area. These large 2 bdr. condo units are ready for immediate occupancy. Small pets considered and within walking distance of Sooke Village and approximately 30 minutes from the centre of Victoria. $250. P.M. Caretaker 642-3631. British American Realty Ltd. 385-1431.

C.P.M. RENTALS

(Complete Property Mgt.)

One BR condominium. Close to University. Pool and Rec. room. Adults only. One year lease at $260. Call Mrs. Gearing at 477-7284.
-(Div. of D. F. Hanley & Assoc.)

AVAILABLE NOW

Brand new waterfront condominium (approx. 1142 sq. ft.) within Victoria City limits. Very luxurious and spaceous 4½ Rm — 2 bathrooms, 2 bedrooms, $550 per month includes, heat H. water and parking. Also large bachelor apt. at the waters edge, $230. (Mature people please) contact Wess Dickie, (Dickie Agencies) 382-4312 or (eves. 477-4662).

WESTCOAST COURT

At Hillside and Blanshard, Victoria's most centrally located apartment complex. Easy access all shopping centers. A few one bedroom units available now. Rates $195-$215 monthly. For appointment to view. 384-2944 or 385-4211.

CRAIGHOUSE

885 CRAIGFLOWER RD.

Bach, 1 and 2 bedroom suites available. Now and August 1. $191 and up. Fridge, stove, heat, hot water, drapes, w-w carpet, sauna. Vic West bus at door with shelter.

382-3480

NEW $269

Available Aug. 1/79. Central location, 2-bedroom, 1½ baths. Covered parking.

VILLA LISA

1116 QUEENS

Res. Manager 386-8840

GROSVENOR PLACE

1342 Hillside Ave.

Amenities include ensuite washer/dryer and frost-free refrigerator.

2 BR—$300.00; $305.00
1 BR—$275.00
BACH—$187.00

CREIGHTON PROPERTY MANAGEMENT LTD.
388-4422

JAMES BAY

Recently renovated older Residence on Dallas Rd. with unique PENTHOUSE. 2 bedrooms, vaulted ceiling, A Frame style living and dining areas with seaviews, 2 private sundecks, wall to wall and cozy Franklin fireplace, $590 per month. Minimum 1 year lease. For appointment to view 385-9897.

LUXURY

Opp. Beacon Hill Park

Available August 1st, an unique 2 storey, 1 bdrm. suite with every convenience and appointment reflected in rent of $395 per month. For appt. to view call 477-9851 after 5 pm. No pets please.

TREELANE ESTATES

AT THE WATER'S EDGE

1-1 br. Townhouse $295
5-2 br. apts. bath plus ½ $410-$465
6-1 br. apts. $275-$305

Hobby rooms, sauna, whirlpool, underground parking available. Adults only. No pets. 388-5332, 388-5315, Concord.

THE SEAFORTH

Two bedroom townhouse units from $330 to $395 per month. Amenities included controlled underground parking, fridge, stove, washer and dryer.

547-549 Esquimalt Road
Manager: Suite 1 Phone: 381-5487
V.I.D.CO. 388-4232

WOODBRIDGE

2022 FOUL BAY RD.

Available August 15, 2 bedroom and bachelor suites. No pets. Resident manager, 595-7061

COLONNADE

1060 LINDEN AT FORT

2 bedroom suites available July 1, $359-$369, no pets. Call 381-6736 (10-3 pm.)

310 ROBERTS ST.

1-bedroom available July 30th. 2-bedroom available July 30th. 384-5320. Princess Louise Apts.

TWO BEDROOM SUITE FOR rent, no steps in small buildings. Esquimalt Road. 384-4484. View 1339 Miles St.

200 APARTMENTS TO RENT UNFURNISHED

1-BEDROOM FROM $195

Bachelor from $175. Free heat, free cablevision, free parking, games room, sauna, laundry. Market Street. Phone 385-1908.

GOLF COURSE APARTMENT

1180 Colville

2-bedroom and bath $295
1-bedroom $225
Bachelor $185

To choose your suite phone 381-6086 or 388-6258

HILLSIDE AREA

Between Cook-Quadra

Available now or August 1st, 1 bedroom suite in convenient location, renting for $197 per month including heat, cable, etc.. For further details, 384-1738. Adults only. No pets.

ESQUIMALT

Sussex Lodge, Bachelor and 1-2 bedrooms, w/w, coloured appliances, parking, cablevision, heat included, bus at door, $160 and up. Resident manager 388-6176 or 386-6652.

NEWTON GARDEN VILLAGE APTS.

Vacancies in family and adult block, 2 beds from $250, 3 beds from $275 per month. Near to shops, schools, buses. Childrens play areas. Pool. Phone 592-7869.

ADULTS ONLY CONDO PETS WELCOME

2 beds, 3 baths, fireplace, fridge, stove and dishwasher, private patio, close to ocean and tennis courts. $395 per month. To view phone 381-6035.

1 BDRM - $170.88

This suite is available now or August 1st in this building especially suited to senior adults. Rent includes heat, cable, etc.. Location, Esquimalt. Please call 382-0626. No pets please.

LARGE BRIGHT BACHELOR suite, in clean modern apartment building. Close to Parliament Buildings, and shopping centre. Sorry, no children or pets. Quiet refined adults only. Available August 1. $170. Owner-manager, 477-6448

2-BEDRM., $260

AVAILABLE AUGUST 1st

855 Ellery, family type block in Esquimalt with excellent managers, 382-2942. Goodwyn Management.

2-BEDRM., $227

AVAILABLE AUGUST 1st

879 ESQUIMALT RD.

Heat, cable and parking included
Resident manager, 388-5736
Goodwyn Management

TOWN & COUNTRY

3824 Carey Rd. 1-bedroom apt and bachelor apt. Available August 1 in quiet 2 year old block. Call Mr Bol, 479-6297.

KINGSWOOD

2552 VANCOUVER ST

1-bedroom suites available August 1. $177. Resident-manager, 385-1789.

NORTH HILL

971 MARKET ST.

1 and 2 bedroom suites available August 1st. Resident manager, 385-9398

JULY FREE

Large 1-BR townhouse, Colwood area. Available immediately. $225 p.m. Caretaker 474-2714. British American Realty Ltd. 385-1431.

SUITES FOR RENT

Bay and Quadra Area
2523 Wark St.
Bachelors from $164.00
1 Bdrms from $189.00
Phone Res. Manager 382-6402

WALK DOWNTOWN. 2315 Dowler at Queens. One bedroom, $190. Wall to wall, drapes, balcony, elevator, guest room. Small, controlled entrance building. Available August 1. 478-6354 after 6 pm

ESQUIMALT-CLOSE IN

Spacious, view, 4½ room Penthouse. W to W carpet, 4 pce. bath, heat, H. water, cable and parking. $245, July 15th. Dickie Agencies Ltd., 919 Fort St., 382-4312 or 382-8239.

FAIRFIELD

Available Aug 1st, bright, 1 bedroom suite, quiet older block, $170. Including, rugs, drapes, heat, cable and carport, mature older tenants preferred. No pets, 479-6761.

QUIET LAKE HILL, CLOSE TO shopping and bus, 2 bedrooms, no steps, ground level basement suite. Suit older couple. No children. All utilities included. Wall to wall. Stove, fridge, cable. 479-3324 evenings only.

BRENTWOOD BAY, CONVENIENT 1 bedroom apartment, fireplace, broadloom throughout. Laundry facilities, new appliances. Not suitable for children or pets, $200 month. Utilities included. 652-1869.

OAK BAY, 2100 CADBORO BAY, spacious 1 bedroom corner suite, ground floor, new wall to wall, carpet, heat and cable included. $205 per month. Available August 1st. Quiet adults only. Phone after 6:30pm. 477-5072.

1 AND 2 BEDROOM CHARACTER suites, Brentwood Bay, large bedrooms and living area, plenty of storage and parking. All utilities included. $275-$425 per month. No pets. 478-4743, call evenings between 6-8pm.

1-BEDRM. $205

AVAILABLE IMMEDIATELY

Hillside and Cedar Hill Rd. No pets. To view phone 386-6805.
GOODWYN MANAGEMENT

ESQUIMALT

Bach, 1 and 2 bedrooms. Adults only, no pets. Includes heat, hot water, free parking, sauna. Res. Mgr. 385-4132, Office 384-9793.

BEACH DRIVE

Near Marina and Golf Course, spacious 2-bedroom suite. Sea view. Ph: 598-4839 between 12 and 1 or after 5 pm.

VICTORIA SENIOR CITIZENS Housing Society has a limited number of one bedroom suites for couples available in our low income housing units. Please phone 479-4532.

2646 COOK
3800 QUADRA

1 and 2 bedroom suites available in a modern building from $210 per month. Includes all utilities. 383-3869, 382-0271

ON THE BEACH WITH SENSATional view - top corner, sunny suite. 2 large bdrms., fireplace, dishwasher, built-in vacuum, tastefully wallpapered. Ocean Village 642-5254.

1 LARGE BACHELOR SUITE with small bedroom, stove, fridge, $144. 1 small bachelor suite, stove, fridge, seperate entrance, $133. Close to town, suit working persons. 598-7776.

BRIGHT, CLEAN BACHELOR suite, in Craigflower-Tillicum area, heat, hot water, cable supplied. Available August 1st, no pets please. To view 388-6536 or 386-9186. $155.

WALKING DISTANCE TO town — well-kept, older block, 1-Bdrm., bach. To view call 384-5830.

david burr ltd.
655 Fort St. 384-9335

BACH. $165

AVAILABLE AUG. 1

1110 Queens. To view, phone 382-8817. Goodwyn Management.

NEAR WOODWARDS

1 bedroom, $205, bachelor $175. Heat, cable included. Res Mgr. 385-6026 or 658-8893.

201 APARTMENTS TO RENT FURNISHED

HARTNELL HOUSE

1204 YATES ST

Modern, downtown, fully furnished, colour TV and radio, underground parking, security entrance. Linen and dishes supplied. One bedroom from $145 weekly. Studio bachelor from $115 weekly. 2-bedroom from $160 per week. 383-0742.

LAUREL POINT

Luxury 2 bedroom condominium, panoramic view of Inner Harbour, private outdoor courtyard and pool, workshop, sauna, entertainment club room, tastefully furnished, $725. References. 382-1085.

MICHAELANGELO

1158 Yates.

Modern, studio-bachelor units, everything supplied, coloured TV, from $85 per week. 383-0742.

JUBILEE HOSPITAL AREA, $245 fully furnished 1 bedroom including linen and kitchenware. All amenities. Adults, no pets. 592-9516

ONE BEDROOM APARTMENT, fully furnished, available September 1st, Hillside area, $215. Quiet person. 383-9582 after 5:30.

FURNISHED ONE BEDROOM, August 1, Fort and Craigdarroch, heat, water, cable, parking included. $209. 658-5339

FURNISHED SUITE SUITABLE for 1 in newer home, must be quiet living person, $195 per month includes all. Available Aug 8th. 479-0063.

$123, 2 ROOMS COMFORTABLE, bright, walking distance. Suit mature lady. 383-8359.

SPACIOUS BACHELOR SUITE, Fernwood Pandora area, phone manager 385-9296.

1-BEDROOM SUITE FOR rent, near University. 721-3036.

202 FURNITURE TO RENT

MAIS

FURNITURE and APPLIANCES

RENT

COLOR or BLACK—WHITE TVs
FURNITURE—APPLIANCES
MICROWAVE OVEN
at PENNIES per DAY

1821 COOK

385-2435

STANDARD FURNITURE

Three Rooms from $42.00 per month

Immediate Delivery

382-5111 737 Yates St.

CAMOSUN

FURNITURE RENTAL

Month to Month
Piece or group
Immediate Delivery

833 Yates 383-3655

OLDER WORKING WOMAN wants 1 bedroom apartment near Victoria General Hospital. 385-6637 Monday-Friday.

203 APARTMENTS WANTED

QUIET RESPONSIBLE INterior design couple, desire spacios one or two bedroom character suite, with fireplace in Rocklands-Oak Bay area for September 1. Reasonable rent for tasteful decorating and updating. 598-3046

TWO WORKING WOMEN WITH a small dog and cat (neutered), would like to rent 2-bedroom apartment, unfurnished, James Bay area, for September 1. Preferably in older character building, references available. Evenings only, 383-5570.

TIRED OF HASSLING YOUR schedule to collect your rents or show your properties? Let us do the work. We're a small Property Management Co. offering personalized services. Call Ron at Bront Holdings 381-6323.

SINGLE WORKING WOMAN, 32, requires 1-bedroom suite in house for August 1st. Maximum $200. No pets or children. Preferably Fairfield or James Bay. 598-6177.

1 BEDROOM (FURnished/unfurnished) Fairfield, Oak Bay, Rockland area, nonsmoking, nondrinking writer and aging cat. Robert Henshaw, Mayne Island, BC. V0N 2J0.

2 BEDROOM APT FOR AUG 1st, is urgently needed for 2 responsible working females in Fairfield, Rockland or quiet area close to town. Please call days, 387-6588 or after 5 382-0608.

QUIET FEMALE, 4TH YEAR student would like private room with cooking facilties, in Henderson or Cadboro Bay area. Approx $110 per month. 658-8049, after 5:30 pm.

HELP, YOUNG WOMAN REturning to school and handicapped cat requires small 1 bedroom suite by August 1st or Sept. 1st. Call Marlene 595-8527.

RESPONSIBLE YOUNG woman is seeking one bedroom suite or small cottage in Metchosin/Langford or Highlands area. Joanne, 478-2606

UNFURNISHED, 2-BEDROOM suite for 2 female college students. Approximately August 15. Maximum $200.00 monthly. Phone collect 112-732-5203.

WANTED AUGUST 1, 1-BEDroom apartment. James Bay Fairfield area. Responsible working male. 595-2285 after 5pm.

1 BEDROOM CHARACTER apartment wanted, in James Bay or Fairfield area for Sept 1st. 384-4696 after 5.

YOUNG FEMALE LOOKING for inexpensive accommodation starting the end of August. 595-4912 after 5 pm.

SELF-CONTAINED APARTment for female University student for September 1. Phone 642-5135.

TWO BEDROOM APARTMENT or duplex required by mother, teenage son and neutered male cat, non-smokers. 385-8004.

FAIRFIELD, YOUNG WOMAN looking for bachelor suite in older house for August 1, $200 range. 382-4476.

MATURE STUDENT: SEEKS one bedroom, Fairfield/Oak Bay. 474-1071 around 6.

204 SHARED ACCOMMODATIONS

WANTED A SINGLE @ $330/month or a couple @ $380/month to rent top floor (2 very large rooms) and share kitchen and bath with man and son, one block to Cook and Dallas. Rent includes: heat, light, phone, cable, fridge, stove, dishwasher, washer and dryer. Brian 382-4292.

LARGE ROOM AVAILABLE, IN exclusive Beach Drive manor house. Suitable for single executive or professional couple. References required. 595-1167

RESPONSIBLE, PERSONABLE female to share quality accomodations. Rent negoitable. 388-5464 pager 551.

WATERFRONT, BEDROOM for business gentleman, share bath, limited kitchen priviledges, $150 plus security. 595-7609.

LOOKING FOR VEGETARIAN non cigarette smoking couple or single parent with child over 3 to share house. 595-5254.

HOUSE TO SHARE, WARM comfortable atmosphere, $115 monthly. 595-7319

WANTED 2-GIRLS TO SHARE 4-bedroom house with same. Rent $112. August 1. 388-7315.

WANTED RESPONSIBLE PERson to share 4 bedroom house. 384-8532.

204 SHARED ACCOMMODATIONS

GIRL TO SHARE OLD HOUSE with 3 others, $100. 382-2577.

206 DUPLEXES TO RENT

2-BEDROOM SXS DUPLEX, main floor, cathedrial entrance, large living room with fireplace, large kitchen with huge dining area, fridge, stove, dishwasher, garberator, drapes, nice yard, seperate carport. $395/month. 3-bedroom sxs duplex, cathedrial entrance, living room with fireplace, large kitchen area with dining area, garberator, fridge, stove, dishwasher, drapes, laundry area and storage, nice yard with seperate carport. $435/mth. Nice area in Gordon Head. Mature or older adults preferred. 477-8410 after 6 pm.

DUPLEX, COMPLETELY FURnished, private yard. 1-bedroom, dining room, kitchen and living room. Plenty of storage. Drapes, rugs, automatic washer and dryer. Available July 15th. $300 per month, all utilities included. 382-4028.

SEPTEMBER 1ST. LARGE modern 2 bedroom duplex, quiet seclusion in High Quadra. Spacious basement. Retired or Business Couple preferred. No pets. $325. 384-1044.

3 BEDROOM DUPLEX FOR rent. Garage, carport, sundeck. Near elementary and secondary high schools. 2 blocks from Town and Country. Available August 1. 384-9253

SOOKE, 2 YEAR OLD, 3 BEDroom, 2 baths, 2 fireplaces, 1700 sq.ft. redecorated, 2 blocks to downtown. 3 years old. Available immediately. $325. 477-6296

SIDE-BY-SIDE, 3-BEDROOM, carpeted, stove, Burnside area, $285 plus utilities. Between 9 and 5, call 384-5524 or between 5 and 9, call 384-9663.

LARGE 1-BEDROOM, PRIvate entrance, fireplace, washer and dryer, utilities included. $300. Near Jubilee Hospital. 595-4848 after 3 pm.

2 BEDROOM BASEMENT suite on Brentwood acreage, fireplace, washer and dryer, $240 inclusive, not suitable for children. 652-4267 after 4 pm.

ATTRACTIVE 2 BEDROOM side duplex, $300. Mature Couple only. No pets. References. 595-7957.

NEAR UVIC, LARGE 2 BEDroom, lower duplex, utilities included. $350. Available Sept 1st. No pets, 477-7973.

TWO BEDROOM UPPER SUITE in 4-plex, all utilities included, washer, dryer, parking, convenient location. $300. 384-9802 or 386-3731.

3 BEDROOM, WALL TO WALL, fridge, stove, close to schools, $315. 478-0597 after 2 pm.

ESQUIMALT LOWER DUPLEX, 1330 Miles St. $240. Available August 1st. 384-9641.

ESQUIMALT DUPLEX, UPPER suite, 3 bedrooms, $335 including heat. 479-1947.

JUBILEE AREA, 1-BEDROOM basement suite, utilities included, $220. 479-9902.

UP AND DOWN DUPLEXES, children and pets welcome, $375 and $250. 595-5239.

LARGE SXS DUPLEX, EXTRA loaded. Available August 1st, $385. 479-9450.

2 BEDROOM, FRIDGE AND stove, nice location, basement, $250 a month, available August 1. 479-8395.

207 DUPLEXES WANTED TO RENT

CAN YOU HELP A PROFESsional business woman, I'm hoping to buy but, must rent in the meantime, and am looking for a small house, duplex or suite, Oak Bay, or Fairfield preferred. Would like furnished but, not necessary, for Sept. 1st at latest. Please call Susan, 382-0900 days, 598-6346 evenings and weekends. Thankyou.

TWO BEDROOM APARTMENT or duplex for Mother and Son with cat, non smokers. Prefer Fairfield area. 385-8004.

210 HOUSES TO RENT UNFURNISHED

BROWN BROS on LANSHARD

"People Helping People"

$450 — #3-1464 Fort Street — Three bedroom townhouse, Living room with fireplace, family room, two bathrooms, washer and dryer, wall to wall carpet throughout, family preferred.

$400 — 4146 Hawkes Street — two bedroom house, hardwood floors throughout, large living room with fireplace, small back garden.

$650 — 1601 Barkesdale — Beautiful three bedroom house, living room, dining room, two fireplaces, two bathrooms, dishwasher, basement, garage, rumpus room.

For further information, please contact Brown Bros. Agencies Ltd., 385-8771, anytime.

SPECTACULAR SEA VIEW DALLAS ROAD

Older home with lots of character. Immaculate shape in and out — all redecorated in very good taste. Lots of thought has gone into making this home completely easy care with old-fashioned charm. 4 bedrooms, 2 bathrooms, lots of closet space. Close to park. Transportation almost outside door. Watch the ships go by. NO CHILDREN OR PETS. By appointment only. $600 per month. Available immediately. Mrs. David Burr

david burr ltd. 384-9335

Century 21

WESTERN HOMES LTD.
1037 Cloverdale 386-3494

EXECUTIVE HOME

2100 sq. ft. of luxurious living. 3 BR and den, close to Beacon Hill Park and beach. Must be seen. $750 PM. Avail. Aug. 11.

WATERFRONT, SIDNEY, ON Resthaven Drive, four-bedroom quality home, large den with fireplace, ocean views from dining, living and master bedroom, large sundeck, laundry room, attached garage. Rent $600, available early August. References please. 656-3577.

142 GORGE RD. WEST

2-bedroom, no basement home, available now. $350 per mo. Half month security deposit required. Contact:
Brian Higgins 595-2413

ADULT ORIENTED 2 BEDroom James Bay townhouse, 3 baths, 5 appliances, fireplace in livingroom, small pets allowed, very close to beach and tennis court, call 386-3248 after 5pm.

WATERFRONT ACRE, CORDOva Bay, cozy 2 bedroom, fireplace, basement, $475. 477-2833.

AUGUST 1ST, 2 BEDROOM basement home, on ½ acre, Sooke, 478-2538.

MODERN 3-BEDROOM SPLIT level home, available August 1. Phone: 595-1539.

3-BEDROOM TOWNHOUSE, rent-to-purchase. 381-5261.

3 BEDROOM TRAILER HOME in Sooke village. 479-5044.

1638 REDFERN, $400 MONTH. 3 bedroom, 385-5525 or 595-4756

210 HOUSES TO RENT UNFURNISHED

TOWNHOUSE, 2 BEDROOM, nursery 1½ baths, utility room, washer and dryer hookup, fridge, stove, w/w, large storage area, quiet area, Esquimalt, $350 plus utilities. 382-4030.

ELEGANT TOWNHOUSE, 2 bedroom, studio/den, very large livingroom, James Bay, close to all emenities. Available August 1st. Private rental. $400 month. 595-5010 mornings or after 4pm.

ADMIRALS ROAD

Immaculate small house. Treed grounds. Suit single or couple only. No pets. Carpeted. Fridge, stove, fireplace, Oil-o-matic furnace. $267.50 monthly. 642-5949.

IDEAL FAMILY HOME IN Cowichan Bay, 4-bedrooms, finished basement, rumpus room, 2½ baths, 2 fireplaces, available August 1. Phone 748-2687 or 746-5283.

CORDOVA BAY RIDGE, 3-BEDroom, 2-level executive home, lease available Sept. 1. $535. Wilson's Rental Management, 382-3941.

ATTRACTIVE CLEAN, 2 BEDroom home, near Banfield Park, all appliances, available August 15th. $425 per month. Call Royal Trust 388-4311.

3 BEDROOM OLDER HOME, IN country setting, $300. Fenced garden with fruit trees, garage and shed. Available August 15th. References required. 477-6849.

WOODED SECLUSION, LANGford Lake, older 3 bedroom, full basement, garage, fireplace, oil fired hot water, $325-$350. 478-3488.

4 B.R. Broadmead Executive
$600 per month.
References required.
Call 477-6233 — 5 p.m.-7 p.m.

EXECUTIVE 4 BEDROOM home, exchange comparable home Vancouver. 1 year lease, [illegible]

COSY 1 BEDROOM COTTAGE near Saxe Point, available August 1st, fridge, stove, $270. Phone Mr. Shane 385-7721.

2 OR 3 BEDROOM HOME WITH basement, 1½ bathrooms, appliances included. Hampton Park area. $400. August 1. 477-4877

WATERFRONT HOME NEAR Oak Bay Marina, $625 per month. For appointment 598-2670.

$350 MONTH. HALF ELECTRIC bills. 3 bedrooms, 2 bathrooms. Langford. 478-4110, 478-0557

ESQUIMALT 2 BEDROOM house for rent, $320 per month, August 1st. 383-4074 after 5pm.

211 HOUSES TO RENT FURNISHED

ELK LAKE AREA, 1 BEDROOM cottage, completely furnished. Electric heat, fridge, stove, fireplace, mature adult, no pets. $210 plus hydro. 658-5609 after 5pm

212 HOUSES WANTED TO RENT

RENT-LEASE. RESPONSIBLE couple with 2 children, age 1 and 3, under discipline. Large security deposit okay. References. Preferences: October, November possession. Minimum: 6 months lease, 4 bedrooms, 1200 sq. ft. Low traffic area. Oak Bay. Telephone Victoria 385-7020 before July 29, after A.W. Pangman, P.O. Box 522, Main Post Office, Calgary, Alberta.

CAN YOU HELP A PROFESsional business woman, I'm hoping to buy but, must rent in the meantime, and am looking for a small house, duplex or suite, Oak Bay, or Fairfield preferred. Would like furnished but, not necessary, for Sept. 1st at latest. Please call Susan, 382-0900 days, 598-6346 evenings and weekends. Thankyou.

FURNISHED HOUSE, TOWNhouse or apt. for couple and 1 child attending private school. Beg 1st. Sept. or will exchange 3-bed Exec. water-view home in Pr. Rupert for same. Phone 598-2059 and leave phone number.

NEEDED BY TEACHER FOR last part of August, 3-bedroom home in Saanich or Sidney with yard and garden space. No children, can supply references. 383-8666, no Saturday calls please.

PROFESSIONAL PAINTER, handyman, requires secluded country like or waterfront house, renovations and upkeep for reduced rent on long lease. Mr. Dysart, 381-5998.

WANTED TO RENT FOR month of Aug. furnished 2 Bedroom home or apt. Non smokers or drinkers. 2 Children age 12 and 13. One child going to special Read school for month. 386-8880.

REQUIRED AS SOON AS POSsible, by mature executive, 1-2 bedroom furnished condominium, townhouse or small house. For 2-3 months, 386-2171 local 35 days, 595-8593 evenings.

RESPONSIBLE MARRIED couple require 2 bedroom home for September 1st. $250-$300. Likes gardening. No children. References. 388-4320 after 5:30.

MATURE RESPONSIBLE woman with dog and cat urgently needs a home by Aug 1st. Up to $200 monthly. Please Call 478-0746 after 6 pm, ask for Ann.

CREDIT UNION MANAGER, well-behaved family, require 3-4 bedroom house, duplex, August 1. Fireplace, quiet area. Good references. 474-1221, Mr. Scott.

PROFESSIONAL COUPLE ARE looking for a new three bedroom home in Gordon Head area. Lease to purchase. Please reply to Victoria Press Box 688.

RESPONSIBLE WORKING young couple, need moderately priced ($300) rural home or cottage for Aug 1st. 381-6420.

YOUNG BUSINESS MAN AND family require 3-bedroom house in Fall. South Fairfield only. 382-2743.

RESPONSIBLE WORKING adults wish one or two bedroom house. Prefer country. Please phone 382-4032, 384-0974.

2 RESPONSIBLE WORKING girls wish 2-3 bedroom house, $300 per month maximum. 388-9073, 595-2940.

3 RELIABLE WORKING adults, urgently require 3 bedroom house or suite for August 1. Please call 384-0060

RESPONSIBLE COUPLE WITH child looking for 2 or 3 bedroom house or duplex. $350. References. August 1st, 383-3766.

RESPONSIBLE FAMILY OF 4 need 3 bedroom home for August 1st in Wilkinson Road area. 479-7947.

FOR QUICK SERVICE, EFFIcient and economical property management call Cheetah Enterprises Ltd, 388-5464 pager 551.

URGENT, SMALL UNFURnished home or duplex needed by woman and dog by August 1st. Maximum of $200. 385-8854.

2 OR 3 BEDROOM HOUSE, COLwood Langford area, Sept. 1st. 382-8529.

MARRIED COUPLE SEEK 1 bedroom house or suite, maximum $300. Call Russ at 384-0060.

215 HALLS, WAREHOUSES STORES and OFFICES TO RENT

WAREHOUSE

2100 sq. ft. for lease with option to purchase, 18' ceilings. Finished office. Electric heat. $625 per month. Taxes and water included. 858 Devonshire Rd. 477-5274 or 479-7041.

COLWOOD AREA

2210 square feet of prime ground floor office/retail space. May be subdivided or rented as one premise. (Corner of Goldstream and Bryn-maur). Call 388-5123 weekdays.

2100 SQUARE FEET STREET level office space — downtown location — air conditioned. J. H. WHITTOME & CO. LTD., 388-4271.

215 HALLS, WAREHOUSES STORES and OFFICES TO RENT

BROWN BROS on LANSHARD

"People Helping People"

1006 FORT ST.

3000 sq. ft. prime office space, good parking, air conditioned, excellent co-tenants. Will subdivide.

830 PEMBROKE ST.

2500 sq. ft. ground floor office area, good parking, heat included, at $6.50 sq. ft. Available now.

829 ADMIRALS RD.

1800 sq. ft. of bright ground floor office space, very reasonable. Excellent parking, some partitions already in.

966 YATES STREET

6800 sq. feet ground level store space. $1800.

GORGE AT DAVID WAREHOUSE SHOWROOM

High traffic, easy access near Douglas intersection, 9000 sq. ft. For lease or sale, [illegible] property.

For further information please contact Brown Bros. Agencies Ltd., 385-8771.

SEASPRAY PROPERTIES LTD./REALTOR

1911 QUADRA 386-3124

OFFICES:
3960 Quadra St. 1010 Sq. Ft.
464 E Burnside 1400 Sq. Ft.
3025 Shakespeare 1200 Sq. ft.
Shelbourne 780 to 2940 Sq. Ft.
1005 Broad 980 or 2200 Sq. Ft.
3293 Douglas St. 2200 Sq. Ft.
3440 Douglas St. 2700 Sq. Ft.
Sidney from 425 Sq. Ft.

RETAIL/STOREFRONT
3400 Douglas 2300 S.F.
Stadacona Centre from 700 S.F.
Gov't & Bay 2500 S.F.
Herald and Gov't 2400 S.F.
Burnside Plaza 2000 S.F.
2614 Bridge St. 611 S.F.

WAREHOUSE
Gov't & Bay 1200 S.F. + Office
626 Esquimalt 1200 S.F.
786 Fairview 3500 or 7000 S.F.
R. D. LAW 386-3124

MEDICAL OFFICE

1105 Pandora Ave. 471 sq.ft. of partitioned Medical Office space located in the Medical Arts Building, immediate possession.

DOWNTOWN OFFICES

A choice of office space from 335 sq.ft. up to 2200 sq.ft. available to view in modern air-conditioned building opposite city parkade. Attractive low rates.

RETAIL STORE

A small retail unit (400 sq.ft) in the mall at 720 Yates St. Now available.

MORGUARD PROPERTIES
Phone 383-4168

DEVONSHIRE COMMERCE PARK

VICTORIA'S FIRST "CONDOMINIUM" OFFICE/WAREHOUSE COMMUNITY
831 DEVONSHIRE ROAD
652-4461/386-0897
E.Y. Construction Ltd.

COACH HOUSE REALTY LTD. 381-5255

Industrial Site For Lease

25,000 sq. ft. located in the heart of Victoria's industrial area. Security fenced, level, well drained, with excellent gravel surface. Storage shed and small modern office. Lease price $1.25 per sq. ft.
Scott Kendrew

EXECUTIVE OFFICES

Downtown Location

—From $264.00 per month — 2nd floor — 1095 sq. ft. available or 645 sq. ft., 450 sq. ft. and 445 sq. ft. — immediate possession available.
—Available early part of 1980 — Main floor 2700 sq. ft.
—Convenient parking available.
386-3231
BLOCK BROS. RLTY LTD.
CALL 386-3231

OFFICE SPACE PRIME INDUSTRIAL AREA

Entire floor (approx 1,760 ft), well lit partitioned bright offices. Complete with storage area, large security valt, etc. Good entrance and reception area. Rate of $5.80 per ft includes everything. Hydro, taxes, etc. Can either be monthly or arrange lease. Good access and parking, close to downtown. Call 386-3414 local 55 for appointment.

WAREHOUSES

1500-16,000 sq. ft. Various locations for storage or light industry.

RETAIL

795 sq. ft. in high traffic area of Farmer's Market. 1610 Island Highway.
388-6258 DICK LAWSON
CEDRIC STEELE REALTY LTD.

BRENTWOOD VILLAGE SQUARE

898 sq. ft. of retail commercial store available immediately. Superior shopping complex in heart of Brentwood Village. 3-year lease. Mr. Don Munro, Victoria Realty Ltd. 386-3585 or 477-1705.

CAL VAN AUTO SUPPLY AND Repair Center, 751 Cloverdale has moved to a new, larger building just next door. 2500 sq. ft. of former Cal Van Building now available for lease. Ideal location for auto related business in heart of Victoria's Automotive Dealer section of city. Premises available immediately at exceptionally low lease rate. Phone Cal Van, 386-2155, John Young, General Manager.

OFFICE SPACE

300 Sq. Ft. $100 mo. (incl. heat)

600 Sq. Ft. Studio space

800 Sq. Ft. $195 mo.

Also small office only $75 per mo. For details call Mr. Anderson at 382-2721 or 477-4985.

3930 DOUGLAS STREET
1200 sq.ft. Apply within.

215 HALLS, WAREHOUSES STORES and OFFICES TO RENT

OFFICE SPACE HILLSIDE AVE. GROUND FLOOR

All utilities included in rent with janitorial services. Ample parking. Approximately 1100 sq. ft. For further information.
388-4434 WILF GEE 388-4434
WESTMONT REALTY (1977) LTD.

PRIME RETAIL

700 block Forst St. 1200 sq. ft. at $750 p.m.
Colwood Corners, 800 sq. ft. at $575 p.m.

OFFICE

Oak Bay — new with parking. $7 sq. ft.
Herb Smith, 384-1424 or 388-6275 (Pager 880). Smith Dobson Estates Ltd.

ESQUIMALT

ADMIRAL SQUARE

1200 sq. ft. or 300 sq. ft. Excellent retail location in this busy landscaped square, where underground parking for shoppers is provided. Available immediately 388-5471 Concord.

OFFICE SPACE

950 sq. ft. near T & C Shopping centre, ample parking $250 monthly. Call
388-4434 RICK KINNIS 388-4434
WESTMONT REALTY (1977) LTD.

NICE SHOP FOR RENT, 1,000 sq. ft. plus. Suitable for TV repair or similar, $325 per month. Also approx. 2,500 sq. ft. plus outside storage. Suitable for Sub Contractor or similar, $450 per month. Call 384-6541 or Vancouver 681-4395, evenings 921-9761.

RENT OR LEASE, NEW OFfice space near town. Suitable for display or drafting. Fully carpeted, heat and air conditioning. Telephone answering and parking. Separate front entrance. 3000 square feet. Could be divided. Make an offer. 388-7311

CHOICE OF DOWNTOWN OFFICE SPACES

To rent at reasonable rates
Apply
PROPERTY MANAGEMENT,
PEMBERTON, HOLMES LTD.
1000 Government St.—384-8124

BRIDGE STREET. 1000 square foot warehouse, mezzanine area. Office complete with desk and file cabinet. $300 per month. 383-9442

NEW SHOWROOM OR OFFICE space and warehouse to rent or lease, up to 4,000 sq.ft. 561 Hillside Avenue, from $3.25 per sq.ft. 388-5378, 595-5159.

OFFICE SPACE IN GORGE Shopping Centre, 245 square feet, and 192 square feet. Carpeted, air conditioning, customer parking, etc. 388-5812.

940 SQ.FT STREET LEVEL, 940 sq ft basement with loading doors. $650 per month. 660 Discouvery st. Phone 384-9865.

SAVE

600 ft Market Square, assume lease, to April 80, $300 monthly. 388-7485.

RETAIL SPACE FOR RENT 800 -2300 sq. ft. Lots of free parking. Well's Fargo Holdings, 388-7813

WAREHOUSE AND OFFICE for rent. Modern, good parking. Reasonable. 383-7141 12-5 weekdays

STORE IN PRIME LOCATION in Market Square. Ideal for specialty shop. Phone 388-6534 or 479-3167.

RETAIL STORE FOR RENT, approximately 1000 square feet, 1508 Haultain Street, $295 per month, 598-3911.

430 SQ. FT. OF OFFICE OR commercial space in new building, $125 per month. 386-8881.

6111 PATRICIA BAY HIGHWAY, available immediately, 375 sq. ft. 652-2521.

SPACE FOR RENT, ABOUT 577 sq. ft. in Burnside area, monthly rent $250. Phone 384-2122.

233 MORTGAGE LOANS AND INSURANCE

1st AND 2nd MORTGAGE LOANS

SOOKE — GULF ISLANDS
SHAWNIGAN — DUNCAN
UP-ISLAND — MAINLAND

We specialize in Land and Land Development Mortgages anywhere in B.C.

Existing Mortgages Bought

Call Mr. Douglas Hawkes
384-7128 (after hours 477-9544)
DOUGLAS HAWKES LTD.
990 BLANSHARD ST.

2ND & 3RD MORTGAGES

-No Arranging Fees
-Prepayment Privilege

C.A.C. REALTY
307-1208 WHARF
384-9371

OPPORTUNITY

For mortgage broker to join no pressure real estate company to manage and promote the mortgage end of the business. Excellent benefits. Management assistance available. Come and talk to us, discussions confidential. 384-1424. Smith Dobson Est. Ltd.

MORTGAGE MONEY AVAILABLE

Fast — Courteous Service

GLENGARRY REALTY
479-7138 (24 hrs.)

PRIVATE INVESTOR HAS funds available for short and medium term construction loans and mortgages. Box 728, Duncan. Phone 112-748-3240.

234 MORTGAGES FOR SALE

SAEC

FIRST MORTGAGE FOR SALE $13,000 at 16.08%, $174.20 per month. 6-month term. Property value of $22,000. Good short term investment. Cal Wayne Strandlund at SAEC 382-9255 (24 Hours).

1ST MORTGAGES

Interim financing, 18% yield. Please phone David C. Butterfield, Northern Pacific Realty Ltd., 479-1687 (24 hrs.)

235 WANTED TO BORROW

INVESTOR WANTS $100,000 cash. Risk 30,000. Profit $100-300,000. Maximum 6 months. You control purse strings-I'll show you how. No gimmicks. Opportunity won't last. Write to Victoria Press Box 671.

WANTED TO BORROW $5,000, lowest possible terms, Victoria Press Box 677.

240 BUSINESS OPPORTUNITIES

LIGHT INDUSTRIAL 2.49 ACRES

Only property available from Victoria to Chemainus. Ideal for Auto wreckers or light manufacturing. Lovely 5 yr. old home located on property. For details call.
Marg Wilson 388-7557
Capital City Realty Ltd

BY OWNER, OFFERED FOR the first time, a well established, profitable, and expansion oriented manufacturing, wholesaling and retailing business operating in the Greater Victoria area. This business has unlimited potential. Financial statements available to sincere persons. Price and terms negiotable but in $120,000 categorie. Phone 477-3182 after 6 pm.

240 BUSINESS OPPORTUNITIES

SOME GOOD BUSINESS OPPORTUNITIES ARE STILL AVAILABLE FOR QUICK POSSESSION.

1. Seaside dining and room rentals. Charming Tudor style bldg. on over two acres of commercialand adjacent to a provincial park. Price $225,000.

2. Highway location — licensed dining and cabaret. Long, favourable lease. Price $165,000.

3. Major Victoria Tourist attraction and two bdrm. home for the owner. Approx. four month operation. Price $200,000 with excellent terms.

4. Up-island dining and cabaret — camping and trailer sites, pool, store, recreation area, steelhead fishing and owners home. ALL THIS ON OVER 15 ACRES OF COMMERCIAL ZONED LAND ALONG THE OYSTER RIVER. PRICE $395,000 Please call Ira Freedman of Capital City Realty Ltd. at 388-7557.

SINCE 1887 Pemberton, Holmes Ltd. 1000 Gov't St 384-8124

BUSINESS FOR SALE

1 Thriving candy store on busy main street. Excellent potential. Great opportunity to get into the downtown business scene.
2 Quality Ladies Fashion Store: Excellent location in the downtown core. For further details: RICHARD HOLMES, BRIAN SPARK, PEMBERTON, HOLMES LTD., COMMERCIAL DEPARTMENT. 384-8124.

DUNSMUIR 388-7868

RETIRED AND BORED?

DON'T BE!

This shop won't make you wealthy — but the investment won't break the bank either.

$6,900

plus approx. $4,000 stock and the return will amply supplement a pension or a limited income. So, become active and enjoy the ownership of this plant and gift shop. Details with:

EDNA VLIET
382-0681 or 388-7868

TRAILER PARK

Busy Qualicum Beach locatiion only fifty yards from miles of sandy beach. Good accommodation for the owner. Easy to operate. PRICE HAS BEEN REDUCED TO $199,000. Use the equity in your present home or revenue property. VENDOR WILLING TO CARRY THE FINANCING. Contact.
LARRY LINEHAM 595-0134
JOHN SHAVER 382-9444
OFFICE 595-2121
National Trust Real Estate
3108 Shelbourne St.,
Victoria, B.C. V8T 3A7

DO YOU WANT TO BE YOUR OWN BOSS?

ONLY $27,900

Fish & Chip Business

$5000 Cash Can Handle
All Equipment Like New
Good location
PRIVATE SALE
478-7632 after 6 p.m.

OAK BAY

Attention Hair Dressers

Present owner of this Salon, after 20 years, is retiring. Step into established business, with all leasehold improvement for the low price of $15,000.
Please note: Rent $250 per month with a new lease at same rate to purchaser.
For further details call

LAURIE COMO
479-1179 388-6454

OPPORTUNITY UNLIMITED

Due to retirement an opportunity exists to own one of Victoria's most successful and prestigious ladies' dress stores. Located on busy downtown corner of Nootka Court. Excellent investment showing usual returns. $550,000. Full details through.
JOHN M. HUNTER
388-6258 595-0393
CEDRIC STEELE REALTY LTD.

CORNER GROCERY

$63,900

A small neighbourhood grocery store with excellent 2-bedroom, basement home attached. Ideal for owner/occupier. Price includes everything but stock. CALL NOW!
Lee Wrobel-Randy Small
388-6275 pager 865
British American Realty Ltd.
385-1431

DON'T CALL

On this ad unless you want to work long hours running your own business and being your own boss. Very seldon do you get the opportunity to buy a business, equipment, bldg attached to a beautiful, 2-bdrm residence. At such a price as $79,900, it won't last long. Call Wally King at 388-7557, ASAP, or 388-6275 pager 741.
Capital City Realty Ltd.

OPPORTUNITY

Local management required to cut operating overhead of a busy little bakery combination restaurant in a high traffic year-round location. Sales figures on continual rise. Good equipment. Very pleasant modern decor. Absentee owner wishes quick sale. $35,500.
Dave Vogelgesang
477-1841 388-5464
Office Pgr. #760
Block Bros. Realty Ltd.

MOBILE HOME PARK

Approx. 10 acres with less than half developed. 27 mobile home pads, serviced by water and soon to be hooked to a new sewer system. Cablevision, close to marina. This park could be more than doubled in size. Asking $415,000. Call FRED CHOWN, 746-5171 or Res. 746-6848. H.W. DICKIE LTD., 70 Government Street, Duncan, B.C., V9L 1A1, 746-5171.

TAX SHELTER
5% C.C.A. & SOFT COSTS
BUILDERS INVESTORS
SITE FOR 15 TOWNHOUSES
LAND USE CONTRACT
WILL SELL AS IS
OR BUILD
FULL PRICE $225,00

Jack Mears at 598-3321, Jack Mears Oak Bay Realty Ltd., or Ken Davis at 595-2833, Davis Realty and Mortgage Corp.

INVESTMENT OPPORTUNITY

6 suites — all 2-BR, self contained in 15-yr.-old block. Stucco exterior. Good rental area. All suites rented. MLS. Asking $125,000.
385-7721 388-6275 PGR 882
ART STREIGHT
GARDNER REALTY LTD.

SMALL TAKEOUT BUSINESS includes buildings and all equipment, grill, deep fryer, etc. Up Island. 337-8414.

240 BUSINESS OPPORTUNITIES

MOTEL?

If you have ever thought of owning a motel or resort we have a complete selection of these properties in all parts of British Columbia. Call the specialists at CENTURY 21 Mayfair Realty, 386-2955, ask for ERIC SAUGSTAD.

CONSULTANT

Will assist in evaluating proposals and financing, locating specific businesses, increasing income through diversification, starting new ventures. Also has a number of interesting and profitable businesses and start up projects on file. Phone 652-4861.

BAKERY

Vancouver Island. Be your own boss, well established bakery and coffee shop for sale., Owner retiring. Good down town location in prime tourist resort. Victoria Press Box 455.

RESTAURANT

Downtown corner location — Super high traffic count — 120 seats — liquor license.
OLIVE L. MARTIN
386-3231 479-8913
BLOCK BROS. REALTY LTD.

63 SUITES

65,000 sq. ft. of apt. zoned land. Plan included, at 3,500 a suite. For details call Marg Wilson 388-7557.
Capital City Realty Ltd.

USED CAR LOT

Thriving & Profitable
Downtown Location
Phone 385-0122

SEVERAL PARCELS OF COMMERCIAL ZONED, LOCATED IN DOWNTOWN AREA FOR SALE. CALL:
MARGARET WILSON 388-7557
Capital City Realty Ltd.

TEXACO CANADA INC.

Has for lease in Victoria a high volume 2-bay service station. Contact Don Brown at: 382-3214, 477-1461 after 5 pm.

TRACTOR OPERATING BUSIness, mowing, plowing, rotovating, landscaping. 25 years successful business in Victoria. Write 1567 Kenmore Road, 477-5167.

PRIME LOCATION. 700 BLOCK Fort St. 1200 sq. ft. at $750 per month. Urgent sale.
HERB SMITH
384-1424 or 388-6275 (Pager 880)
Smith Dobson Estates Ltd.

BUTCHER WANTED TO LEASE home service meat counter doing approx. $325,000 per year. Must be young, intelligent, alert and outgoing person. Phone 595-1207 after 6 pm.

$$ BUSINESS $$

Going concern. $20,000 takes all. Across from Hudson Bay at 1736 Douglas St. Call at store for John, 385-0510 days, 479-6022 evenings.

OPPORTUNITY TO OWN COMmercial Cleaing Business. Good income. Victoria Press Box 645.

URGENT DISTRESS SALE. Long established fine Antique Business, high net, best location. Victoria Press Box 669.

PARKING AREA FOR RENT, suitable for trucks or cars. 382-4214.

MEET MARKET IN SOOKE FOR SALE. 642-3950.

241 BUSINESS OPPORTUNITIES WANTED

WANTING TO PURCHASE IN Victoria B.C. or suburbs a Mechanical Business (Plumbing and Heating) doing small new work and renovations as well as maintenance work in and around area. If such a business is for sale, reply giving details to:
A. W. Miller
237 Hammond
Winnipeg, Manitoba
R3R 1M4

244 REVENUE PROPERTY

National Trust Realtor

Hillside Mall 595-2121
8440 Douglas 382-8101

YOU CAN BANK ON US

SXS TRIPLEX

2405-07-09 VANCOUVER

2 bedrooms, living room, Kitchen, 3 pce. bath, drive-in garage to each side. One side has 2 bedroom suite in basement. Gross rent $965.00 per month. Asking $98,000.
JULIE MANNESS 384-3866
WAYNE BUTTERFIELD 479-7030

12.2 ACRES 4 HOUSES

$169,500

Total monthly rent on 3 houses is $1125. Tenants pay own utilities. 4th house almost completed. 3 houses approx. 12 yrs. old. Only 15 minutes from Town and Country Shopping. Privacy, seclusion and treed. Possible Strata Plan. To view this great buy call NOW.
JULIE MANNESS 384-3866
WAYNE BUTTERFIELD 479-7030

32 SUITES

$690,000

Apartment — Condominium block C.C.A. Strata Units, 1 and 2 bedroom suites.
JULIE MANNESS 384-3866
WANYNE BUTTERFIELD 479-7030

18 SUITES

$390,000

C.C.A. 9 - 2 bedroom suites, 8 - 1 bedroom suites, 1 bachelor.
JULIE MANNESS 384-3866
WAYNE BUTTERFIELD 479-7030

ESQUIMALT

$149,900

Two SxS duplexes to be sold as one parcel. Fully rented.
JULIE MANNESS 384-3866
WAYNE BUTTERFIELD 479-7030

FOUR-PLEX LANGFORD

2-2 bedroom suites
2-3 bedrooms suites
3 year old building.
JULIE MANNESS 3843866
WAYNE BUTTERFIELD 479-7030
NATIONAL TRUST CO.
(Douglas) 382-8101

GOOD RETURN
GOOD POTENTIAL

R-3 zoned land close to Beacon Hill Park in Fairfield. Existing revenue shows (NET) better than 10% on the asking price of $78,900
MICHAEL BURR 595-2165
david burr ltd. 384-9335

ESQUIMALT 4-PLEX

Fully rented, centrally located, close to stores, bus and naval yards. Good return for investment. Call Ted Dale at 382-8101 Anytime.
National Trust Co.

3 BEDROOM SXS DUPLEXES
717 Belton Ave. Vic West, $89,000
417 Langford St. Vic West, $91,000
4247 Torquay Dr. Gdn Head, $120,000

Drive by these investment prospects and if your interested give us a call 598-8755, 477-7416.

WELL MAINTAINED OLDER 11 unit building on 50x120 C-1 zoned lot in Quadra Hillside area. 4 one bedroom, 2 bachelor, and 5 rooms all sharing 4 bathrooms. Annual gross $14,100. Asking $83,500. 383-4082.

PRIME REVENUE PROPerty, ideal holding, SxS 1-bedroom duplex, James Bay. $55,000. Days 388-7144, evenings 382-8515. No agents please.

BY OWNER. LARGE, SPAcious, SxS duplex, overlooking the ocean at 460 Foster Street, Esquimalt. $139,000. Phone 382-7385.

$67,000. SXS DUPLEX, 2-BDRS each side, Haultain area. 477-5796

244 REVENUE PROPERTY

DELUXE DUPLEX HIGH FAIRFIELD BEAUTIFUL GARDENS

A quiet, convenient prestige location amongst other fine properties. This side by side duplex is approx. 31 years young and immaculte. The owner's side has two bedrooms — L-shaped living room with firepace and dining room — full basement with recreation room with fireplace and second bathroom. Asking $110,000. To view this exclusive listing call:
IAN BOORMAN
595-1535 Res. 592-3335

FIVE SUITES

Here is a real bargain for only $58,900. There are two two-bedroom suites — two one-bedroom suties, and a bach. suite — all self-contained — basicaly a good solid building, but in need of a handy man. MLS 37469.
IAN BOORMAN
595-1535 or Res. 592-3335.
BOORMAN INVESTMENT CO. LTD.
2045 CADBORO BAY RD.

BB BROWN BROS on LANSHARD
"People Helping People"

APT. BLOCKS
Class 32-10% C.C.A.

- ★ Some Subsidised With Good Return.
- ★ Wide Selection — 12, 19, 21, 33, 69 Suites
- ★ Reduce Your Personal Income Tax.
- ★ Invest In Your Own Block.

GEOFF SINGLETON
Investment Property Specialists
385-8771 (anytime)

HIGH TAX BRACKET?

Alleviate the problem, real estate prices are creeping up so if you are looking for a C.C.A. (10%) investment get ahead of the game by investigating this seven unit townhouse complex with 2 bedrooms 1½ baths and full basement in each unit. Excellent rental location. Two investors have bought. Only 3 units left. Priced at $56,900. Each. Phone Brian Lawless, 477-0448; Jim Webber, 658-5977 or Town & Country Realty Ltd. 382-7276.

BB BROWN BROS on LANSHARD
"People Helping People"

BARGAIN DUPLEX

Only $44,900 for this solid 2-bdrm each unit, with separate furnaces in full basement. Offers wanted, in court ordered sale. Appointments a must with
TED KAY 385-4086
JIM MASSEY 385-8226
or 385-8771 (anytime)

SIDNEY REVENUE

7 suites fully rented and within walking distance of Beacon Ave. Owner will consider trades on $179,900.

JAMES BAY TRIPLEX

Attractive well kept building close town, fully rented.
Realspan Properties Ltd.
388-6454
STAN POLLARD

DUPLEX

SxS duplex located in Sidney — 3 bedrooms, one and a half baths — approx. 10 yrs. old. Good location. Some 10¼% financing. One side rented at $300 p.m.

Smith, Dobson Estates Ltd.
384-1424 388-5464 Pager 610

APARTMENT BUILDINGS FOR SALE

71 Suites James Bay
67 Suites Oak Bay Junction
55 Suites Fairfield
36 Suites James Bay
Plus others up to 150 Suites. For more info. please call anytime to Shane Befurt, 386-6164 or 479-0010.
CASTLE PROPERTIES LTD.

APARTMENTS

Larger block in top area. Less than $21,000 per suite. $250,000 cash down required, with good terms on the balance.
Two more large blocks, one with Capital Cost Allowance, the other with large 8% mortgage. Both require substantial down payments. Confidential information to interested purchasers only, please. Call
ALMER OLSON
Royal 384-8001

TRIPLEX
$79,900

Tudor-style triplex with views of Gorge waterways on a 65x172' corner lot. 3 self-contained, 1-bedroom units, must be sold immediately. View and make your offer by calling.
Lee Wrobel-Randy Small
388-6275 pager 865
British American Realty Ltd.
385-1431

DOWNTOWN 12 SUITER

This is a money maker! Older — but solidly built, all on a double lot. 8—1 bedroom and 4—2 bedrooms. Very, very low vacancy factor. Offered at under seven times the annual gross sales! Can you find any better? If making money is your motivation — call
477-0191 KNUD SCHWER 478-8203
Royal Trust

APARTMENT BLOCK

12 Suites, not a conversion, 6 two-bedroom and 6 one-bedroom. Financial statements available. FULL PRICE $255,000. CALL HAROLD WARE, CASTLE PROPERTIES LTD., office 386-6164 or res. 385-1580.

HOLD IT!

Live in it, rent it. Solid, 3-bedroom, full basement home on 10,000 sq. ft. of land, adjacent to 40,000 sq. ft. near proposed Tillicum shopping center. $49,900 — a steal.
ROB ANGUS 474-2703
Office 595-2121
NATIONAL TRUST

SAXE POINT DUPLEX

Each side, LR with FP and dining area, 2 bdrms, full high bsmt and drive in garage, on fully landscaped approx ⅓ acre lot, short walking distance to bus and shopping centre. Offers to $81,500. By owner 382-9588.

244 REVENUE PROPERTY

SWINERTON'S REALTY WORLD

5-SUITER JAMES BAY
$57,500

Five-Suite conversion in good repair on a 60'x120' lot in an excellent rental area. Separate meters, 4 baths. Shows a good return. Low vacancy rate.
ED JUPP
385-2481 386-7884

UP & DOWN DUPLEX ESQUIMALT

Neat and tidy revenue producer in a convenient rental area. Lower suite: 6 rooms and bath. Upper: 4 rooms and bath. Separate entries; meters and furnaces. Four appliances included. Substantial mortgage may be assumed. Price $55,000.
ED JUPP
385-2481 386-7884

New Listing
James Bay Duplex
$59,900

Steps to Dallas Road. Older renovated building. Roof, plumbing, wiring, furnace renewed over the years. 2 suites each with 2 bedrooms and fireplaces and fireplaces and WATER VIEWS. Easy care lot. You rarely see such a building for sale right on the Dallas Road walkway and beach area. MLS. Call: JACK BETTS for prompt service.
385-2481 477-4042
Swinerton, Stewart Clark Ltd.

SHOPPING—COMMERCIAL—OFFICE

Prime Oak Bay — new — parking — $950,000.
Prime Oak Bay — new — parking — $455,000.
Colwood — excellent location — expansion potential — $1,150,000.
Sidney — downtown — new — parking — $1,050,000
Herb Smith, 384-1424 or 388-6275 (Pager 880). Smith Dobson Estates Ltd.

TRIPLEX GOOD LOCATION

This revenue property is ideally located within walking distance to town. There are two, 2-bdrm units and one, 3-bdrm unit. Good opportunity for owner-occupier and well priced at $79,500.
NEIL RAWNSLEY 595-1507
MONTREAL TRUST 386-2111

245 REVENUE PROPERTIES WANTED

INVESTOR

Wants to expand his portfolio to include the Victoria area. He will look at any realistically priced — revenue situation up to $3,000,000. Any reply will be treated as strictly confidential. Call
GLENN NICHOLLS
598-5144 598-7689
T. L. Mann & Associates Ltd.

247 COMMERCIAL OR INDUSTRIAL PROPERTIES

DUNSMUIR 388-7868

CITY RETAIL OFFICE BUILDING

Located near waterfront in OLD TOWN of Victoria. Just about next to Victoria's NEW CONVENTION CENTRE to be built (starting this year). Completely rebuilt up to today's standards and by-laws. Three different buildings — one BRAND NEW (still under construction) over half already leased — rest fully leased and balance guaranteed. All buildings interwoven into a terrific complex netting approx. $250,000 per annum.
Asking $2,335,000
For further information call: Leo Pigert, 388-7868 or Res. 598-1975 or Evan Williams, 388-7868 or 388-5464 Pager 745.

Cedric Steele Realty Ltd.
388-6258

WAREHOUSE

26,000 sq. ft. warehouse, partly leased to National Tenant. Space available for owner user.

CASH FLOW

Attractive warehouse building with offices leased to National Tenant. Annual net income $23,200. Full price asking $245,000.

SHOPPING CENTRE

Six tenants (including library) in this fully tenanted diversified centre. Net income over $92,000 year. Statement and leases available. Increases are built into leases.
CEDRIC STEELE 388-6258

INDUSTRIAL PARK

2 modern warehouses. Central Saanich. 10,000 sq. ft. each. Asking $430,000.
HARVEY MERRITT
477-0141 652-9370
BRUCE BATEMAN
477-0141 384-2827

DOWNTOWN CORE

10,000 sq. ft. warehouse between Douglas and Government Sts. Asking $160,000.
BRUCE BATEMAN
477-0141 384-2827
HARVEY MERRITT
477-0141 652-9370
THE PERMANENT

10% C.C.A. GROUND FLOOR

Suites fully rented. Centrally located. Ideal for doctors, lawyers, real estate etc. Lots of parking. 2200 sq. ft. vacant for your business. Priced realistically at $449,000.
JULIE MANNESS 384-3866
WAYNE BUTTERFIELD
479-7030
National Trust (Douglas)
382-8101

FULLY LEASED SHOPPING CENTRE

Lot size 2.16 acres (94,090 sq. ft.) Total leasable area approx. 18,334. All good leases. Gross rental income $73,320. Statements, leases and appraisal with listing salesman. Priced at $595,000.
JULIE MANNESS 384-3866
WANYE BUTTERFIELD
479-7030
National Trust (Douglas)
382-8101

COMMERCIAL CORNER LOT across from Hotel, Langford area. $3.90 per sq. ft.. Good rentals. Buy direct. 478-4655.

EXCELLENT EXPOSURE Corner of Douglas and Ralph, $127,500, 477-0303, 479-3232.

247 COMMERCIAL OR INDUSTRIAL PROPERTIES

15,661 SQ. FT.
General Industrial
$115,000

DRIVE BY 435 DUPPLIN ROAD. EXCLUSIVE WITH
MR. YELLS 383-5039
R. JOHNSON 592-3573
J. H. WHITTOME 388-4271

APPROX. 14,400 SQ. FT.

Zoned light industrial, with 2 homes presently rented for $278 and $315 a month. Asking $119,000. New MLS
BILL WEISS 598-8443
REID TOPP 388-6275 Pgr. 619
GARDNER REALTY LTD.
385-7721

OPEN FRI. AND SAT. 1:30-4 P.M.
6701 Olfield Rd.

Light industrial zoned (100x250 sq. ft.) Level lot. Excellent home on property. Come see for yourself and figure out its many uses! New ML. $95,000.
MARY WOOD 592-2647
THE PERMANENT 382-9191

TWO COMMERCIAL CORNERS

In a terrific area that is constantly upgrading itself, these two corners appear to have a great future. One 5 store shopping mall at $350,000, the other 4 retail outlets with 7 apartments offered at $315,000. For details
MICHAEL BURR 595-2165
david burr ltd. 384-9335

LAND

Several good parcels some zoned for Light Industry, others with possibilities for Light Industry, or apartment or Motel use. for information call
ALMER OLSON
Royal Trust 384-8001

1031 Dunford Road

Light industrial (57'x250'), with 4 bdrm. house in the area of ICBC lot. Put in your offer on an asking price of $56,900.
Call Don Hamilton 478-3552.
B.C. Land 478-4334.

BUY DIRECT SERVICED LOTS FROM
$21,900

HIGHWAY EXPOSURE
Glenshire Industrial Park
Wilshire Holdings Ltd, 478-4655

COMMERCIAL PROPERTY, zoned C1, for sale or lease, near Hillside Ave. Large lot, 60x125, with shop and living quarters. 3 bedrooms up and kitchen, etc. on ground floor. 595-1443.

DOWNTOWN LOT, APPROX. 10,000 sq.ft, excellent land, commercial use. 382-6881.

250 HOUSES FOR SALE

Canada Trust Realtor
595-5131

SOUTH OAK BAY

Realistically priced for quick sale. Pretty 3 bedroom bungalow, with 4th bedroom down. Drive-in garage, fireplace. Deck off kitchen overlooking sunny garden. Ideal location in heart of Oak Bay within walking distance to schools, park, shops and beach. View by appointment only and give us an offer on asking price of $72,900. Its yours!
SHARON DAILY 721-5358
JACK KONDRATIUK 384-0878

OAK BAY CHARACTER

4 Bedroom home in super North Oak Bay location. 2 full bathrooms, $82,000. Neat pantry and laundry room off spacious kitchen. A good character home in a good Oak Bay location. Contact:
LORNE DOYLE 595-1047

EXECUTIVE RANCHER
OPEN SAT. 2-4
1565 ORELTON PLACE

Follow my Canada Trust signs from the corner of McKenzie Ave. and Cedar Hill Rd. 1812 sq. ft., 3 bedrooms, 3 baths, family room, 2 fireplaces, much, much more. Exceptional value at $109,900.
RALPH LEVY 721-3346

OAK BAY BORDER
OPEN SUN. 2-4

Exceptional home, very well constructed about 4 years ago by one of Victoria's better builders. 1500-plus sq. ft. on main — 3 good-size bedrooms (3-pce. ensuite), feature FP, lots of bricks, high ceilings, etc., etc. Basement ready for your development. Vendors are very anxious — have a look, and make your offer on $189,900.
RALPH LEVY 721-3346

REVENUE

Drive-by 826-828 Lampson Street. Large, spic and span, 3-bedroom owner suite, plus room down. Complete self-contained suite down. Lots of parking, garden, plus close to bus, schools, etc. MLS. $64,750. To view please call:
ART MAUGER 656-6509

DRIVE-BY 2210 NEPTUNE RD.

North Saanich. Excellent split-level over 1800 sq. ft. of sparkling living area. MLS. To view please call:
ART MAUGER 656-6509

UPLANDS FAMILY HOME
$189,900

Quality 4-bedroom home plus den and large family room. Prime location near Yacht Club. Exclusive. To view call:
LILIAN McLEOD 658-8441

OAK BAY
$61,500

New listing. Delightful 2-bedroom bungalow with 3rd bedroom down. Large family kitchen with eating area. Leaded glass sunporch off master bedroom. Fireplace, plus 125' parklike lot. Terrific location close to rec. centre, shopping and schools. Call for an appointment now.
JACK KONDRATIUK 384-0878
SHARON DAILY 721-5358

250 HOUSES FOR SALE

FOR SALE Royal Trust 477-0191 384-8001

OPEN HOUSE
SAT. 1:30-4:00
500 GORGE ST.
(Esquimalt)

Excellent value — reduced $3,000 — must be sold — Living room separate dining room, 3 bedrooms, — 4 pce. bath, utility on main. Separrate garage, secluded back yard — copper plumbing, asking $39,900. for prior viewing call
JESSIE McGRATH
479-3982 or 384-8001

SAT. & SUN. 1:30-4:00
3127 GLEN LAKE RD.

Better Value for your $'s at $76,900.
Almost new quality custom-built home with all you need, perhaps more! 4 bedrooms (master with 3-pce. ensuite). Over 2500 sq. ft. of gracious living accommodation including family room with attractive rock fireplace, games room and wet bar in between. Lots more to see.
595-2062 DEREK WICK 384-8001

SAT. 1:30-4:00
2848 PRIOR ST.

2-BR home — remodelled kitchen, sliding doors to sundeck — sewing room or spare bedroom up. Spare room in basement, close to town, schools, etc. Large lot. Asking $52,500.
STAN SAGE 592-3506
JOHN MORRY
592-9770 or 384-8001

SAT. & SUN. 2:30-4:00
4035 DAFFODIL PL.

Super value on todays market in this 3-year-old, 2-storey home. Great accommodation for a small family. 3 bedrooms, 1½ baths, living and dining rooms, as well as an eating area in the kitchen. Full basement with double parking. Asking $59,900. You must come inside and let me show you around!
CHES HAYS 721-3727 or 384-8001

10319 BOOTH PL.
FRI. 5:30-8:00 p.m.

Immaculate 3-bedroom home in quiet cul-de-sac in beautiful Sidney. Enjoy the lovely park area off the backyard or take a pleasant walk to Roberts Bay. For further information phone anytime. Asking $62,900.
477-0191 BABE JETKO 721-3851

2884 INEZ DR.
(off Gorge Rd.)
SAT. 1:30-4 P.M.
NEW LISTING

Should you be looking for a well-built, 2-bedroom home with full basement and in prime condition, you will appreciate this one, which is situated on a nicely landscaped lot in a pleasant area. It has had but one meticulous owner, now it must be sold and occupancy could be soon. Asking price $55,900. Exclusive listing with:
477-0191 JOHN LUND 384-9279

529 ATKINS RD.
FRI. & SAT. 2-4:30 P.M.
$62,900

Located at Selwyn and Westwind this 5-year-old charmer of 1200 sq. ft. with 3 bedrooms must be seen. Priced to sell.
VIVIAN ROBERTS
477-0191 477-0281

YOUR ATTENTION PLEASE!

A value that absolutely no one could resist! Here is a beautiful 4 bedroom home with 3 baths, 2 feature fireplaces, an entertaining size sundeck, a sunken livingroom plus many more other fabulous features. The fact that this home has also been reduced from $98,500 to $93,500 makes it an even more exceptional buy. Don't miss out on the opportunity to own your very own dream home nestled among 2.3 acres of choice property. For more information please call:
477-0191 KNUD SCHWER 478-8203

SELCUSION
$89,500

3-bedroom home (2 on main, 1 down), living room with vaulted ceiling and fireplace. Patio deck off dining room. Circle drive and much more combine to make this ½-acre property on Cordova Bay Ridge a must see. By appointment only. MLS. 41577.
477-0191 JACK MOEN 658-5448

PAINT AND PUTTER
$49,900

Large 2-bedroom home in Gorge area. Ideal for young couple who don't mind a little painting and gardening. 95% financing can be arranged for qualified purchaser. Drive by 3069 Carroll St. MLS. 40489.
GALE CHRISTENSON
477-0191 477-7047

SIDNEY
$62,900

3-bedroom home on quiet cul-de-sac. Living room with fireplace, dining with patio doors to sundeck, large kitchen. Rec room and extra bedroom in lower level. Yard backs onto park area. Walking distance to Roberts Bay. MLS.
GALE CHRISTENSON
477-0191 477-7047

$48,500

Character — 3 bedroom — full basement — living and dining room — fireplace. Large kitchen, separate garage. Spotlessly clean.
477-0191 SYL SHUMKA 595-1337

CLOVERDALE

2-bedroom home. Needs some T.L.C. Full basement. Nice size property. Drive by 3324 Cook. Then call me to view. Asking $52,500. Exclusive with Jack Moen, 477-0191 anytime or Res. 658-5448.

SUPER DELUXE

Home with views over Langford Lake. Close to Glen Lake School. Drive by 3044 Glen Road then call me for an appointment to view this quality custom-built home. 3 bedrooms, 2½ baths and much, much more. sking $75,500. MLS. 41106.
477-0191 JACK MOEN 658-5448

MINI FARM COBBLE HILL

Exceptional mini farm located on 3.85 acres. 6 yrs old, 3-bedroom home has over 2000 sq. ft. of living area. Extras include large 4-stall barn, lighted riding ring, tack room,, cross fencing, dugout, 18' swimming pool. Beautiful setting. If you have a family interested in horses check this one out. MLS. $139,000.
GALE CHRISTENSON
477-0191 477-7047

LOVELY SMALLER HOME ON QUIET STREET

Near Shelbourne. Ideal for retirement or starter. Two bedrooms (one up), living room with fireplace, separate dining room, modern kitchen, 3-piece bath, small laundry room. Sliding glass doors open onto a beautiful garden with flowers, vegetables and fruit trees. Separate garage. Asking $49,900. to view call:
ALMER OLSON 384-8001

UPLANDS — $165,000 WATERVIEW

Overlooking Cadboro Bay and the Yacht Club, this home has a fantastic seaview. 1750 sq. ft. on the main plus more down. Large living room with heatilator FP. Two bedrooms on the main. For further details please phone:
OLE KNUDSEN
479-2764 384-8001

250 HOUSES FOR SALE

FOR SALE Royal Trust 477-0191 384-8001

UPLANDS — SEAVIEW

Executive residence in extremely good taste. Spacious and gracious living room, panelled den with fireplace, formal dining room. 2 bedrooms plus guest room on main floor. Lower level accommodates party room, large bedroom and bath. $196,000.
JEANNIE DEWHURST
658-8980 or 384-8001

UPLANDS — BUNGALOW

Serene good taste evident throughout this gracious 2-bedroom plus den home. Part basement, charming covered deck for outdoor living. $165,000.
JEANNIE DEWHURST
658-8980 or 384-8001

ARE YOU HOUSEHUNTING?

If so — drive by any of the following and if you like what you see give me a call to view the inside.

900 BYNG ST. — 4 BR Dutch Colonial in south Oak Bay. Double lot. Well landscaped and treed. $119,000. MLS No. 40651.

3941 ASPEN PL. — 4 or 5-BR Shake and Cedar contemporary home with inground swimming pool, hot tub and sauna. On quiet cul-de-sac in Cadboro Bay. MLS. No. 40680. $159,000.

3486 METCHOSIN RD. — 4-yr. old, 4-BR country home on nice treed lot. Well priced at just $65,500. MLS. 40996.

2933 CARDEM PL. (Goldstream area) — Spotless 3-BR home in quiet area close to elementary school — $69,900. MLS. 41562.

2304 BELAIR (Off Millstream Rd.) — A dandy starter home with 70x100 ft. lot, 2 bedrooms, hardwood floors, laundry room off kitchen. Owner wants fast sale so the price is right at $45,000. New MLS.

4720 EALES RD. — 2.22 ACRES AND 6-BEDROOM HOME. All just for $79,900. Lots of potential here for someone with foresight and energy.

HAZEL CAMPBELL 598-3594
PAGER 384-8075 No. 1260
or 384-8001

$52,900

3-Bedroom townhouse. Large kitchen, dining room. Swimming pool, sauna, games room — 2-car spaces on property, 1 lowered.
AL MATTEO 595-0506 or 384-8001

OWNER IN BURNABY

And this super condo must be sold. Near University, southern exposure. Covered parking. Asking $29,500. Will consider ALL offers.
DAR GARSIDE 384-8001

GOOD! GOOD! GOOD! $ VALUE

Only $37,500. Busy street but good location. 2 bedrooms, kitchen. 4-pce. bathroom, living room, fireplace, large room off kitchen could be family or dining room: Call:
ROMA MOLYARD
384-8001 Eves. 384-4827

GOLDSTREAM PARK AREA

Lovely 3-yr.-old family home, spotless condition. Quiet area close to elementary school. 3 bedrooms, 2 fireplaces, 1½ baths, large sundeck, super kitchen, fenced backyard. Asking $69,900.
JESSIE McGRATH
479-3982 or 384-8001

VIEW ROYAL WATERVIEWS

Nestled among trees on ¾ acre, L.R. with fireplace, sep. dining room, 3 bedrooms, lots of prking. sking $89,900.
JESSIE McGRATH
479-3982 or 384-8001

ARDMORE AREA

Looking for something different with West Coast charm, quality and almost an acre of treed seclusion? View this 4-bedroom with family room off beautiful kitchen, rec. room, 2 bathrooms, 2 fireplaces, sundecks, double carport, thermopane windows. Asking only $138,500.
JESSIE MACGRATH 479-3982
JEANNIE DEWHURST
658-8980 or 384-8001

DUNSMUIR 388-7868

OPEN HOUSE
950 INSKIP
Fri., 1:30-4:00

Turn off Craigflower at Arcadia to Inskip Road. This is an easy home to buy. Immediate possession, very flexible terms will consider trades, mortgages or carry a second mortgage. Try your offer. 2 Bedrooms on main, impressive Living Rm and Dining Rm. 3 Carports and 1 Garage, 2 Fireplaces. Double Plumbing. Basement needs some work. Large Lot 82x122. For prior viewing anytime, phone Richard McKenzie, 479-5047 or 388-7868.

OPEN HOUSE
Sat., 1:30-4
3335 Midland Road

Located in exclusive Uplands, this quality home offers 5 Bdrms, Family room, 4 Baths. Approx. 4394 sq. ft. of graceful living area. Must be seen to be appreciated. Just under an acre of grounds with enclosed brick patio and BBQ Pit with room for swimming pool or Tennis Court. Asking price of $190,000.

For prior viewing phone Richard McKenzie, 479-5047 or 388-7868 anytime. MLS.

NEW ELBOW ROOM?
YOU GOT IT!

1 Acre of land and a house of 1680 sq. ft., on main, plus same in lower level — some finished — rest roughed-in. This FLORENCE LAKE property is offered for $64,900. Call:
EDNA VLIET anytime at
382-0681 — 388-7868

CITY
CRYSTAL POOL

4 BR family home close to Crystal Pool, Living Rm with Fireplace, large kitchen, two bdrms main floor, 2 more upstairs. Full basement with extra rooms finished.
Asking $54,900
Call Leo Pigert, 388-7868 anytime or 598-1975.

LADYSMITH - FULL BASEMENT, post and beam home, in good area above Coronation Sq in Ladysmith. 3 bedrooms, ensuite, separate dining room, cedar panelling, vaulted beamed ceilings, 2 fireplaces. 4th bedroom finished in basement plus nearly finished rec room and laundry. Third bath roughed in. Extra large bright shop. Sundeck over double carport. Large fenced lot with natural rock planters and fruit trees. 245-3593.

GOOD STARTER HOME ON large treed lot in Colwood area, $39,900. 478-2737.

SOUTH OAK BAY

Immaculate condition, 2 bedrooms, large kitchen, oak floors, fireplace, rumpus room, close to shopping and beach. 867 Victoria Ave. 477-0722 or 595-2305 for viewing. $67,900.

250 HOUSES FOR SALE

WHITTOME'S

OPEN TO VIEW
Fri. and Sat.,
2:00-4:30 P.M.
413 WALTER
NOW $48,900

Located just 2 short blks from Gorge Shopping Centre. Good 3-bdrm family home offering approx. 1200 sq. ft. of living area. 25' living room, separate dining room. Exclusive.
388-4271 BOB JOHNSON 592-3573

Open to View
Fri. and Sat.,
2:00 to 4:30 p.m.
2814 Parkview
(Off Gorge Road)

TERRIFIC VALUE FOUR BEDROOMS
$67,000

LOCATED JUST 60 YARDS FROM THE BEAUTIFUL GORGE WATERWAY IMPROVEMENT AREA. LARGE ENTRANCE HALL WITH POWDER ROOM, 20' LIVING ROOM AND 15' DINING ROOM SEPARATED BY ATTRACTIVE, WHITE COLUMNS, LARGE, OPEN FIREPLACE, MODERN KITCHEN WITH EATING AREA, STAIRWAY IN THROUGH HALL TO FOUR GOOD BEDROOMS (MASTER BEDROOM HAS A VIEW OF GORGE AND PARK) AND 4-PIECE BATHROOM UPSTAIRS. FULL BASEMENT HOUSES AUTOMATIC OIL HEATING UNIT, CIRCUIT BREAKER WIRING, COPPER PIPING AND UTILITY AREA. IF YOU'RE A LARGE FAMILY WITH LARGE FURNITURE, THIS IS FOR YOU!! EXTERIOR AND INTERIOR IN EXCELLENT CONDITION. EXCLUSIVE LISTING. POSSESSION AUG. 1.
388-4271 BOB JOHNSON 592-3573
388-4271 MR. YELLS 383-5039

OPEN FRI., 6:30-8:30
2511 SCOTT ST.

GOOD FAMILY HOME, 4 BRS, 14 YRS. OLD, SPLIT LEVEL ON 50'x100' LOT. $64,900.
388-4271 Ross Bracken 477-0029

OPEN HOUSE
SAT., 2:00-4:00 P.M.
FAIRFIELD
267 RICHMOND

Immaculate 3-bedroom home. Main floor consists of family room with rock fireplace, (sundeck off), living room, entrance, kitchen with garburator and dishwasher, two bedrooms and four piece bath. Developed basement has recreation room, one bedroom, utility room, half bath with shower, etc. Situated on large level lot, one block from beach. Asking $74,900. For further information please call:
TED WILKINSON 384-3944
OLIVER DOUGLAS 598-3926
OFFICE 388-4271

OPEN HOUSE
SAT., 1:30-4:00 P.M.
3028 GLEN LAKE

Luxurious ½ duplex — 3 bedrooms, master en suite. Fireplace in living-dining room. Rec room with bar. Glass doors to large fenced back yard. Come in or call:
388-4271 Donna Valikoski 384-2057
$59,500

HIGH QUADRA

Gracious 3-bdrm home featuring large living room with granite fireplace, large dining room and kitchen with nook overlooking a beautiful, professionally-landscaped garden, with numerous flowers and shrubs. ¾ concrete, basement. Separate garge, situated on extra-large corner lot. This immaculate home must be seen to be appreciated. Asking $77,900. Listed exclusively with:
OLIVER DOUGLAS
388-4271 598-3926
TED WILKINSON
388-4271 384-3944

MOVE IN NOW!

Available Aug. 1st for sale or rent. Good 3-bdrm home. Modern kitchen. Family eating area. Raised fireplace in living room. Rec room in full high basement. Carport. Quiet street. Convenient location at Esquimalt border. $52,900. Could qualify for grant.
388-4271 Donna Valikoski 384-2057

GORDON HEAD
$96,900

DON'T OVERLOOK THIS ATTRACTIVE NEW LISTING. DRIVE BY 1890 SKYLARK BY ALL MEANS, BUT PLEASE DO NOT DISTURB THE OCCUPANTS. THREE BEDROOMS PLUS GUEST SUITE. THE GLASS-IN SUNPORCH HAS A BEAUTIFUL VIEW OVER MARGARET BAY. QUALITY CONSTRUCTION THROUGHOUT. BEAUTIFULLY LANDSCAPED. FENCED BACK YARD. FOR FULL PARTICULARS AND APPOINTMENT TO VIEW CALL MR. YELLS. 388-4271, RES. 383-5039.

Quiet Cul De Sac

Valley views! 3 bdrms — 3 baths! 2 sundecks! 2 fireplaces! Carport plus! 8 yrs. old — in mint condition! New ML. $83,900. Call:
388-4271 Donna Valikoski 384-2057
Yes, living room and dining room also.

Member Relocation Service
Coast to Coast

GARDNER REALTY Ltd.
895 Fort St. 385-7721
(24 HR. SERVICE)

OPEN HOUSE
SAT. and SUN.
2-4
2908 Shakespeare

Attractive 2 bedroom bungalow. LR with fireplace, large lot (60x120), double sized garage and paved drive. Exc. View with:
ART STREIGHT
385-7721 388-6275 PGR 882

SELL OR TRADE
LARGE HOME
1.6 ACRES

Enjoy the privacy in this beautiful and spacious split-level with a large livingroom, large separate diningroom, super sized master bedroom, two full bathrooms. Most of all, you have your own golf course on this beautiful 1.6 acres. Owners will consider trade or sale on the price of $139,500. See you Saturday!
CLIFF SALMOND 477-3626
REID TOPP 388-6275 PGR 619
BILL WEISS 598-8443

CORDOVA BAY
ON
PARKER AVE.

Great family home — 4 bedrooms, 2½ baths, rec. room, family room with fireplace, huge yard adjoining agricultural reserve, double carport. Waterviews with beach access close by. All at $84,900. MLS 40882.
385-7721 DALE BRIGGS 592-3978

250 HOUSES FOR SALE

BLOCK BROS.

See Our Weekly BEST SELLERS CATALOGUE

CENTRAL SAANICH
1895 DONEY RD.
OPEN — SAT. 2:00-4:00

Superb home developed up and down. Old brick fireplace, raised hearth in spacious living room, dining room, 3 bedrooms main. Recreation room down, more bedrooms or den, sewing down. Large lot great garden, vegetables, fruit trees etc. Offered $59,900.
477-5705 Erna Ellsay 477-1841
477-0073 Linda Tomal 477-1841

OPEN HOUSE
SAT. and SUN. 2-4 P.M.
ESQUIMALT DUPLEX
$62,900

Large, modern, spotless, up/down duplex in a convenient Esquimalt location. Upper suite has 3 bedrooms and is owner-occupied. Lower has 2 and is rented. Choose one and rent the other, or rent both for revenue . . .
3783-4242 Karol Madera 477-1841

OPEN HOUSE
1470 BANFF PLACE
$128,000
SAT. and SUN. 2-4

Large family home in high Doncaster. Sea and city views from deck and bright kitchen, with built-in nook, and dishwasher. 4 bedrooms, recreation room and super large family room. 3 fireplaces, 3 bathrooms. Nice private backyard.
Gordon and Joyce MacDonald
384-8334 477-1841

OPEN HOUSE
4030 CAVALLIN COURT
SAT. and SUN. 2-4 P.M.
(off FELTHAM)

2100 sq. ft. of luxury living in a new quality-controlled sub-division of Gordon Head. 3 bedrooms, 3 bathrooms, 2 fireplaces and full basement ready for development of DeCastri design for living. Offered at $99,500.
Gordon MacDonald
Res: 384-8334 Bus: 477-1841
Peter Reakes
Res: 598-2624 Bus: 477-1841

MAGNIFICENT VIEWS
3636 DONCASTER

Exceptional views enhance this Spanish contemporary 2-level executive residence. 30' Jacuzi pool, courtyards, palms and terraces create this Riviera setting. Remarkably priced $129,000.
OPEN HOUSE 1-4 P.M. SUN.

3992 ARLENE PLACE
OPEN HOUSE
SAT.-SUN 1-4 P.M.

Spacious nearly new 4 BR Spanish designed home. Quality finishing throughout. Backs onto wooded park and stream. Many delightful features including low maintenance landscaping. Appropriately priced at $79,900.
KEITH FESSEY
Res. 479-9967 Off. 477-1841

Gorge Waterfront
OPEN HOUSE
948 RANKIN PLACE
SAT. and SUN. 1:00-4:00

Delightful sunny and quiet waterfront retreat with lovely manicured lawns and gardens down and gentle slop to calm waters. Very attractive and spacious 4 bedroom rancher style with full basement, double separate carport, shake roof. Master bedroom ensuite bath with molded shower. Tudor style rec room with stone fireplace. Delightful views. Very relaxed and quiet. $114,900.
Dave Vogelgesang
477-1841 388-5464
Office Pgr. #760

7.3 ACRE HOMESTEAD

Beautiful 7.3 acre farm with level land in pasture and fully fenced and cross fenced. Barn, hay storage, tack room etc. plus super custom built home of over 1470 sq. ft. including large living room with heatilator fireplace, super dining room, excellent kitchen with built in range and oven, family room and utility on main floor plus huge basement partially developed into 2 more bedrooms, bathroom etc. plus 2nd heatilator fireplace. Thermopane windows, and excellent insulation make this a very desirable property. Asking $147,200. View this property now and make your offer.
652-3206 Anne Howard 477-1841

13½ ACRES SUBDIVIDABLE

13½ acres lovely rolling land subdividable into 2½ acre parcels. Located on Salt Spring Island. Must be sold. Owner says bring me an offer. Will take a trade or terms. Call me now for further details.
652-3206 Anne Howard 477-1841

BEAT THIS AT
$66,900

1 year old quality home on cul-de-sac in super location close to everything. Electric heat, fireplace, built-in dishwasher, 2 sundecks, family room roughed in with sliding doors. Excellent assumable 1st mortgage of approx. $55,200 at 10¼% interest, monthly pyts. $506.28 including P.&I. due April 1983. Easy care lot adjacent to bird sanctuary in quiet location close to city centre. New listing. Don't miss seeing this one. Call me now:
652-3206 Anne Howard 477-1841

WATERVIEWS

Now under construction 3 BRM home on a large lot (130x130) overlooking Saanich Inlet at Mill Bay. Built to take full advantage of your waterview from living-room, dining room, and kitchen. Next to a wilderness park. Clams and oysters only 5 min. away. Asking price $65,000. Occupancy Aug. 15. For further information and choice of carpets call:
479-4105 G. L. Lloyd 477-1841

SOUTH OAK BAY SEA VIEWS SAMUAL MACLURE RESIDENCE

A classic two storey Samual Maclure residence across the road from the beach, with good sea and mountain views and situated on almost half an acre of treed and lawned garden. Grand reception hall, formal dining room with fireplace, drawing room with fireplace, study with fireplace, large but old-fashioned kitchen, enclosed and open verandas. 4 bedrooms upstairs. Fully developed basement. 3 bathrooms. Needs some redecorating. EXCLUSIVE. Offers are invited in the region of $159,000.
TED WALFORD
Residence Office
Office (24 Hrs.)
598-1420 477-1841

UNIVERSITY RACQUET CLUB 4 BEDROOMS

On a quiet cul-de-sac of exclusive homes close to the University, an exceptionally spacious split-level home on a fully-fenced garden with enclosed summer patio. 3 bedrooms upstairs, 4th on ground level, recreation room with glass doors to private patio, den-cum-study, and a spacious kitchen with breakfast room. 2 bathrooms. Living room with fireplace, dining room. Double carport. $107,000.
TED WALFORD
Residence Office
Office (24 hrs.)
598-1420 477-1841

250 HOUSES FOR SALE

BLOCK BROS.

See Our Weekly BEST SELLERS CATALOGUE

ARDMORE WOODS AND WALKS SECLUDED ESTATE

A long circular driveway encompasses a private wood affording total seclusion for the walks, garden, patios of the all-cedar, 2 storey home in ARDMORE. Private balconies for the 3 spacious bedrooms, master 19' with full ensuite, 24' living room with stone fireplace and double sliding glass doors to one of three large patios. Dining room with adjoining family room with Franklin stove. Office. Kitchen overlooks strawberry garden. 4 bathrooms, double garage. Professional workshop. Flower and plant house behind workshop. Full parking for boats and trailers. EXCLUSIVE $139,000.
TED WALFORD
Residence Office
Office (24 Hrs.)
598-1420 477-1841

Montreal Trust

OPEN HOUSE
FRI. 2:00-4:00
AND
SUN. 2:00-4:00
972 Kentwood Terr
Broadmead

Peace and quiet minutes from city centre. Please take the opportunity to view this beautiful, outstanding Swiss Chalet home nestled serenely in its quiet setting with its own waterfall tumbing down to the secluded patio which is an extension of the living room through wall-to-wall sliding glass doors. All this with soft music in the background. Priced to sell at $124,900.
BILL McAULEY
386-2111 721-5457

CHARACTER IN VICTORIA WEST

A large, character home comprised of 4 bdrms, large family kitchen with nook and a total of more than 1900 sq. ft. finished. That is for accommodation; and for class there are beautifully-panelled walls (original) in the living room and dining room stained glass, a built-in buffet with leaded windows, oak mantelled fireplace and more. Needs decorating but make an offer on price of $57,700. ML.
NEIL RAWNSLEY
386-2111 595-1507

$43,900

This immaculate, 3-bdrm retirement or starter home reduced for quick sale. Basement includes family room, bdrm., and 2-pce. bathroom. Do not miss this opportunity to own an easy-care home. MLS. For further information call:
BILL McAULEY
386-2111 721-5457
HOWARD HODGES
386-2111 598-7166
388-6275 Pgr. 2628

S/S DUPLEX ROYAL ROAD AREA

This might be just what you are looking for, revenue duplex situated on a quiet dead end street in a park-like setting, ideal for children. Each side has 3 bdrms. up and a large kitchen with eating area and laundry room on main. Reasonably listed at $69,500. MLS. For further information please call:
BILL McAULEY
386-2111 721-5457
HOWARD HODGES
386-2111 598-7166
388-6275 Pgr. 2628

SOUTH SIDNEY MARYLAND

Good family home on large lot with fenced backyard in one of Sidney's most desireable areas. Within walking distance to beach and shopping. Asking $66,900. ML.
ANNETTE WALLS
656-3924 656-4891

DFH
D. F. Hanley & Associates Ltd.
1557 McKenzie 477-7284

OPEN HOUSE
4297 Houlihan Place
SAT. 1:30-4 P.M.

Be the first to inspect this SPECTACULAR SEA VIEW HOME. Just listed on Thursday. Owner transferred. Quiet, residential neighborhood offers EXCLUSIVE FAMILY LIVING among proud, prosperous home owners. Tastefully carpeted SUNKEN living room radiates ELEGANT living along with SUPERB SEA VIEWS. Dining room spells H-O-S-P-I-T-A-L-I-T-Y PLUS! Perfect atmosphere for family dining room gracious guest affairs. CUSTOM CABINET KITCHEN . . . What housewife could resist 23 feet of counter space with beautiful top cabinets, dishwasher, SINERATOR, for instant hot water, intercom system, with 13x15 family room right beside the kitchen with sliding doors to sundeck which is a command post to observe the breathtaking VIEWS. 3 bedrooms with master having full ensuite and walk-in closets. 14x31 rec. room with fireplace. Everyone's favorite spot for family fun and informal entertaining. IF YOU NEED A FOURTH BEDROOM, you have it downstairs. Here are a few outstanding features:

- ★ acorn fireplace in family rm
- ★ 3 pce. bath in bsmt. level
- ★ sink and counter in rec. room
- ★ beautifully landscaped, with terraced rear yard
- ★ sundeck off rec. room
- ★ Priced at $164,900.

COME SEE US SAT.
1:30-4 P.M.
or call Bryon or Elfie Jeeves for prior viewing
477-7284 (Bus.) 477-6257 (Res.)

OPEN TO VIEW
SAT. SUN. 1-4
GORGE AREA

High on a hill, custom built "A" frame ski chalet home with fantastic view. Large living/dining room with enormous rock FP. 3 spacious bdrms., master bedroom overlooking LR. Basement level has self contained legal suite yielding $3,000 plus, offsetting mortgage payment to realistic level. Asking $79,800. NO AGENTS. 382-3093, 1037 Wurtele.

IMMACULATE 2 BEDROOM home, Gordon Head, situated on nicely treed lot, close to schools and recreational facilities, excellent starter or retirement home at $59,900. Call 477-0357 to view.

250 HOUSES FOR SALE

WESTMONT REALTY (1977) LTD 388-4434

HURRY!
50% ALREADY SOLD.
12 BRAND NEW HOMES IN NORTHRIDGE SUBDIVISION

Individually custom designed deluxe large 3 BR homes. Priced from $66,500 to $70,800.
Open House Daily 7 p.m.-9 p.m.
Sat. & Sun. 1 p.m. to 4 p.m.
Visit our display home:
4164 Carey Road.
Personal Viewing Call
388-4434 ARNOLD MARR 477-6233

OPEN HOUSE
2831 KARR
SAT. and SUN. 1:30-4:30
$59,900

Follow the signs from Orono and Jacklin in Langford to view this fine, 8-yr.-old home with its gleaming oak floors, 3 bedrooms up plus 4th down, rec room, sewing room, den, sundeck, all on a nicely landscaped lot. Quiet dead end street too. Real value at the full price of $59,900. MLS.
388-4434 JOHN BUNYAN 383-7777

6363 SUNNYSLOPE
(OFF TANNER RD.)
$72,900

Drive by and call for apt. to view. This intriguing 4-BR home — 3 full baths — rec. rm. with F.P. 94x145 lot, some sea and mountain views from deck and sunny kitchen. Excl.
C. ATKINS 388-4434 B. BROWN

HIGH ON A HILL
4.4 ACRES

Above Goldstream park almost new 2-Br. home, full high basement, ample room for expansion — secluded, well-treed lot, ½ acre cleared — appointment to view.
388-4434 ARNOLD MARR 477-6233

LATE TO WORK NO MORE

This solid, 3-bedroom home is centrally located to save you time. Updated services basement, sundeck overlooking large, pleasant yard. Asking $49,900. New ML.
LINDA ANDERSON 721-3008

GORDON HEAD $74,900

IMMACULATE, family home featuring extra large master bedroom, deluxe kitchen, family and games room, drive-in garage. To view call:
LINDA ANDERSON 721-3008

BLENKINSOP VALLEY 48 ACRE FARM

9 Acres of lake, water rights, includes all dairy farm buildings. All land of excellent soil and cultivated.
388-4434 ARNOLD MARR 477-6233

MUST SELL GOOD STARTER

The owner has instructed me to invite all offers, on this 3-bedroom home. Heavy wiring, copper plumbing. Recently reroofed and new gutters and downspouts. Full basement with some development. Asking $44,900. But make an offer. Call
ELLWOOD NAULT
388-4434 388-4150

the Permanent For Sale

702 FORT ST. 382-9191
BOB HUGHES — MANAGER

$20,000 OFF

Buyers gain — owner loss. Custom 2 storey log home at Shawnigan Lake. On 2.09 ac subdividable land. Over $2700 sq. ft. of luxury. Now $20,000 below price purchased. Offers to $109,000. — 10% financing avail. Victoria home, condo, land considered in trade. ML 40560.
HERB McDANNOLD
382-9191 BUS. RES. 384-6768

5 BR'S ON 2ND FLR. FRESHLY DECORATED

UVic area, fam rm adj to K, ens. plbg, lrge LR/DR. Conv to school, bus, shops, etc. Exc. fam. home and valued at $74,000. New ML. To view call
HERB McDANNOLD
382-9191 BUS. RES. 384-6768

ROYAL WOODS REDUCED

Deluxe, 1 BR unit in fabulous adult complex. Ideal for retired, or wkg couple. Now $29,900. ML 38840. Immed. Possession. Call and compare.
HERB McDANNOLD
382-9191 BUS. RES. 384-6768

DUPLEX WITH A DIFFERENCE

Most attractive SxS, 3 BR and 2 BR, FP's, D.I. garage, drv by 1312 Haultain. New ML. $77,500. For details and viewing call
HERB McDANNOLD
382-9191 BUS. RES. 384-6768

POST AND BEAM COLWOOD

Great family home, excellent residential area, 5 bedrooms, separate diningroom, large lot. Price $59,800.
FRANK SALE
382-9191 BUS. PAGER 738

RANCHER — COUNTRY LIVING CLOSE TO TOWN

Custom built home, 1600 sq. ft. .97 acre, 4 bedrooms, 2 bathrooms, double garage, wrap around sundeck, $98,500. ML 41230.
FRANK SALE
382-9191 BUS. Pager 738

RIVER FRONT

Your own spot on the Colquitz River (tidal) lot is 250x58. With solid two bedroom home on a quiet street. Room for gardens, hobbies and relaxing. ML 41156.
SIMON FLETT 592-7451
JACK GRANT 477-8172

JAMES BAY

Solid, older, two bedroom home on a neat easy care lot. The whole lot is well cared for and is good value at $38,500. ML 41690.
SIMON FLETT 592-7451
JACK GRANT 477-8172

MAKE IT WORK

Opportunity for you — house with in-law suite plus double wide 3 bedroom mobile home. All for $69,900. On West Coast Road in Sooke. ML 40223.
SIMON FLETT 592-7451
JACK GRANT 477-8172
THE PERMANENT

9½% FINANCING

Clear title. App. 2 acres of parkland, 6 year old 4 bedroom split level. 2 floor to ceiling fireplaces. Large chain link area with automatic lighting for vehicle storage. New aluminum and fiberglass greenhouse. ½ the size of average city lot. City water. Rest of property just like a park. I will take equity in smaller home or cash as down payment. Full price, $129,000. Owner, 479-2209.

BY OWNER. 3 BEDROOM FULL basement older home, in Hillside-Quadra area, $37,500. 477-0201

250 HOUSES FOR SALE

Capital City REALTY LTD
1815 Blanshard St. 388-7557

OPEN HOUSE— SAT., SUN. 1:30-4 P.M. 10162 RESTHAVEN DR., SIDNEY

PRICE REDUCED TO $78,900

Beautiful 4-bedroom character colonial home, large beamed and panelled living room with used brick fireplace. Formal dining room, new Merit cupboards in kitchen, extra large bathroom, totally remodelled including electric heat and copper plumbing. Also separate 24x24' double garage and workshop. Loads of parking for rec vehicles or ? To view call Karen Barclay, 388-7557 or 388-6275, Pager 2730.

GORDON HEAD ATTENTION: HAIR DRESSERS

3 bdrm home with hair dressing shop in bsmt. For details call Margaret Wilson 388-7557.

SEA VIEW

Lovely 4 bdrm home with finished family rm, workshop area, office and hobby room. To view call Margaret Wilson 388-7557.

STRAWBERRY VALE $46,500

Renovations almost finished on this cute 2 BR on pretty, treed lot with secluded backyard, fruit trees, garden space, extra parking, separate garage. Shake roof and some thermo windows, 17x13 LR with free-standing FP, master BR would take waterbed. Bus stop at the door.
Jo Lennox 478-2563
Office 388-7557

OPEN HOUSE THURS., FRI. 6-8 P.M. 2822 CEDAR HILL RD.

Just steps to Hillside Mall and bus service. This 2-bdrm home awaits your inspection. A perfect starter home for only $47,900.
Lillian Adams 382-6602, 388-7557

GORDON HEAD

3-bdrm home in convenient quiet area. Living rm. with fireplace, family-sized kitchen with eating area. Full bsmt with 2nd bath, rec. rm. and 2nd bdrm. Offered at only $69,900.
479-0788 Clifton Mak 388-7557

$76,900 METCHOSIN

Excellent sea and mountain views from most rooms in this 1350 sq. ft., electric heat, home close to park and beach. Big windows! Sunny rooms! Inline LR-DR and bright K with family-sized eating area opening onto long sundeck. Ground-level bsmt with family room (FP), extra BR; third bathrm and undeveloped space. Option to purchase vacant, adjacent 90x132 (av) lot for $27,000. ML 40487. Phone NOW!
Jo Lennox 478-2563, 388-7557

HIGH VIEW

Three bdrms, full bsmt, good plumbing, heating, wiring and roof. Wall-to-wall carpet throughout, large living-rm., large, modern kitchen, sundeck, good fridge and stove. Full, high bsmt roughed in for 2nd bathrm. Drastically reduced to $52,900. Close to Woolco.
Ben Greig 381-6766, 388-7557.

SHELBOURNE

Modern, 3-bdrm home with full bsmt drive-in garage. Living rm. with FP, family-sized kitchen with eating area. Large, secluded back yard. Walking distance to schools, shopping, bus at door. W/W carpeting. Immaculate condition. Priced to sell at $50,900.
Tara Bhalla 382-8879, 388-7557

Spencer Castle Area

3-bdrm, modern home on a corner lot in the city. Separate dining rm., living rm. with FP. Full bsmt with 3-pce. bath, rec. rm. with FP, plus large, finished games rm. Price includes stove, fridge, washer, dryer. Owner leaving country. Only $59,900.
Tara Bhalla 382-8879, 388-7557

TUDOR CHARACTER

Delightful 2 storey on 2.4 acres, only ½ hour from Victoria. 3 bdrm plus sunken LR, with rustic brick FP. Beamed ceilings in LR and DR, Separate 2 bdrm. suite could be converted back into main house. Asking $97,500.
658-5877 Lola Clark 388-7557

1. $83,900

I'm big, bold and beautiful. I'm a 4 level split 3 year old. More room than you would expect. I'm surrounded by tall pampas grass and bamboo, lovely lawns. In an executive area of fine homes. Quality schools and great neighbors. Rec Centre. 3 bedrooms, but could be more, 2 fireplaces, family room, rec. room or library, 3 bathrooms. What more could you ask for in fine living?

5. $89,900

Quiet executive area. High views. Custom built rancher on large lot. Garry oaks and fenced veg. garden. Totally redecorated new carpets. Dining room with conversation pit. Secluded patio. Den. 3-BR, family room with fireplace. Loads of parking. Exclusive.

3. $86,900 NEW

4-BR split landscaped, shake roof, family room, 1900 sq. ft., master BR, 3 pce. ensuite, 3 fireplaces. Hurry on this one.

6. NOT BEST BECAUSE IT'S BIG —WATERVIEWS

But best because it offers more home and more living than many others in its class. A fine three year old mediterranean style home with potential for 5 bedrooms. Features family plus entertaining kitchen. Full cellar. At $112,900. You can't afford by passing this one.

7. $35,000

Heritage home. Small, beamed ceiling, 2-BR, basement. Lot 50x112.

8. CHEAPIE $39,000

Tudor cottage set amongst shrubs and trees. Sep. garage, ideal for mechanic or workshop. w/w on all floors.

9. OPEN HOUSE 985 ISLAND RD. OAK BAY SAT., 5-8

Almost like country lane. Trees and park close to Marina. 3-BR home with older charm and solid comfort. 1500 on main floor. Full basement. Easy care lot. $72,900

FOR MORE INFORMATION ON ALL THE ABOVE CALL PAT FORBES.
388-7557 386-2682 477-0580

250 HOUSES FOR SALE

Capital City REALTY LTD
1815 Blanshard St. 388-7557

OPEN HOUSE SAT. 2-4:00 2115 JAMES WHITE BLVD.

—Character no step home,
—3 bdrms.,
—2 full baths,
—quality carpeted LR and DR,
—office or den,
—carport,
—Asking $58,500.

For prior viewing call:
Sheila or Shirley 388-7557
388-6275 Pager 2804 or 388-5464 Pager 540.

OPEN HOUSE SAT. 2-4:00 4001 TRAVIS (OFF SAANICH RD.)

Space galore, upstairs plus 2 bdrm suite down. Situated on quiet cul-de-sac, offering 3 bdrm. 1½ baths, big living rm, kitchen with eating bar, super den with FP, sundeck. Full bsmt., workshop, carport. Asking $79,900. For prior viewing call:
Sheila or Shirley 388-7557
388-6275 Pager 2804
388-5464 Pager 540.

SWINERTON'S REALTY WORLD

Only $42,900 New Listing

Near Gorge waterway and Park — some waterviews. 2 Bedrooms — Super kitchen with view window, all oak floors. Basement, Utility room or workshop plus drive-in garage. About 15 years old. Interesting garden and lot. Save by assuming large 10¾% mortgage. CALL JACK BETTS for full data on this fine strata duplex on a quality cul-de-sac. MLS. Owner transferred so make your offer — easy to view. Call 385-2481, 477-4042.

TREED PRIVACY NEAR-NEW HOME ON 1.92 ACRES

High, secluded Hillside setting is the site for this QUALITY 3-BR, 2-bath home with roughed-in rec. room with FP, games room, workshop, etc. Main floor comprises spacious LR with FP, dining room with access to balcony, kitchen with a pass-thru to a delightful family room with Franklin FP and access to wrap-around sundeck. 1216 Kangaroo Rd. ML 041131.
Price $76,500
ED JUPP
385-2481 386-7884

New Listing $82,500 Gordon head (MLS)

1559 Crestmont Close — Off Ash Rd. or Majestic. Vendor transferred. Make your offer. 4 BRs, 2 bathrooms, 2 FPs, 2 decks, super family room. On quiet cul de sac. In mint condition, only 2 years old. Save by assuming a $57,350 10% mortgage. I have the key, call today. A super buy. Jack Betts 477-4042.

REDUCED $5,000 4 BDRMS PLUS 2-BR IN-LAW SUITE

Spacious split level home situated om a 70'x141' gardem lot with a park bordering the rear. Handy location near Town and Country. Wall-to-wall carpet throughout. In-law accommodation is self-contained and comprises LR, kitchenette, 2 BRs and 3 pce. bath. EXCLUSIVE. ACT QUICKLY ON THIS!!
NEW PRICE $66,500
385-2481 ED JUPP 386-7884
Swinerton, Stewart Clark Ltd.

BROADMEAD SECLUSION $114,900

Seclusion from the front yet open and sunny for the decks and patio at the rear. This custom-built home is fully developed featuring 4 bdrms., 3 baths, 2 rock FPs, huge rec room with wet bar plus double drive-in garage. Over 2800 sq. ft. of gracious living. Now vacant hence vendor will consider all ofers for immediate possession.
To view call
LEE WROBEL
RANDY SMALL
388-6275 pager 865
British American Realty Ltd.

B.C. LAND AND INSURANCE AGENCY LTD.

CHECK THESE FEATURES

Price $37,500
House 1 bdrm. cottage
Lot 13,000 sq. ft.
Outbuildings which were formerly rentals. All wired and plumbed (could be updated).
Area Colwood Low taxes
For viewing call
Don Hamilton
478-5588 or 478-3553

OPEN HOUSE Mon.-Sat. 2-4 4055 DAWNVIEW DR.

Large, well-planned POST AND BEAM STYLE HOUSE, 3 Bedrooms, 2 Full Baths, LR with Cedar Feature Walls and Rock Fireplace (floor to ceiling), spacious Kitchen 20x14' with Oak Cabinets and large eating area with glass doors leading to sundeck overlooking UVIC, also 2 other houses to view. Mrs. Pat Saulnier, Kasapi Const. Co. Ltd., 538 Dupplin Rd. at 386-6191 or res. 384-2197.

52 HOMES

Your choice — from 1 to 6 bedrooms all areas — down payments from one hundred dollars to all cash — prices from $26,500 to $69,900 — For further details
R.W. RHODES
382-8101 or 479-9241
National Trust Co. (Douglas)

WATERFRONT BY OWNER. Approximately 80' of treed waterfront on ⅓ acre. Two large bedrooms on sunny main floor, white marble fireplace in entertainment size living room, sundeck, hardwood floors, built in oven, dishwasher and Jenn-air counter stove in modern kitchen, in-line dining room plus breakfast nook, plus one bedroom suite in basement. Irreplaceable at $98,500. 382-3772.

250 HOUSES FOR SALE

BB BROWN BROS on LANSHARD
"People Helping People"

ROCKLAND MOSS AREA

We have a most attractive three bedroom bungalow with large living room and fireplace, dining room, nice kitchen, drive under garage, full high basement, a very attractive garden. Vendor transferred. Offers on only $81,000. By appointment only.
JIM MASSEY 385-8226

HOUSE THIS?

A 2 Bedroom Bungalow (no basement for junk). A lovely garden for vegetables, flowers, fruit trees, new carpets, fireplace in living room. Bay/Fernwood area, only $43,500. Vacant. Exclusive with
FRANK BUTLER 592-1315

FERNWOOD CENTRE

Near stores, transportation, schools. Sits a small stucco bungalow on a 25x100 lot. Large bedroom, living room, kitchen and basement. Estate sale must be sold. Offers on $31,500, cheaper than rent and move in now. Immediate possession. MLS.
JIM MASSEY 385-8226

$6,000 DOWN

And $326 per month will get you an 8 month old stucco bungalow on a quiet cul de sac. Nice sloping lot, three bedrooms, big living room, family size kitchen, wall to wall carpeting throughout. MacKenzie and Douglas area. Priced to sell fast at $49,000. Owners transferred. Better hurry on this one. MLS.
JIM MASSEY 385-8226
TED KAY 385-4086

GORDON HEAD 5 Bedrooms ½ Acre

Spacious, well-built family home. Large living and dining room. Oak floors. Family size kitchen, sundeck 1½ baths. Full high developed basement with 32' rec. room. Large double attached garage. Close to schools. Shopping centre. Quick possession. Priced to sell $82,500. Exclusive with
CEC PEARCE 658-1050.

SIMPSONS-SEARS SxS Duplex 2 In-Law Suites

Attractive and spacious. Each side has over 1150 Sq. Ft. 3 bdrooms, bright living, dining, kitchen with breakfast area. 4 pce. bath plus R-in rec. room. Also each side has attractive 1 bedroom in-law suite with full kitchen, 4 pce. bath and living room, sep. entrance. Close to bus, school and shopping centre.
MLS 41556 $125,000
JOE RICKARD 656-1628
CEC PEARCE 658-1050
or 385-8771 anytime

BOORMAN'S
612 Fort St. 386-7521
2045 Cadboro Bay Rd. 595-1535
BOORMAN INVESTMENT CO. LTD.

OPEN HOUSE SAT. 1:30-4:30 66 MOSS ST. REDUCED $79,500

Just ½ block from the sea and park in Fairfield. This older home has over 3,000 sq. ft. but looks smaller from the outside. You must come in to appreciate the spaciousness. It has been updated and has an extra long living room, a separate dining room or den with a fireplace in each. Fenced yard, full basement, garage, and many other features for you to see. As a bonus a bachelor in-law suite rents for $200 p.m. Just reduced for a quick sale. Good financing.
KATHLEEN HAWKINS
595-1535 477-6871

Attractive Seaview OPEN SUN. 2-4 4285 HOULIHAN PL. $119,500

Situated in prime Gordon Head exclusive area close to ocean and university. Never lived in 3 or 4 bedroom family home, all rooms are large — ideal for entertainment and comfort. MLS.
KEITH BOORMAN 598-3730
WYNN WRIGHT 477-6155
BUS. 24 HR. 386-7521

OPEN SUN. 2-4 4149 BORDON ST. CUSTOM STRATA ★ DUPLEX ★

The emphasis is on quality and unique design of this very appealing dwelling set amongst tall evergreens in a pleasant setting close to school and all amenities.
Featuring:
—high vaulted ceilings
—thermopane throughout
—heatilator FP
—3 BDRMs
—family room
—large kitchen (18.2x11.5)
—separate dining room
—full BSMT (excellent potential)
—(new MLS, $89,500)
—surprise yourself, you host:
KEITH BOORMAN 598-3730
WYNN WRIGHT 477-6155
BUS. 24-HR. 386-7521

OAK BAY REC. CENTER AREA

Delightful two-bedroom no-step home in tip-top condition. Recent new plumbing, wiring and insulation, Manageable lot, fireplace in living room, dining area in kitchen. Good sized rooms — floor area 1075 sq. ft. Priced for quick sale. $54,500.
595-1535 JOHN JENKINS 388-5464
Pager No. 582

OAKLANDS AREA

So handy for school and within walking distance to Sears this 3-bedroom eleven-year-old, full basement home. Very quiet street and affordable price, only $54,900. MLS 040699.
OLGA ZACHARY
Office 595-1535 Res. 592-2265

1½ ACRES OPEN SAT. 4p.m.-7p.m. 5221 SOOKE RD.

A perfect retirement home nestled among the tall firs by a rushing stream. A lovely no step home in excellent "Almost perfect condition." this is a rare, very unique property — must be seen to be fully appreciated. Full price now only $59,900.
R.W. RHODES
479-9241 or 382-8101
National Trust (Douglas)

OAK BAY Open House 2-4 Daily

WILLOWS BEACH AREA. 5-BDRM, 2-BTHRM character home. Over 3,000 sq.ft. finished area. Beamed ceilings, stained glass and antique lamps. Many built-in cabinets. Extensive use of brick, wood and w-w carpets. LR with feature FP, formal-size DR, both with inlaid oak firs and leaded glass. New country kitchen, sep. eating area, handcrafted wood cabinets, dishwasher. Master BDRM 350 sq.ft. Den with built-in area for TV. Family room with FP, glass doors and patio. Large sundeck. Workshop. Private fenced garden. $94,900. 1813 Lulie Street. Owner, 592-3605.

250 HOUSES FOR SALE

National Trust Realtor
Hillside Mall 595-2121
3440 Douglas 382-8101

OPEN HOUSE SAT. 2:00-4:30 2880 Lansdowne

Spacious Uplands Rancher. Swimming pool. Family room, games room. 3 baths. $199,500.00.
GRAY LAITE 656-5267
OFFICE 595-2121

OPEN HOUSE SAT. 2-4 P.M. 11124 BAXENDALE

For LUXURIOUS LIVING, see this EXCITING home located on a beautiful level ½ acre in DEEP COVE. ARTISTICALLY DESIGNED and CUSTOM BUILT this 3 bdrm home has an elegant living-room, familyroom, rec room plus many extras. TREMENDOUS VALUE at $114,000. Follow the arrows from West Saanich Rd. and Clayton Rd. to BAXENDALE or call anytime to view at your convenience.
JUNE HOUGHTON 477-6185
GRAY LAITE 656-5267
NATIONAL TRUST 595-2121

OPEN HOUSE 3364 KEATS 1:30-4 P.M. SAT. and SUN.

JUST LISTED, lovely 3 B.R. family home with in-law suite, custom built for owner on a quiet cul-de-sac near Simpsons $79,500.
HAROLD HOMER 388-4771
NATIONAL TRUST 382-8101

OPEN HOUSE 7193 HAGEN RD. BRENTWOOD BAY SAT. 2-4

Good value for your money in this great family home, 3 yrs. old, 3 bedrms. Full Basement and priced to sell, only $61,900.
GLADYS THOMAS
382-8101 or res. 592-2526

OPEN HOUSE SAT. 1:30-4 3055 GLEN LAKE RD.

Comfortable neat 2 bedrm. full basement home. Extra bed in basement. Large swimming pool in good size back yard. ASKING $51,500.
HAL BARBER
385-1047 or 382-8101

LOG HOME

2 bedrooms, full basement, plus 1-bedroom, log, guest cottage, less than 4 years old, on ½ acre, wooded lot. $61,900.
R.W. RHODES
382-8101 or 479-9241

AN AFFORDABLE DREAM

A 3-bedroom, full basement home, 7 years old, 1½ baths, fireplace, large lot. Only $56,500. Try $2,850 dn.
R.W. RHODES
382-8101 or 479-9241

$45,900

3 bedrooms, full basement. Cook/Cedar Hill area. New paint, recent roof, furnace and water heater. A "best buy".
ROB ANGUS 474-2703
Office 595-2121

$59,900 BRAND NEW

3 bedrooms, full basement, thermopane, heatilator FP. 5 year warranty.
ROB ANGUS 474-2703
Office 595-2121

4+1 BDRMS

First time on the market. 4 bedrooms plus 1½ bathrooms on main floor. Full bsmt. with 5th bedroom. 131x132 treed lot. See this now at $63,500. Clear title.
MIKE RUSSELL
RES. 388-9729
BUS. 595-2121

OCEAN VIEWS

Half acre near UVic and the Racquet Club. A delightful spacious home with big rooms and big windows to take advantage of the view. 3 bedrooms, 3 baths, basement. Priced at $119,500 and just listed exclusive.
GRAY LAITE 656-5267
Office 595-2121

ONLY $39,000

2-BEDRM. FIREPLACE, SUNDECK, EASY MAINTENANCE LOT. CLOSE TO HOSPITAL. CALL TED DALE, 382-8101 ANYTIME.

BREATHTAKING VIEWS

CUSTOM BUILT in 1972 this ELEGANT home is located in the prestigious GONZALES area of OAK BAY with PANORAMIC VIEWS from every window that are 2nd to none. 26' livingroom has vaulted ceiling and massive stone fireplace. Gracious ddiningroom, attractive familyroom has rosewood panelling, an old brick fireplace and sliding doors to a private balcony. There are 4 bdrms, master with 4 pc ensuite and a great billiard sized recreation room. Heavy thermo windows, shake roof, vac system, underground sprinklers and much much more. $235,000.
JUNE HOUGHTON 477-6185
NATIONAL TRUST 595-2121

OAK BAY FOUR BEDROOMS

Here is your chance to buy a family home in much sought after Oak Bay location. Close to schools, shopping, bus, rec centre. At the low price of $59,900. MLS. More good listings in Oak Bay. Please call:
GLEN ROBERTSON
382-8101 or Res. 592-9776

NEW RANCHER—LARGE LOT The lot is 12,000 square feet, all fenced, and nicely treed with private patio in back. This Brentwood house, originally intended for builder's own use, is 1500 square feet and features red brick heatilator fireplace, intercom, garburator, quality carpeting, thermo-pane windows, R-20 insulation, cedar siding, shake roof, plenty of storage room, plus much more. Asking $72,900. 477-8673.

WILLOWS 2667 DUNLEVY PRIVATE SALE

Three bedrooms, full basement, large rec room, drive in garage, carport off lane. 592-6079. Price $84,500

Island Homes Realty Ltd.
345 COOK STREET 386-7545

$36,800. OPEN HOUSE, PRIVATE, Saturday, Sunday, 2532 Belmont Ave. 595-7621.

250 HOUSES FOR SALE

D F H 477-7291
D.F.H. Real Estate Ltd.
1559 McKENZIE AVE.

OPEN SAT. 1:30-4:30 2506 JEANINE Selwyn Estates

Super FAMILY home in PRIME area of the Western Community built in 1977. 1242 sq. ft. on main plus full bsmt. Up has 3 good bdrms (2 pce. en-ste.), sunny living rm, separate dining rm and EA in kitchen. Down has great family/rec rm with 2nd fireplace, den and room for more! Excellent condition — move in and just unpack! Price $75,900. Come in! MLS.
CLIFF HALAYKO
477-7291 384-8075 (Pgr. 480)
BILL WESTCOTT
477-7291 (Bus.) 384-4549 (Res.)

Open Sat. and Sun., 2-4 1099 Stelly's X Rd. BRENTWOOD—$68,700

1-YEAR—OLD SPANISH COLONIAL features: 72'x150' lot, 3 large bdrms, (M. bdrm with 3 pce. en-ste.), L-shaped LR and DR, family-size kitchen with TEAK cabinets, large rec area in bsmt (further development possible). Massive backyard completely FENCED, DOUBLE carport, MOUNTAIN, VALLEY and SEAVIEWS, skylight in hallway (very bright home). For details, call:
ED HO
477-7291 384-8075 (Pgr. 386)
GEORGE HESS
477-7284 (Bus.) 479-7069 (Res.)

Colwood Lk. Estate CUSTOM-BUILT

SPARKLING CLEAN and custom-built 10 yrs. ago by present owners, this 3 or 4-bdrm split-level has 20x14 LR with brick FP, spacious DR, quality W/W over oak floor, built-in D.W. in kitchen, DEN or 4th bdrm. FAMILY ROOM. Major windows DOUBLE-GLAZED. Private and fenced backyard with very elaborate greenhouse. MLS41505. $76,900.
JERRY MIREAU
477-7291 (Bus.) 477-4070 (Res.)

New Listing Esquimalt—$61,900 Splendid Views

Sea and MOUNTAIN VIEWS from this well-kept and spacious 1400 sq. ft., full bsmt home on a large lot close to shops and bus. 17x16½ LR with FP, nice views, ample-sized DR and kitchen, MAIN FLOOR utility rm. 2 Baths. Exclusive
JERRY MIREAU
477-7291 (Bus.) 477-4070 (Res.)
PHIL WARREN
477-7291 (Bus.) 658-5411 (Res.)

10 MILE POINT CONTEMPORARY Offering PRIVACY SWIMMING POOL

Exciting architect-designed, 4 bdrm, contemporary residence situated on a private .8 acre in the beautiful 10 Mile Point Area. Designed 8 years ago by renowned Victoria architect, Alan Hodgson, for both gala-formal entertaining and family fun. Simple, bold architecture and use of natural materials blend the exterior of the home into its natural setting of rock outcroppings, evergreen forests and exotic plants. Dramatic entrance foyer leads up to the centre of this simple, yet elegant, home of 3300 sq. feet. The 18x30 ft. heated pool will give hours of daylight pleasure and at night transforms into a beautiful jewel for formal entertaining. Spacious (24x22) family rm and bold, angular living rm fronts onto the aggregate pool deck. Modern kitchen with 2 pantries and easy-access to laundry rm and a hobby room. Three children's bdrms plus a gorgeous Master bdrm with dressing area, full en-suite and private sundeck. Other rooms include a TV room, a den, and a music room. $260,000. MLS.
PHIL WARREN
477-7291 Anytime

GREAT BUY AT $49,900 SEAVIEWS

The vendor must sell so this renovated 3 bdrm home is offered at this LOW price. Situated in Metchosin on a ⅓ acre fenced lot affording sea and mountain views from kitchen, berm and large sundeck over double garage. For more information and viewing, call now. MLS.
KEN HIGHTON
477-7291 (Bus.) 385-9235 (Res.)

CONVENIENT PRICED RIGHT AT $52,900

For the young family or retired couple this attractive 2-bdrm, full bsmt home must be seen. Kenitex exterior guaranteed for 20 yrs. just done a year ago and the kitchen has been renovated. There's a 1 pce. bathrm down and good-sized rec rm. Phone now for more information. MLS.
KEN HIGHTON
477-7291 (Bus.) 385-9235 (Res.)

JAMES BAY CHARACTER

1911 Built, 5 or 6-bdrm home. The 1911 interior woodwork is intact. Copper plumbing and updated wiring. $68,500. For appt. to view, call
TRICIA PARKER
477-7291 Anytime

Century 21
WESTERN HOMES LTD.
1037 Cloverdale 386-3494

HERE'S WHERE YOU START $29,900 3 BEDROOM HOME

Unbelievable? Well almost. Low down payment — immediate occupancy. Good sized lot close to schools and shopping. A very good opportunity for those who think they can't own their own real estate. New ML. Call ALLAN TRELFORD 386-3494.

LADIES

If yard work isn't your thing and you just want a compact three bedroom home with updated services but no lot then for $47,900 we have it. MLS. TERRY SMOLLETT 386-3494 (24 Hrs.)

$82,900 NEW LISTING 2091 CARRICK ST

Urgent sale! Four bedrooms and den, living room with brick fireplace. French doors off kitchen to sun drenched patio overlooking pond. Panelled family room with sink. Three bathrooms. Extra lane parking. See you at my OPEN HOUSE FRIDAY AND SATURDAY, 2:00-4:00. Lynette Delahunt, 592-9224 or 592-2407.
MARGETTS & GOWER
OAK BAY PROPERTIES LTD.

250 HOUSES FOR SALE

SEASPRAY PROPERTIES LTD./REALTOR
1911 Quadra St. 386-3124
1175 Newport 595-3151

MOUNT DOUGLAS "MASTERPIECE" OPEN HOUSE SAT. 1:30-4:30 P.M. 4505 EVA AVE.

6 mths. old wrapped in Cedar with top quality shake roof. 3400 sq. ft. of fully finished living accommodation on 2 levels. Featuring 2 floor to ceiling Fireplaces, 3 Bathrooms, Huge Family Kitchen, Formal Dining room, Beautiful Livingroom, 3 Bedrooms and Huge Sundeck on main, English Style Pub, Family room with Pool Table Area, Guest room and Bedroom, Laundry Room down, Double Carport, all this plus a huge lot. Owner Transfered. $129,000. Be my Guest
CONNIE WEYLER 386-3124

OPEN SUN. 1:30-4:30 NEW ROCKLAND HOME 1721 PATLY PL.

Exceptional new 4 bedroom home close to "Government House". Quality of construction is the order of the day — this home is being built by European craftsman who has put everything in. Entertainment size sunken living room, Dining room for those large parties, Family room and kitchen with bay window in the kitchen. All bedrooms are excellent size, master with seaview and sundeck. MLS. $158,000.
PETER PRIMGAARD
386-3124 595-0306
386-3124 SPENCER LEE 388-5464
PAGER 521

SEMI WATERFRONT JAMES BAY

One Bedroom Condo with Fantastic Sea and Harbour views on the 3rd floor. Sauna — Workshop etc. Firm Price $54,000. NO Drive-bys. View by appointment only.
PETER PRIMGAARD
386-3124 595-0306

SEMI WATERFRONT RESTHAVEN

3 or 4-Bedroom home. Living, Dining, Kitchen and Family Room. 2 Fireplaces — Fantastic Views of the Bay with all the Marinas.
PETER PRIMGAARD
386-3124 595-0306

RACQUET CLUB AREA $69,900

Most desirable area. Modern Family home. Living room with picture window and Fireplace, in-line Dining room. Kitchen with eating area. 3 Bedrooms and 4-pce. Bathroom. Family room and Den down. Laundry Area and 2-pce. Bathroom. Drive-in Garage. Large lot. Needs a little paintwork inside, a good buy in this area for Low asking price.
CALL CONNIE WEYLER
386-3124

"HIGH QUADRA"

Delightful Area, featuring 2-level home. Living room with a great Fireplace, French Doors to Garden and Patio, Gorgeous w/w Carpet. Sep. Dining room, Kitchen has plenty of cupboards. 3 Bedrooms, Master Ensuite, and 4-pce. Bathroom lower level has a Beautiful In-law suite. All in first-class condition, offered at this low, low asking price of $82,900. A Great Buy Here.
Call me now at 386-3124
CONNIE WEYLER

"TODAYS BARGAIN" DKUPLEX $56,000

Just 8 years old, featuring up and down units, each with sep. Back Yards. Both Units identical, with huge livingrooms, Dining Area, 2 Extra Large Bedrooms, Kitchen, 4 pce. Bathroom, Laundry Area. Rent for $300 each or live in one and help mortgage with the rent from other. Located at 605-607 Wilson Street. Call me to view at
386-3124 CONNIE WEYLER

MANN
T. L. MANN & ASSOCIATES LTD.

OAK BAY $58,700

Beautifully maintained character home built in the 40's. 4 bdrms, (2 up and 2 down). Huge living area with fireplace, formal dining room and handsome inlaid oak floors. Large bright kitchen, lots of leaded glass, nice yard and carport. New MLS.
GLENN NICHOLLS
598-5144 598-7689

SWAN LAKE

2 BR up, large full in-law suite dn, presently rented $275. Present offers on $62,800.
RALPH KELLER
598-5144 388-4076

ROCKLAND

Prestigious condo. 1300 sq. ft. 2 BR, 2 full baths. Available now. Rent $495 or buy $72,900.
RALPH KELLER
598-5144 388-4076

JUBILEE

Rooming house, 9 rentals net $9000. 1720 Denman St. $69,000. Also 1728 Denman, 5 rentals on 10,000 sq. ft., could be duplex. $71,500.
RALPH KELLER
598-5144 388-4076

TOWN AND COUNTRY

2 BR up, 1 dn. Large fenced lot, fruit trees, rec room, sun deck. $62,500.
RALPH KELLER
598-5144 388-4076

CEDAR HILL

3 BR, 2 bath. Large treed, secluded lot. Den or office, part. bsmt. $68,500.
RALPH KELLER
598-5144 388-4076

OPEN HOUSE SAT. 1:30-4 241 Glenairlie Dr. VIEW ROYAL

I've just listed this lovely retirement or small family home. Please come and see its special features — loft or studio, modern kitchen with dishwasher, manicured lawns, patio, greenhouse and huge shade tree. List price $54,900.
KEN MANN 598-5144

URGENT $37,500

Must be sold immedietly, this cozy 3-bedroom, no-step home on a nice lot on quiet cul de sac in Esquimalt. Reduced price includes fridge, stove and all drapes. Vacant with immediate possession.
CALL NOW!
LEE WROBEL
RANDY SMALL
388-6275 Pager 865
British American Realty Ltd.

250 HOUSES FOR SALE

THE ZIEGLERS Two Opens

Sat., 1:30-4:30 1710 Feltham

Great 1977 renovation 1200 sq. ft., 2 bdrms, 1 bathrm, LR, DR on .43 AC, minutes from everything — shopping, recreation centre, transportation. Super lot for the avid gardener while being quiet secluded from the road. THE ZIEGLERS.

Sat., 1:30-4:30 2675 Seaview

Only a stones throw from Cadboro Bay beach and all the waterfront activity sits this super family home featuring 3 bdrms, 3 bathrms, LR w/FP, DR, huge kitchen w/e area and a bsmt fully developed. Located on a large bright and sunny lot, with the Village close for Shopping. MLS. THE ZIEGLERS.

Broadmead $142,000

Set among tall evergreens and mature shrubs stands this excellent example of West Coast contemporary architecture, combining rough cedar and stone into beautiful living accommodation. Large LR good DR with floor to ceiling FP, 4 bdrms, 3 bathrms, a large rec rm and fenced back yard. THE ZIEGLERS.

Fairfield $132,000

High city and water views are only one of the highlights of this exceptionally constructed home featuring over 3,000 sq. ft. of finished living area. Large LR, DR, gourmet kitchen, large master (?x?), w/4 pce. ensuite opening onto a super sundeck overlooking Ross Bay. Further accommodation includes 2 more bdrms, 2 bathrms, rec rm, drive in garage and many more extras. THE ZIEGLERS.

S. Oak Bay $75,000

A larger character duplex only a block and a half from Shoal Bay and minutes from school. Featuring a main floor apt. of approx. 938 sq. ft. with 1-bdrm, LR, kit, and a large closed in porch waiting for development, plus access to the partially finished bsmt. Up the same sq. footage with 1 bdrms, sun rm, LR and kit.

THE ZIEGLERS
592-1768, 384-8075 Pgr. 310
Seaspray Properties, 595-3151

JACK MEARS OAK BAY REALTY LTD.
2194 OAK BAY 598-3321
Where Trust Is The Basis Of All Business

OPEN HOUSE 1130 NEWPORT AVE. THURSDAY & FRIDAY 1:30-3:30 P.M.

In the heart of South Oak Bay by Windsor Park. Just a block to the Oak Bay Marina (Keep your boat handy). The house was designed and built for the present family. 3 bedrooms, 2½ bathrooms, well planned kitchen, energy saving heating. Easy care lot. Don't miss this Open House. Asking $123,000. In attendance BARBARA BOLLI or BETTY McFARLAND or GIBBY McLEOD, please call 598-3321.

OPEN HOUSE 555 MOUNTFIELD THURSDAY & FRIDAY 1-3 P.M.

Great 2 bedroom retirement or starter. Living room with fireplace. Good sized lot with several fruit trees. Concrete patio to lounge on with sunny southern exposure. Drive in garage in high dry basement. Full price only $55,900. Call anytime EDNA SARGENT at 383-2202 or 598-3321.

KIDS WANTED

To play in this large backyard which is big enough for swing set, sand box, picnic area and playhouse. Dad could even have a corner for a putting green. Mom will be satisfied in her easy care kitchen and dining area. Living room with fireplace. 3 bedrooms on the main, one more down and family room. Asking $58,900. Please call PHYLLIS COUTTS at 598-3321 or 388-9563.

5½ ACRES BEAVER LAKE HORSES, TENNIS CAPE COD HOME

Superb 3 year old character two level home with many unusual features such as planked oak floors in the farmhouse style kitchen. Separate family room with brick fireplace. Formal living and dining rooms. 3 full bathrooms, 4 bedrooms and recreational loft. Fully fenced tennis court. Outstanding value at $199,000. PHYLLIS COUTTS at 598-3321 or 388-9563.

Member
Relocation Services Canada

NEW HOME DIRECTORY IN COLWOOD Direct from Builder

A WIDE VARIETY OF NO—STEP BUNGALOWS, SPLIT LEVELS AND TWO-STOREY HOMES WITH FULL AND OPEN BASEMENTS WITH R.I.D.P READY FOR DEVELOPMENT. ALL HOMES INCLUDE THERMOPANE WINDOWS, EXTRA INSULATION, CLEAN QUIET ELECTRIC HEAT AND HEAT SAVER FIREPLACES, ALL AT NO EXTRA COST. CHOOSE A PLAN, LOT, COLOR SCHEME, AND TYPE OF FINANCING TO SUIT YOU. ALL HOMES CARRY A 5 YR. WARRANTY.

VISIT OUR DISPLAY HOME AT 544 STORNOWAY OFF WISHART RD. AND DISCUSS YOUR HOUSING NEEDS. P.S. SOME HOMES QUALIFY FOR THE $2500 GRANT.

WED.-FRI. 1-6
SAT.-SUN. 1-5

FOR MORE INFORMATION PH. KEN MILLAR 478-1721 or 384-8075 PAGER 519 ANYTIME

RIDLEY BROS.
DEVELOPMENT CO. LTD.
MEMBER VICTORIA H.U.D.A.C.

IMPOSSIBLE! NEW HOUSE $49,900

Have you ever tried to find a new house under $50,000 in town? Excellent value in this 3 bedroom home, living room with fireplace, country kitchen, 4 piece bath, separate laundry room, thermopayne windows, quiet residential street, ½ block to school and park. Walk to downtown. Drive by 1007 McCaskill. Call Builder 479-5346, 658-5456, 384-5912. Courtesy to Realtors.

EXECUTIVE HOME IN GORDON Head, 3 bedrooms, electrically heated, $92,000. 477-4967.

250 HOUSES FOR SALE

"Arbutus Ridge" "BAMBOO" "Last of its Kind"

Alive with the interplay of light and space imaginatively planned yet offering the tranquility and privacy your family wants and needs. 1300 sq. ft. of West Coast Design at its best.
Featuring:
—Skylit soaking tub in main bathroom with separate shower.
—Vaulted living room ceiling with solid fir beams.
—Views of the Olympics and Juan de Fuca Strait.
Please contact me for more details on this exciting new home. Offered at $89,900.
479-5270 Geoff Field 477-1841

EXECUTIVE FEATURES UNDER $70,000

—Gordon Head — Built in 1974
—Sunken Living room
—3 Baths
—4 Bedrooms
—Finished Family Room
—2 Fireplaces
—Over 2,000 sq. ft.

Owner has already purchased his new home. A must sell situation.
Geoff Field
479-5270 477-1841
388-5464 Pgr. #550
Block Bros. Realty Ltd.

PAC-WEST
INTERNATIONAL REAL ESTATE BROKERS INC.
388-6161

EXECUTIVE AREA FAMILY ORIENTATED

Just listed, this beautiful post and beam designed home is just perfect for the ACTIVE FAMILY. Entrance hall, living room and dining room have the added warmth of brick and wood, used extensively in feature walls, railings, built-in cabinets and beams. The full high basement is fully developed except for the workshop area. 4 bedrooms, 2 bathrooms, 2 fireplaces and separate double garage. Lot is 70x235. Price $98,500. New MLS. Situated in the Uplands Golf Course/Lansdowne area. Phone to view. Terry Eden 388-6161 (24 hrs).

VIEW ROYAL 284 PALLISTER OPEN HOUSE FRIDAY 4-7 SATURDAY 1-4

On the water side of the Old Island Highway on a natural .23 acre lot is a "LITTLE TUDOR GEM", sparkling clean and artistically appointed, it features a lovely living room with fireplace, 2 bedrooms up and 1 down, a renovated kitchen 2 years ago with built-in Tappan oven, counter top range, beautiful cupboard, indirect lighting and eating bar; the dining area is bright $57,500. MLS 41741. For private viewing — hone 388-6161 (24 hrs) Terry Eden.

UVIC AREA Post and Beam

1667 sq. ft. of finished area, this well-planned Post and Beam style house has 3 good-sized bedrooms, 2 full bathrooms with RI bathroom in lower level for future development. LR has floor to ceiling rock fireplace, cedar feature walls in LR and dining room, cedar on ceilings in LR, DR and kitchen. Kitchen has oak cabinets and large family-sized eating area with sliding glass doors leading to l-shaped sundeck overlooking University and Olympic Mtns.

SPLIT-LEVEL

4 Levels, vendor developing 2 levels which are in the final stages of construction, lower 2 levels are roughed-in for future development, double carport and 2 sundecks.

CATHEDRAL ENTRANCE

One block to all levels of schools, situated on quiet cul-de-sac, this 3-BR house can be purchased for as low as $2500 downpayment as vendor is willing to carry a mortgage. Priced at $73,900.

ITALIAN COLONIAL

This fully developed home has 3 bedrooms, 2 full bathrooms with RI bath in Basement area. LR, Dining Rm, Family Rm with Fireplace, Rec Rm 26'x11' (approx.) A must to view this home. Buy direct from known builder that has been building houses in this area for 25 yrs.
For information call Mrs. Pat Saulnier, Kasapi Const. Co. Ltd., 538 Dupplin Rd. at 386-6191 or res. 384-2197.

VR Victoria Realty LTD.
386-3585

OPEN—NEW HOMES MON.-FRI., 2-4-6-8 LUCAS & MORRIS $72,500-$82,900

Some completed, others under construction with time to customize to your requirements, such as carpets, cabinets, light fixtures, etc. Heavy insulation, thermopane windows and basements planned for further development. Commanding treed area, with modern curved streets, lighting and many different and attractive designs to insure good future values. Call Morris Lund or Colin Munro, 386-3585, res. 652-3383 or 479-6688.

OFFERS and TRADES INVITED

3463 Henderson Road
$84,900
Early possession. To view please call Vaughn L. Thompson 386-3585 or res. 658-8541

COUNTRY COMFORT

Just finished, within 3 mile radius, 1400 sq ft, 3 bedroom contemporary home on a totally secluded tree lined lot. Large family room/kitchen with oak floors and heatilator fireplace, vaulted and sunken living room with stained glass Celestory. Master bedroom with 3 pce ensuite and screened patio. 2 car carport and extra storage. $79,900. Bruce Wilkin, 598-5659.
Citi Scape Developments Ltd

250 HOUSES FOR SALE

SINCE 1887
Pemberton, Holmes Ltd.
1000 Gov't St 384-8124

FAIRFIELD

St. Charles-Richardson St. Area
3 BEDROOMS ON MAIN
Fourth bedroom and rec rm down. Stucco home — hardwood floors. If you wish to grow ALL your own vegetables and berries, this very large lot is a gardener's paradise. Exclusive at $67,900. This home is priced to sell FAST as the owners have purchased. By appointment only. NO sign.
G. E. BUSRYAN, 384-8124
(I'll call back within 20 mins.)

MAKE AN OFFER Wilkinson—Interurban

Plenty of room for growing family and pets, 3 BR home, LR with fireplace, large corner windows, super family kitchen. Large level lot link fenced, access from back lane. Asking $53,400, but vendors have purchased. So here is your chance to buy a lot of house for a good price!
BOB KATZER 382-3092
DEL WILLIAMS 385-9855

HENDERSON REALTY LTD.
385-9741

OPEN HOUSE SAT. 1:30-4:30 920 Falkland Rd. OAK BAY

Just listed 3 br. on main plus 1 down, situated on beautiful large lot, good parking, to view call Jack Parker, 385-3195.

$73,500 5 MIN. TO TOWN

Only 11 years old, immaculate 1840 sq. ft. of living space. 4 Bedrooms, two fireplaces, formal dining room, family room, and so much more. It has been a long time since you have seen a home this nice inside. No through street!
JUNE D. CARVER 595-8664

SUREWAY OPEN HOUSES

1-7 PM
SAT & SUN

AMBER PLACE

FROM $50,000 WITH 95% FINANCING

"Country feel, city convenient"

Exceptionally new quality homes in a unique planned environment:
-3 bedrooms
-stone fireplaces
-1½ baths
-post and beam construction
-skylights
-fully landscaped
-natural wood exteriors
-covered carport

Located off Glentana Rd. near Admirals and Craigflower.

Century 21
WESTERN HOMES LTD.
1037 Cloverdale 386-3494

OPEN HOUSE SAT. 1:00-4:30 P.M. 5804 OLD WEST SAANICH RD. $145,000

Rare opportunity — executive home on a secluded acre just 20 minutes from town. All the features and quality you would expect in this area and at the price. For prior appointments please call: ALLAN TRELFORD or PAT PARKER 386-3494 (24 hrs).

CLOSE TO TOWN $59,500

Good 5 year old, 3 bedroom family home. Located at the end of a quiet street in a nice area. Fireplace, loads of potential in basement. Call: ALLAN TRELFORD, PAT PARKER 386-3494 (24 hrs.)

$48,900 10% DN

QUALITY BUILT HOMES. FIREPLACES, CARPORTS, COLOURED FIXTURES, DOUBLE GLAZED WINDOWS, INDIVIDUALLY DECORATED, 5 YEAR WARRENTY. FOR MORE INFORMATION CALL GORDON ENGLISH:
388-5641 479-5613
LEANO DEVELOPMENTS LTD.

OPEN HOUSE 1:30-4:30 FRI AND SAT. 1540 KENMORE

New Gordon Head, ½ block from bus stop. One mile circle includes Mount Douglas Park, Lambrick Park, Mount Douglas Par 3 golf, University Heights Shopping Centre. Just a little further to Racquet Club and University of Victoria. Adult oriented bi-level plan features open space through lower level with kitchen, dining area, living room facing patio area in rear yard. Separate utility room and storage room with plumbing roughed in for ½ bath. Upper level includes full length deck, 2 bedrooms and den or 3 bedrooms, 1½ baths. Modern design with selective use of cedar and stucco on exterior. Earth tones used for interior decor. Several energy saving features. Move right in with low down payment. $72,900.
Frank Csinos 388-6275
Pager 2826, 652-3202
SEABOARD PROPERTIES LTD. 642-1141

OPEN HOUSE DEEP COVE

3 bedrooms, fireplace, panelled living room. .85 acres pasture, 4 stall barn. $62,000. Friday, 4-8, Saturday/Sunday, 10-6. 769 Birch Road, Sidney. 656-6814.

250 HOUSES FOR SALE

Castle PROPERTIES LTD.

PLUMBERS

Here is your opportunity to run your own business without the usual start-up problems and expenses. We have just listed a plumbing business which includes all the tools and supplies, a truck and an excellent retail location. The price of $35,000 covers only the cost of the stock and equipment so don't miss this chance to be your own boss. For further details please call. PETER VINCENT 385-4802 or DON MARSDEN 388-6366, CASTLE PROPERTIES LTD. 386-6164.

LANGFORD LAKE

Two bedroom bungalow. Large living room with F/P and oak floors, large kitchen with eating area, good-sized bedrooms, back porch. Secluded corner lot close to Langford Lake Beach access. Ideal starter or retirement home. Don't miss this one, won't last long at $39,900. FREDDY STARKE 595-1175 — 386-6164.

SIMPSONS-SEARS, REDUCED TO $52,900

Lovely 4 bedroom family home, living room with rock fireplace, dining room, wall to wall carpet plus self-contained, 2 bedroom in-law suite down. Double garage. Don't miss this one. FREDDY STARKE 595-1175, 386-6164.

B.C. LAND AND INSURANCE AGENCY LTD.

OPEN $57,500 2773 STRATHMORE

SAT. 1:30-4. The fact of real estate is: PRICES ARE RISING AND NOW IS THE TIME TO BUY!! Not a scare tactic but an economic fact. Invest now for family comfort, and future security. This 4-bedroom, developed basement home in Langford presents the ideal situation. Immaculate family accommodation presented for sale by a willing vendor. Circumstances create bargains. Features: 11 yrs. old, extra parking, large attached garage, workshop area, and super large kitchen for Mom. First time on market. New MLS 41969. 388-5555 (anytime for messages). Chummy Crabbe 479-7998 (Res.)

BLOCK BB BROS.

See Our Weekly BEST SELLERS

4344 SAN CRISTO PLACE OPEN HOUSE SAT. 2-4

Lovely, 4 yr. old, 4 bedroom home in Gordon Head. Spacious and attractively decorated. Large family kitchen with eating area. Lower level has plumbing roughed in for possible in-law suite. $82,500.
KATHLEEN LUCAS
386-3231 592-2159

OPPORTUNITY!

Need a holding property with potential? Rent in the meantime. Comfortable, older, three bedroom home on large lot. $40,900.
KATHLEEN LUCAS
386-3231 592-2159

$36,000 LOW DOWN PYMT

2 bdrms., large living rm., family sized kitchen and on easy care 30x100 lot. Try #$1800 down. Ptymts. of $335 per month.
386-3231 RAY MILAN 388-6275 PAGER 2495

WHITTOME'S

OFFERS

to $44,900 considered on this uniquely designed 3 bedrm. home near Lansdowne School. No-step convenience, with family kitchen, laundry and workshop and level fenced lot. Something to paint and polish.
479-1667 DOUG RELF 479-5761

DIFFERENT YET COMFORTABLE FOR FAMILIES DESIRING 3 BDRMS.

This contemporary sits high up in the Lagoon aea. Affording privacy, views and safety for children at play. It has the features you would expect in $72,900 home — luxurious carpeting, massive brick fireplace, dining room, kitchen with breakfast area, to large deck. For appt. to inspect and other details call —
RUTH LA CROIX 479-1667 385-8416

HOME WITH A HEART BEAT

Spacious living in this daylight basement home. 3 large bedrooms, super kitchen with eating area, huge dining rm. living rm. with attractive heatilator fireplace, and picture window views of SEA and CITY. Plus — Daylight basement. Located in Colwood High Lagoon area. Asking price $69,500. See it today, call
RUTH LA CROIX 479-1667 385-8416

BLOCK BB BROS.

OPEN HOUSE — 2039 WEILER AVE. SAT., JULY 21ST., 1:30-4:30 PM

Attractive, 3-level design with high, open ceilings. Large, fully-finished balcony which overlooks living room area. A Medallion home, ideal for those, who want something different. $55,000.
DICK HOWES
652-1852 656-5584

OPEN HOUSE Sat., July 21, 2-4 P.M. 2183 — TANLEE CRES. Central Saanich

5 bedrooms, sunken livingroom, 2 fireplaces, double garage, all on .74 acre for $105,900. Your host
Bill Wonnacott
656-5373 656-5584

LOVELY CLEAN 2 BEDROOM home, 1010 Rockland Ave. Close to town. 385-6214.

ARDMORE
The residence of Mr. and Mrs. T. O. Charles

855 DOGWOOD

Seclusion without isolation. Ideal retirement home enjoying the perfect setting, with a small and manageable garden, in an acre of tall trees.
The residence is very well constructed, nine years old and contains two bedrooms, 1½ bathrooms, full basement. Approx. 1371 sq. ft. on one floor. This is a delightful property in a tranquil and natural setting. Well worth inspecting at $89,500

OPEN HOUSE
SATURDAY, 21ST JULY, 1:30-4:00 P.M.
Yet another excellent listing offered exclusively by
ERIC CHARMAN
CHARMAN PACIFIC REALTY
384-9765.

REALSPAN PROPERTIES LTD.
846 BROUGHTON 388-6454

GORDON HEAD $92,500

Two-year-old cedar split level in elevated location of other quality homes. Three bedrooms, three bathrooms, sunken living room, separate dining room, huge family room with wall to wall heatilator fireplace, shake roof and thermopane windows. Mahogany, brick, panelling, wallpaper and mica slate accents. MLS 41417.
BRENT D. EWING
388-6454 [illegible] 5661
Member—All Points Relocation Services

BLOCK BB BROS.

See Our Weekly BEST SELLERS CATALOGUE
OPEN HOUSE 2443 Selwyn Rd. 1:30-4:00

Saturday and Sunday. For the homeowners who want everything, secluded area, many trees, larger rec room, wet bar, balcony off master bdrm., built-in dishwasher, 200 amp workshop, thermopane and much more.
BOB WILCOX
478-4311 Res. Office 478-5561

COACH HOUSE REALTY LTD. 381-5255

610 NORMANTON Crt.
Located off 600 Foul Bay at Gonzales.
OPEN—SAT., 2-4:30
SUN., 2-4:30
SEE DISPLAY AD.
Doug Bavington

Owner Has Bought Must Be Sold Reduced to $49,500
This four bedroom (1 in bsmt) bungalow is located on a high lot with some city and water glimpses. Immaculate inside and out. Covel ceilings, hardwood floors, full high basement with drive in garage and room for development. All main services updated. Large double carport to accommodate boat or 2 cars.
Bruce F. Gibson

T/C TOWN AND COUNTRY REALTY
3577 DOUGLAS 382-7276

ONE ACRE $65,000

A prime acre with sub-division possibilities and only 10 minutes to city centre. This is a beautiful piece of secluded property with rock outcroppings, shrubbery and trees. As a bonus there is a small 2 bedroom vintage cottage on the property. For complete information phone Jim Webber 658-5977 or Brian Lawless 477-0448 or office 382-7276.

ENGLISH COUNTRY GARDEN OPEN SAT. 2-4 8576 LOCHSIDE DR. (OFF AMITY) $56,500

Be sure to view this 900 sq. ft., country-style cottage located in North Saanich on over ½ acre of beautiful property. In excellent condition throughout and offering ocean and island views. In fact a perfect retirement retreat.
LEE WROBEL-RANDY SMALL
388-6275 pager 865
British American Realty Ltd.
385-1431

LANGFORD OPEN HOUSE 2658 RAINVILLE SAT. 1-4

Drive out the Island Highway, turn left onto Millstream, go to Hoffman, turn left and follow to Rainville. You'll discover this secluded starter home on just over ¼ of an acre. It offers 3 bedrooms, living room with fireplace, large Kitchen with dining area and utility room. The quiet, no through street is ideal for young children. Just listed at $52,900. See it, you'll like it.
BILL CARNEGIE
477-7284 (Bus.) 652-3627 (Res.)
"The Working Man's Realtor"
D. F. HANLEY & ASSOCIATES

Lorenzen REALTY LTD.
50 Bastion Sq. Bus. 383-4151

OPEN HOUSE
2875 GORGEVIEW
SUNDAY, JULY 22 1:30-4:30
A big family home with English upstairs sitting room with view of Gorge waters, 4 pce. bathrm and 2 bedrms plus living room on main, separate dining, big kitchen, bathroom and 2 bedrm. Upstairs has access from outside and inside and would be ideal for in-laws. Close to buses. Look at the Price only $59,900.
BETTY SHEPHERD 388-5464 pager 704
LORENZEN REALTY LTD.
383-4151

UNIQUE LOG HOME
1600 square foot, superior workmanship, spacious rooms throughout, on ⅔-acre of private park like land near Mill Bay. Many extras. Must be seen to be appreciated. Built and for sale by owner. No agents please. $78,500. 478-2598.

SEA, AIR, TREES, QUIET +
Cordova Bay View
⅓ ACRE, PRIVACY
LR, DR, LG KIT, 2½ BATHS
4 BR, DEN, 2 FIREPLACES
Rec room, lg sundeck, poss in-law
OFFERS. $87,900, 658-8478

The Permanent For Sale

3647 SHELBOURNE 477-0141
LARRY BROOKS—MANAGER

OPEN HOUSE

SAT., 1-4 2916 PICKFORD

NEW LISTING in the COLWOOD LAKE ESTATES area. A super location near golf course, shopping, school. 4 BRs, 1½ baths, fenced back yard. New ML. $65,900.
WALLY MICHAELS
477-0141 477-4884

SAT., 2-4 #2-3211 SHELLEY ST.

Lovely 2-BR townhouse just a hop, skip and jump from Simpsons-Sears. Very private fenced garden area. Be sure and see this one for only $51,900.
HEATHER GAMMON
477-0141 385-8814

SAT., 2-4 434 ATKINS

Absolutely immaculate 3-BR strata duplex. 1½ baths, covered patio, garden shed, playhouse and large fenced lot. Low down payment if purchaser qualified for $2,500 Gov't. grant. Assumable 1st mortg. of approx. $42,600 at 10¾% payable $395.51 per month P.I.T. Asking [illegible]
ANITA BARKER
477-0141 388-5464 Pager 739

SAT., 2-4 757 MANN

(Off GLANFORD) Your DREAM home come true! Super in every way!! 3 BRs and 2 baths. Totally engineered. Do come and make an offer today on this new $89,500 listing located beside planned parkland. Hostess:
477-0141 LINDA K. 479-8565

I'M A PLAIN JANE!

but I have lots of accommodation for only $46,900. 3 BRs on the main and full basement. Large lot. Try $2,400 down.
MARJ THOMPSON
477-0141 478-8706

ROCKLAND ⅓ ACRE

3-BR rancher in prime residential area. Private panhandle property. Incredibly priced at $104,500. Do call now!!
477-0141 LINDA K. 479-8565

COLWOOD BEAUTY

NEW SPLIT LEVEL. 3 BRs, 2 full baths, sunken LR, all thermo windows. Quality thruout this magnificent home. $73,000. To view call me.
477-0141 JACK HOWES 721-5100

BRAND NEW

3 BRs. Split level, carport, 1200 sq. ft., thermo windows, FPs, $54,900. Call me anytime to discuss these homes.
477-0141 JACK HOWES 721-5100

BELOW REPLACEMENT

3 BRs PLUS THRU FP between LR and DR, ensuite plumbing, den with FP, games room, shake roof, carport and sundeck. Try your offer on $69,900.
477-0141 JACK HOWES 721-5100

TURGOOSE POINT

SEAVIEWS. 3 BRs, 3 pce. ensuite off MBR, dble garage, sundeck, 2 yrs. young, a must see. $76,900. Call me anytime.
477-0141 JACK HOWES 721-5100
THE PERMANENT

Cedric Steele Realty Ltd. 388-6258

OPEN HOUSE SAT., 2-4:30 3426 CALUMET

A super buy. This 22-yr.-old home is in immaculate condition. It features a large liv. rm. with a fireplace, a large kitchen with lots of dining area, 2 bedrooms, a 4 pce. bathroom and a full basement with dr. in garage. An extra is the attractive sun porch facing west. 50x120 lot. Asking $51,900. Call PETER BARDON, 388-6258 or 384-3947.

FAIRFIELD $78,500

Modern 4 bedroom home, close to sea, shops, schools, buses on large secluded treed lot. 2 full washrooms, spacious rec room, 2 fireplaces, bright laundry/sewing room, carpeted throughout. Private southern deck with views of Olympics, garden shed, fully fenced yard. OWNER 384-5824.

HIGH DONCASTER
Well maintained 3 bedroom home by Cedar Hill Golf Course. Living room with fireplace, dining room, kitchen nook, hardwood throughout, 1½ baths, family room down in full basement, fenced secluded back yard. Close to all levels of education, transportation, recreation, shopping.
Asking $66,500. 595-0368.

OPEN HOUSE FRI. & SAT. 2-5 3939 MARJEAN PL

3-4 bedrooms, 3 bathrooms, full finished basement, large beautifully kept lot in desireable area. Offers on $89,900. Owner 477-9726.

CEDAR—GLASS

Beautiful family home of unusual design. Central atrium, 4 bedrooms, 3 bathrooms, luxury throughout. Flooded with light. Open to offers and trades. $145,000. Herb Smith 384-1424 or 388-6275 (pager 880)
Smith Dobson Estates Ltd.

PANORAMIC OCEAN VIEW
By owner, 3 bedroom, custom cedar home, just past Langford, .89 acre, large living/diningroom, with floor to ceiling granite fireplace, w/w, kitchen with eating area and pantry. Large sundeck, full basement. Turn left on Manzer off Sooke Rd. $79,800. 642-5348 (after 7 pm)

COTTAGE ON THE SEA

4 year old FLOAT HOME, 600 sq ft. Close to town, yet quiet. Cosy decor with modern comforts. Near to bus and parks, shops and rec center. $22,000. 453 Head St (#1—A/B dock), 381-5204.

OPEN HOUSE SAT & SUN 1-4 pm
465 OBED AVE
Spotless 3-bedroom house with full basement and den, sundeck and beautifully-kept fenced garden. Convenient location. $58,500. 384-2624.

$33,900 FULL PRICE
$1500 down payment. New kitchen cupboards, new hot water tank, new vanity, new wall to wall carpet throughout, newly decorated inside and out. 2 bedroom, part basement bungalow. Phone owner 479-2209.

3702 DUKE ROAD METCHOSIN
House on one acre Stable, Pasture

BY OWNER, ATTRACTIVE 2-bedroom family bungalow. Living room, fireplace, dining room and spacious kitchen with fine cupboards. Oak floors throughout. Built-in garage. Exterior and interior like new. Near school. Principles only. Viewing by appointment. Phone 384-1866.

$6500
Buys the house. You supply the lot. Excellent shape, 2 bedroom bungalow, dining room, fireplace, furnace, etc. Buyer to move immediately. Slated for demolition. Owner. 382-3616

OPEN HOUSE 1-4, Sat. & Sun.
Retiring or starting out, new 2-bdr on easy care lot. 1213 Tattersall Dr. 384-8391.

OWNER MOVING TO FLORIDA. 3 bedrooms in high very clean private place. Rock fireplace, fenced, washer, dryer, stove, fridge, and much more can stay with house. Large assumable mortgage. For quick sale, phone 474-1816.

SOUTH OAK BAY
Open House, Saturday 2 til 4, 1358 Hampshire Rd. Near village, library, 2-bedrooms, den, L-shape living dining room, large kitchen, basement with finished room, garage, easy care lot.. $59,900. 592-1161.

$49,900
By owner, well-maintained 4-bedroom, 2 bathroom, large kitchen, rec room, possible in-law suite, [illegible] and garden. Esquimalt area. 384-5334.

SIDNEY
Large 4-bdr house, den, rumpus room, 3 baths, built-in vacuum, solid state intercom, carport and garage, many extras thru'out. $87,500. 656-3195, Kim or Lynda.

OCEAN WATERFRONT DEEP COVE
10984 MADRONA DR.
3 bdrms and lot. $72,000. Immediate possession.
Don MacGillivray
Glengarry Realty, 479-7138

SIDNEY RETIREMENT starter. Bright 7-year-old, no basement home. 2 bedrooms, electric heat, attached garage, easy care lot, excellent condition. $49,000. 2183 Amelia Ave. 656-5266.

6475 RODOLPH RD (Off Tanner)
3 bdrm, full bsmt, strata duplex. Fireplace, thermo-pane windows, etc. Large sundeck with view. Asking $57,000. Other side avail. 652-4349

HALF DUPLEX, LANGFORD area, 2 years old, 3-bedroom, 1½ baths, large yard. Assumable mortgage, low down payment, leaving province, must sell, immediate possession. $49,500. 478-1956 or 383-8216.

BEAUTIFUL SPLIT LEVEL house for sale. 1600 sq. ft., 2248 finished area. 4 bedrooms, 2½ bathrooms, large living room, dining room and kitchen. Patio plus double garage. $99,900. To view call 477-3680.

BY OWNER-CADBORO BAY
Three bedroom home, close to schools, transit and shopping. Full basement ready to develop. Drive-in garage. Private sundeck with extra storage. Good terms. Asking $79,500. 477-8425

IDEAL STARTER OR RETIREMENT home, Crease Avenue, 2-bedroom, w-w, fireplace, patio, large kitchen, hedged-in backyard, 112x50 lot. Offers on $45,000. Phone for appointment, 477-3993 or 477-6672.

OPEN HOUSE SAT. 1-4
Renovated 3 bedroom, den, laundry room, attached garage. Low taxes, quiet street. Near schools, shopping, and bus. Fenced private backyard. 556 Paradise. $51,500. 385-3552

NEAR OAK BAY BORDER
Immaculate 2 bedroom bungalow, full basement, fireplace, all new kitchen and bathroom, enclosed backyard, greenhouse, fruit trees, etc. By owner, 1901 Davie St. 598-2187, $57,900.

SEAFRONT RETIREMENT
Nearing completion, 2 bedrooms plus den, no basement bungalow. 9360 Lochside Dr, Sidney. Daily viewing 9-4:30 pm. $89,500. Phone builder 652-1673

LEVEL ENTRANCE TO 1250 SQ. ft. main living area, full basement, quality throughout, double carport, thermopane, landscaped. $77,900. 1031 Baldwin Pl. 479-7956.

GORDON HEAD
Tired of renting? Buy an older 2 bedroom, full basement home on an 80 X 92' treed lot, $55,500. View at, 4304 Columbia Dr. Phone 477-8410, 652-4810.

LANGFORD DUPLEX. FAMILY leaving city. Four bedrooms. Take over for $1 down. Immediate possession. Mrs. McKeage, 479-5868. Capital City Realty, 388-7557.

VIDCO
Commercial-Residential Real Estate
31 Bastion Sq. 388-4232

5 BEDROOMS
Gordon Head. 3 years old. 3 bathrooms. Basement. 477-1040 between 5:30-8:30 pm

IMMEDIATE POSSESSION University, 6-bedroom home, family room off kitchen, 3-baths. Open all day. Low 90's. 3710 Gordon Head Rd.

BY OWNER
Neat well built 2 or 3 bedroom house, electric heat, new roof, new room added, secluded garden. Only $52,000. 383-3119.

$45,900
Small and cosy. 3 bedroom house with earth stove. Large vegetable garden. Schools and park nearby. Quiet. 383-9210

$49,500
Langford, 2604 Peatt Rd, immediate occupancy. 3-bedrooms, no basement, newly decorated, by owner. 477-3808.

1325 WALNUT ST. FERNWOOD area, 2 bedroom house, has workshop, also enclosed backyard. Close to schools, transit and shopping. $37,500. 595-3514.

SIDNEY. COSY 2 BEDROOM bungalow, garage, fruit trees, large lot, very close to shopping and marina. $35,900. Phone 656-6237.

UNDER $40,000
Newly renovated 2 bedroom home by Hatley Park Plaza. Large treed lot. Phone owner 642-4697.

GLANFORD-CAREY, 3 YEAR old, 3-bedroom home with inlaw suite, quiet street, $69,500. 479-0063 after 5.

DELUXE ½-DUPLEX, 3-BEDrooms, 1½ bathrooms. Good location. $47,000. 478-0948, 479-1194 after 6 pm

$53,000. 3 BEDROOM HOME. 2 bedroom in-law suite. Garage, patio, kennel. Near George Jay School. Owner 382-7948.

BY OWNER. CHARMING character home on bus line. Lovely inlaw suite upstairs. 384-2223 or after 5 479-0496.

IN ROBERTS BAY AREA, SIDney, charming 3 bedroom home. $69,500. Phone 656-3513, 656-2062. No agents please.

$48,800. TWO BEDROOM HOUSE with workshop and garage. Conveniently located. Inside must be seen. 383-7630.

4467 FAIRMONT PL OFF EDgemont in Gordon Head. 5 bedrooms, 2 fireplaces, 3 baths. Quick sale, $74,900. 477-9270

FAIRFIELD REALTY LTD.
Call the Fairfield Specialists
1295 FAIRFIELD RD. 383-2244

---

david burr LTD.

OPEN HOUSE

1228 MONTROSE EXCELLENT VIEWS SATURDAY 2-4:30 P.M.

Located between THE RISE and BLACKWOOD on the high side of the street, the views from this home are really superb. Well suited for entertaining with a spacious separate dining room and large living room, there are also 2 full baths. The master bedroom is upstairs and the den doubles as a guest room. Basement, fish pond and the yard lend seclusion. EXCLUSIVE and won't last long at $68,900
Michael Burr 595-2165
david burr ltd. 384-9335

A TALE OF TWO STOREYS

Freshly painted outside, this two storey home features city views from the den and one bedroom upstairs. Also up is a full bathroom and 2 more bedrooms. The main offers a utility room off the kitchen as well as the large living area (2 rooms in-line that can be separated by sliding doors). Drive by 2811 Prior (2½ blocks north of Hillside) but please don't disturb.
$53,900
Michael Burr 595-2165
david burr ltd. [illegible]

DRIVE BY 7794 WALLACE Drive. Deluxe 3-bedroom home on large lot, living rm. 20x14, heatilator fireplace, bedrooms 13x11, 13x11, 11x8, dining rm. 13x9, kitchen 13x9, 4-pc. bathrm. on main, 2-pc. in bsmt., double carport, sun deck. New exclusive listing, asking $71,900. Douglas Hawkes Ltd. 384-7128, Len Thomas 478-6058, Herb Hodgson 382-3835.

SEA & CITY VIEWS OWNER REDUCED
Executive 4 bedroom, sunken living, dining, family, rumpus, spacious sundeck, kitchen(s) with appliances. Possible in-law suite. Ample parking, easy care lot. Flexible financing $94,500. Open house evenings & weekend 319 Milburn Dr. 478-9781.

WATERFRONT OPEN HOUSE
2763 MURRAY DR.
FRIDAY, SATURDAY
2-4 PM & 6:30-8:30 PM
BEAUTIFUL EXECUTIVE HOME. BEYOND DESCRIPTION. SEE FOR YOURSELF. $129,000. APPOINTMENTS: 592-0109.

$38,900-COLWOOD
2-bedroom rancher on large, level, fenced lot. Electric heat, fridge and stove, garage. Available immediately 478-4795, after 5 pm.

SPLIT LEVEL--COLWOOD
Brand new, 3-bedrooms, 1½ bathrooms, heatilator fireplace, thermo windows, all cedar siding. 5-year warranty. $57,900. 478-4795 after 5 pm.

3 BEDROOM HOME, NEW wall to wall, stove, fridge and deep freeze, no basement. Large attic, 2 large fruit trees. Vic West area, must sell. Asking $39,400. 382-2030.

253 COUNTRY HOMES and PROPERTIES

A. EXCELLENT 1.76 ACRES
1.—3-bedroom split 6 year old
2.—Double attached garage
3.—3 Baths
4.—4 Bedrooms
5.—Property, flat, cleared, fenced.
6.—Located Sooke Village core. MLS.

B. HOBBY FARM
Sooke area. 35 acres cleared, fenced, acreage with 2 homes and numerous out buildings. Original home built 1900 retaining much character. Excellent price of $155,000. MLS.

C. OCEAN VIEWS
Located Sooke Village. Older 2-bedroom plus rec room home on large lot. Needs T.L.C. Asking $46,000. Excellent views.

D. 6 ACRES PLUS
Rocky high acreage overlooking Sooke basin. Driveway roughed in to back of property. Needs well. Asking $45,000.

E. TIMBER
2 homes on 24 acres. 2 separate parcels of 10 and 14 acres with home on each. 3 bedrooms post and beam plus 2 bedroom. Cottage. Valuable timber consisting mainly of fir plus cedar and hemlock. Total 325 M.F.B.M. Asking $175,000.
FOR MORE INFO or TO VIEW the above contact BILL KOZAK at 642-3709 or 388-6275 #2880 or at CASTLE PROPERTIES LTD., 386-6164.

10 ACRES! 5-BDRM HOME PLUS OUTBUILDINGS Central Saanich

Horses, cattle, sheep or ? If you want to be a gentleman farmer, here's the opportunity! Excellent location, fairly flat land with winter creek. The spacious country home needs some T.L.C. but all the basic services are good. Shake roof, 200 amp electrical service, good plumbing. Close to Saanichton Fair Grounds. Realistically priced at $165,000. For full details and personal inspection, please call:
DAVID SOUTHALL
477-7291 (Bus.) 652-1201 (Res.)
LORNE BARR
477-7291 (Bus.) 383-5484 (Res.)
D.F.H. REAL ESTATE LTD.

9.27 ACRES
Just listed 9.27 acres on Munns Rd., with spacious, 2-bedroom home plus small cottage. The home features large living room with fireplace, kitchen-dining area with fireplace and loft-style den with fireplace.. Huge 16x28 ft. sundeck with BBQ. There is also small guest cottage with 2 bedrooms, a small barn plus a riding ring. Large portion of the property is fenced for animals. Asking $119,000, for additional information call anytime.
GALE CHRISTENSON
477-0191 477-7047
Royal Trust

SUMMER SPECIAL SHAWNIGAN $14,900
Nearly ½ acre, one block from the beach and club. Ownership of this lot confers membership in the country club. All the benefits of waterfront at a much lower price. ML 41061. ALLAN TRELFORD and PAT PARKER, 386-3494 (24 hrs.)
CENTURY 21 W.H. Ltd.
1037 Cloverdale Ave.
386-3494 (24 hrs.)

SECLUDED COUNTRY ESTATE
5¼ AC. PLUS A 5 BEDRM. 2 YR. OLD HOME. A GREAT PLACE FOR KIDDIES AND ALL THEIR PETS. FEATURE FIREPLACE, BUILT-IN VAC SYSTEM, THERMOPANE WINDOWS AND VARIOUS SHEDS. THE IDEAL HOBBY FARM. CALL TED DALE AT 382-8101 ANYTIME.
National Trust Co.

---

2 ACRES CLAREMONT
7-yr.-old, family home on gently sloping land with lovely country views, good pasture, with 2-stall barn, excellent garden area, large maples, and several fruit trees. Asking $109,000. ML.
ANNETTE WALLS
656-3924 656-4891
MONTREAL TRUST

SPECTACULAR VIEW Metchosin Chalet
Newly built, unique architect design, 4 levels, quality home, over 2300 sq. ft. Sunken LR. stone FP. large sundecks, 4 bdrs. 3 full bths. family Rm, study, master suite upstairs, much more. 2 plus acres landscaped. Secluded property. 20 min. from town. Only $119,000. 478-0231 mornings and evenings.

SIDNEY
There is quality for sure in this spacious 3-bedroom with many features to view. The asking price is $99,500 with an extra lot that fronts on Colinwood, or it can be purchased separately for $75,500. A must see.

2362 MALAVIEW
Here's a cutie for $37,500. A large lot with creek and fruit trees, plus a good 18'x24' workshop. See it soon.

SAANICHTON
Drive by this well-built home on 1946 Jeffrey and you will see $69,500 worth of value. There are 3 bedrooms on the main with a 2-bedroom in-law suite down; 2 fireplaces; new double garage. Exclusive.
Bill Ratcliffe 656-4517
Gordon Hulme Ltd. 656-1154

MALAHAT MINI FARM
Character 3 bedroom home on 1 acre, $59,900. 478-9748.

SAANICH PENINSULA PROPERTIES LTD.
2354 Beacon Ave., Sidney 656-4000

256 WATERFRONT PROPERTIES

PAC-WEST
INTERNATIONAL REAL ESTATE BROKERS INC.
388-6161

IT'S BEAUTIFUL! IT'S UNIQUE!
Situated on a country lane in CORDOVA BAY, this BEACHFRONT home offers the ultimate in "INDOOR-OUTDOOR LIVING!! Enjoy the 50 ft. of waterfront just steps from the manicured lawns and garden or step out of the kitchen to a patio highlighted with a fishpond and lily pads, waterfall and steam; virtually a miniature Butchart Gardens. The home is LOADED with CHARACTER and INDIVIDUALITY and features 2 gorgeous fireplaces — one in the living room and one in the dining room. There are spectacular views from most rooms. The family kitchen has loads of cupboards, eating bar and eating area. The lot size is approx. 50'x262' with a garage/workshop and separate carport. There are many more EXCITING details to share with you so phone today. New MLS. Price $147,500. Terry Eden 388-6161 (24 hrs.)

COME TO OUR Waterfront Condos AT 630 SEAFORTH AVE.
We have prepared for you to enjoy the CRUNCH: LIKE THE ENERGY CRUNCH: a and b:
a. WE SUPPLY HEAT, AND HOT WATER (and as members of the G.V.A.O. assoc. — oil is cheaper)
b. "SEAFORTH WOODS" "CONDOS" ARE APPROX. 1 MILE FROM VICTORIA CITY HALL, so if GAS GETS too EXPENSIVE — you can USE THE VERY FREQUENT BUS SERVICE.
ALSO THERE IS THE HOUSING CRUNCH — WHERE INFLATION AND STRIKES COULD EASILY DOUBLE THE PRICE OF HOUSING.
AND THERE IS THE TAX CRUNCH:
For more on that, and for future retirement, see our ad under Condominium Classification No. 258.
DICKIE AGENCIES LTD.
call 382-4312 or 382-8239 or (eves. DOUG DICKIE 477-7509) or (eves WES DICKIE 477-4662)

Lake Cowichan Lake front Home
A nice summer retreat, this one bedroom cottage at Honeymoon Bay on Lake Cowichan. 70 ft. of gravel beach, community water. Priced just $29,000. Easy terms. Call FRED CHOWN, 746-5171 or Res. 746-6848.
H. W. Dickie Ltd.
70 Government St.
Duncan, B.C. V9L-1A1
746-5171

WATERFRONT Roberts Bay
Truly lovely 3 BR family home has superb views. Dream kitchen with in-line family room. Low energy costs — fully insulated and all glass is Thermopane. Professionally finished in-law suite. $142,500 to view call:
BARBARA GREENWOOD 384-5228
HAZEL CLARKE 658-5656
KNOWLES REALTY LTD.
384-8101

350' WATERFRONT IN SUBurban Victoria. Good fishing. 2.6 acres, easy southwest slope for solar heat. Panoramic views to Juan de Fuca and Olympics. Good soil, some timber. Never can be replaced for only $69,500. MLS.
George Breiter 478-8493
British American Realty Ltd.
385-1431

CEDAR CABIN WITH SHED, all facilities, 375' on Sooke River on approximately ¾ acre, paved road, natural swimming pool in river frontage. Steel head fishing from your back door. Good fresh water supply. Has small beach at riverbank. $45,000 cash. 652-3124, between 9-12 am. or 4:30-7:30 pm.

WATERFRONT PLUS SWIMMING POOL
3 bedroom plus den, 2 fireplaces, 2 full bathrooms, in-law suite with FP, Panoramic views of Portage Inlet. Price $95,400.
FRANK SALE PAGER 738
THE PERMANENT 382-9191

FOR SALE, BEAUTIFUL WAterfront property at Bamfield (West) with a one and a half storey house with four bedrooms, good utility room near full sized basement. Automatic oil furnace and hot water heater with a good well. Store and school close by. By owner, phone 728-3346.

BESIDE THE SEA
.93 ACRES WATERFRONT
425' shoreline. On 2 mile circle from Empress Hotel. Unique house, 2 bedrooms, 1½ baths. BY OWNER. $145,000. 382-8935 appointment only.

SPECTACULAR VIEWS, PREStige Landsend location, 1 year old home, natural cedar finish, 2000 sq. ft, single level, easy access to beach, over 150 ft. waterfront. $149,900. 656-3857.

CORDOVA BAY
Spacious 5-bedroom home on large lot plus extra building lot already sub-divided. Beautiful fenced property. New steps to beach. Asking $179,000. 658-5133.

BRENTWOOD, 6981 ANGLERS Lane, for fisherman and yachtsman, 2 bedrooms, appraised at $62,000. Details, 592-7764.

RANCHER
Over 2400 sq. ft. of living area, made up of 4 spacious bedrooms and 3 baths as well as a formal living room, kitchen has an eating area and a walk-in pantry. The family room has a fan assisted heatilator fireplace. This is located in Central Saanich and has magnificent views from the 1.1 acre lot which is landscaped very well. $172,000.
Bill Wonnacott
656-5373 656-5584
Res. 24 Hrs.
Block Bros. Realty Ltd.

NEW LISTING Quiet and Sunny
This extremely well-built and ATTRACTIVE waterfront home is situated (in Central Saanich) on a nicely landscaped lot overlooking a tranquil bay, well protected from the wind and very sunny. Has STUNNING VIEWS from picture window in LR and also oak shipsdeck flooring under W/W, spacious DR with views, 3 full baths, FAMILY RM with stone FP, shake roof, auto sprinkler system. Exclusive with
JERRY MIREAU
477-7291 (Bus.) 477-4070 (Res.)

OCEANFRONT
Located in beautiful Saltair overlooking Stuart Channel and Islands. 20 minutes to Nanaimo and just over 1 hours drive to Victoria. Surrounded by lawns, shrubs and fruit trees. The home features: 1432 sq. ft. main floor, full bas[illegible], 2½ baths, w/w carpets, 4 bedrooms, family room, games room, ample storage, a/o heating, sundecks, double garage, concrete driveway. Steps to a lovely beach. Full price: $125,000. To view call Neil Pack at 246-3231 or 246-9813.
J. H. WHITTOME & CO., LTD., BOX 120, CHEMAINUS, B.C., V0R 1K0

GLEN LAKE WATERFRONT $99,900 OPEN SAT. 2-4 3154 MONNINGTON
6 Bedroom ranch style bungalow, large livingroom with floor-to-ceiling windows. In-law suite in bsmt. Private dock with diving platform, brick barbecue, plus sauna. Come and see for yourself.
479-3612 KENT DEANS 478-8316
CENTURY 21, Suburban Realty

PIERS ISLAND
Facing west south west with beautiful panoramic views of Salt Spring Island to Moses Point. Over 127 ft. of sea frontage on .82 acres. Waterfront. Owners have share in 144 acre interior of Piers. Just minutes from Victoria's ferry terminal at Swarz Bay. Buy a share in this beautiful island for $38,000. Call:
JOHN BELL, 477-2562
GILES PERODEAU, 656-4525
PEMBERTON, HOLMES LTD.
384-8124

TRANQUILITY IN SOOKE RETREAT
Lovely waterfrontage in a pastoral setting less than a mile from the Sooke Village. Approx. 144 feet of frontage with enough depth to lend peace and seclusion to the property. Existing improvements include a rustic one bedroom cottage and guest cottage behind. There is moorage close-by and the Sooke Basin in front, well protected from ill weather.
MICHAEL BURR 595-2165
david burr ltd. 384-9335

7 ACRES, 300' WATERFRONT, magnificent views, fenced, barn for horses, 5000 sq.ft. home, $250,000. 652-3898.

NEAR MOSES POINT, NORTH Saanich, $58,000. 656-1421 weekdays or 112-943-4350.

258 CONDOMINIUMS

Cedric Steele Realty Ltd. 388-6258

LAUREL POINT
2-bedroom suites of varying floor plans for the discerning buyer. Trades will be considered.
CEDRIC STEELE REALTY LTD.
388-6258

LAUREL POINT $69,900
Only one available — spacious sunny 1-bedroom suite — featuring well appointed kitchen, separate dining room, in suite laundry room. 6 quality appliances.

CONDO ON "THE PARK"
Sunny spacious top floor 2-bedroom suite in small classy building (Only 14 suites). Features include Thermopane windows, heatilator FP in LR, bright DR and well equipped kitchen, 1½ baths, covered carport. Tastefully decorated throughout. Call
JOHN M. HUNTER
388-6258 595-0393

PENTHOUSE SUITE $51,900
YOU OWE IT TO YOURSELF TO VIEW THIS EXCEPTIONAL BUY, BEFORE YOU PURCHASE. LARGE TWO-BEDROOM SUITE WITH PLENTY OF LIVING AND STORAGE SPACE. MASTER BEDROOM WITH ENSUITE TWO-PIECE BATH. TWO BALCONIES, POOL, THERAPY POOL, TENNIS COURT, ENTERTAINMENT LOUNGES, GAMES ROOMS AND WORKSHOPS. ALL THIS FOR THE LOW PRICE. MLS — THIS IS THE LAST ONE. CALL:
C. L. (BUZZ) FRASER
388-4271 479-1424
J. H. WHITTOME & CO., LTD.

ROSS BAY-FAIRFIELD
Small adult oriented building. 2-bdrm, 2 baths, fireplace. Half block to ocean. $62,900
DOWNTOWN—PENTHOUSE
Spectacular views — 2-bdrm, 2½ baths. Trades considered. $105,000
Herb Smith
384-1424 or 388-6275 (Pager 880)
Smith Dobson Estates Ltd.

$450 DOWN
with B.C. Grant
$206 (Principal, Interest and Taxes. Full price $28,900. Includes frost free fridge, self-cleaning range. Call 385-2458 for viewing. Byron Price & Assoc. Ltd.

DON'T LIKE HEIGHTS
but want 1 bedroom sunny, luxury condominium with a large patio and five appliances. The swimming pool and surrounding garden are only part of the facilities offered in the prestigious building.
477-0073 Linda Tomal 477-1841
Block Bros. Realty Ltd.

VERY GOOD
A 2-bedroom condominium in a newer, well kept building. Two four-piece baths, feature wall in LR, all appliances included. $47,500.
ROB ANGUS 474-2703
Office 595-2121
National Trust

BB BROWN BROS on LANSHARD
"People Helping People"

WESTPORT
Near new 2-bdrm unit, spacious and gracious, fine carpeting, harvest gold appliances, etc. South view of water from balcony. Excellent finance arranged on price of $43,500 vacant! Move fast. Call
TED KAY 385-4086

ROYAL WOODS
Penthouse suite a real pleasure to show this large 1-bedroom plus loft. Well planned unit at only $41,900. MLS.
JIM MASSEY 385-8226

DOWNTOWN
A real cute bachelor pad at 25 Government St. Quiet, adult oriented building. Close to duck pond, Beacon Hill Park and Dallas Rd. A terrific location and at $31,500 asking price, why rent? MLS.
JIM MASSEY 385-8226
or 385-8771 (anytime)

OPEN HOUSE JUST LISTED 1235 JOHNSON ST. FRI. 6:30-9 p.m. SAT. 2-4 p.m.
★ ALMOST DOWNTOWN, 4—5 BLOCKS FROM FORT and DOUGLAS
★ CONCRETE and STEEL BUILDING
★ COVERED PARKING
★ HOT WATER OIL HEAT INCLUDED IN ASSESSMENTS.
One only, most attractive 2 bedroom, 3rd floor apt. with through hall, wall to wall carpeting, dining area.
$29,900
One only, one bedroom cute and cozy with huge sundeck.
$24,500
These prices are not typographical errors (I have been asked this!) Hurry on this — bargains don't last.
JOAN BAXTER
382-8037 (24 hrs.) 382-8101 off.
National Trust Co. (Douglas)

SPENCER CASTLE

NOT A PALACE
But these 2 bedroom (2 four pce. baths) are fit for a king at Spencer Castle. Large spacious units of approx. 1500 sq. ft. Concrete and masonry const. on 4½ acres of landscaped gardens. Very luxurious with mountain and sea views. 5 major appliances included in prices from $78,000.
OPEN DAILY 11 TO 5
Sat.-Sun. 1 to 5
WE TAKE TRADES
All Star Realty Ltd.
JIM WEST
386-1255 or 595-4094 (Res.)

BB BROWN BROS on LANSHARD
"People Helping People"

QUIET CONDO Fireplace Burnside-Harriet
No one under 50 in this quality building. Spacious living room with R.H. fireplace. Dining area, galley kitchen. 1 bedroom plus enclosed balcony for den or guest room. 4 appliances. Quick possession. $34,000 MLS.
CEC PEARCE 658-1050

A RARE BIRD
Fairfield condominium — one bedroom, living room, dining room, large balcony, third floor front with pleasant outlook. $28,000 MLS.
JOE RICKARD 656-1628
or 385-8771 anytime

Montreal Trust

ADULT BLOCK SPACIOUS 2 BR.
This well-appointed site situated along the Gorge waterway offers 1060 sq. ft. of comfortable quality living. More than ample storage and closet space plus an in-suite laundry with washer and dryer. The dining room has a feature wall and the building includes a swirl pool, sauna, workshop and covered parking. Offered at the realistic price of $46,500 M.L.
NEIL RAWNSLEY
386-2111 595-1507

INSIDE VICTORIA CITY LIMITS Waterfront Condos.
(At 630 Seaforth Ave. off Maitland off Esquimalt Rd.). Featuring 2 Bdrm STRATA UNITS - $70,500 to $85,000.
QUIET & SECLUDED-Luxury living with special emphasis on insulation. And for the ROMANTICS, there are distant mountain and ocean views, and close by, there are sunsets, and moonbeams on the water, and long walks, on the city waterfront promenade. 40' below your balcony - where you can enjoy your close neighbours, like, a swan or seals or assorted ducks. AND FOR AN INVESTOR there is 10% C.C.A. TAX SHELTER plus generous expense deductions as this property qualifies under Sect. 32 of the income TAX ACT.
DICKIE AGENCIES LTD.
919 FORT ST.
382-4312 or 382-8239

REALSPAN PROPERTIES LTD.
846 BROUGHTON 388-6454
The buy of the year. One of the largest units in a well managed, quiet, small complex. 2-bdrm, 2 bath, large kitchen with eating area, abundance of closet space and much more. All for the low price of $41,000.
Call now for a viewing.
LAURIE COMO
479-1179 388-6454

SOUTH FAIRFIELD, BY owner, as new, 2-bedroom, 1½ baths, large living room, two balconies, three years old, newly decorated, small quiet block, seaviews, five appliances, CMHC building standards. Asking $63,900. 384-0767, after 5 weekdays, anytime weekends. No agents.

1 BED CONDO $22,900
Suit single buyer. Walk to city centre, local shopping, bus. 3rd floor Olympic view. Easy terms arranged.
BOWDEN REALTY 383-5524

LUXURY SUITE - 900 SQ. FT., SOUTH EXPOSURE; IMMACULATE; $36,300. 382-0514 EVES. AND WEEKENDS.

LIKE VINTAGE WINE
An elegant and distinctive penthouse in Victoria's prestigious Laurel Point is offered for sale. Incomparible views of the snow capped Olympic Mts. Fisherman's Wharf, and the bustling activity of the Strait of Juan de Fuca. Inside a delightful blending of present day emenities and the richness and warmth of oak, stained glass and brick. 2 spacious bedroom. Den cum guest bedroom, formal diningroom, gracious reception room with fireplace. Family style kitchen. En suite laundry room, 2½ bathrooms. Balcony and sunny private terrace. Enjoy carefree living in worlds far beyond the common place. Superb value at $205,000. 388-7463.

OFFERS? OFFERS? URGENT SALE
This 2 bedroom top floor corner suite with 4 pce. bath and ensuite off master bedroom is vacant in small complex in convenient location in Esquimalt. Open view of Harbour, just over 4 years old and low monthly assessment of $30.00. Owners must sell so make your offer on a price of $39,900. Will consider low down payment and 10% interest on balance. Please contact CLARE BROCK at 598-3321 or 592-2173 for viewing. M.L.S. 38451.
JACK MEARS
OAK BAY REALTY LTD.

DUNSMUIR 388-7868

TRADES
2 B.R. — 2 Bath. Deluxe Condominium. Will take late model Car as Downpayment. Evan Williams 388-7868 or 388-5464 Pgr. 745.

PRICES ARE UP
Thats right prices are up, and will go up again. Can you afford not to purchase now?
Vista Chateau is now selling 1 and 2 bedroom condominium homes for as low as $36,900, and at these low prices we can still offer spacious luxury suites providing kitchens with windows and eating areas, skylights, fireplaces, underground parking, plus all of the other extras that you've come to expect in a Vista Homes Project. View this beautiful building now, there are only 14 suites (all corner suites) so it won't be on the market long. Phone our sales office 386-3315 or drive by 2631 Prior Street, 10-5 pm, 7 days per week.

ONLY 1 LEFT TOD HOUSE 2323 HAMIOTA ST.
1 bedroom, 1020 sq. ft. concrete and steel building. 1½ bathrooms, heatilator fireplace, washer and dryer, window in the fully-equipped kitchen, close to all facilities including one bus to town. All corner suites. Open Tues.-Sat., 1:30-4:00 or phone H. Blake, 383-4372.
JACK MEARS
OAK BAY REALTY LTD.
598-3321

RAINBOW'S END OPEN SAT. 1-5
Lovely 1 bedroom PLUS large den for overnight guests. Unique and spacious floor plan permits sumptious dining room arrangement for you and company. Cool balcony, carpeted, for that evening relaxation. Electronically controlled door to secure basement parking. Congenial folks live at the Southport on Wordsley. Unit No. 408. $42,900.
JOHN RUSSELL for prior viewing, 382-8101 or 386-9574. National Trust Co.

NOW $52,900 3-BEDROOM
Condo in Fairfield, approx. 1100 sq. ft. Ground level in nice 10 suite complex. Nice living room with patio. Possible low down. Owner must sacrifice. Vacant for immediate possession.
JULIE MANNESS 384-3866
WAYNE BUTTERFIELD 479-7030
National Trust Co. 382-8101

$1375 DOWN
One-BR condo 4 blocks from city center. Top floor and on the quiet, sunnyside of the building. If you qualify for the B.C. 2nd mortgage just put $1375 down and assume the $23,000 first mortgage and you are in. Call Reid Topp for an appointment to view this home.
381-5567 388-6275 Pgr. 619
385-7721
GARDNER REALTY LTD.

CLOSE TO UNIVERSITY
In a quiet, well-maintained building, 1184 sq.ft. condominium, ground floor, private fenced yard and front entrance, featuring 2 bedrooms and den, two 4-piece bathrooms, built-in washer and dryer, dishwasher, stove, fridge, drapes and fireplace. For appointment, phone 656-4310, no real estate agents.

TOP FLOOR TOP VALUE
Compare this top floor, 2 Bdr. suite, featuring quality panelled L.R. and DR. glass enclosed bath, built-in dishwasher fridge and stove. New decor, 36 ft. balcony on quiet cul-de-sac, on the Gorge. Close to new hosp., parks, golf course and shopping. LOU VILLENEUVE 384-8563 or 477-7121.
A. E. LEPAGE WESTERN LTD.

CLASSY CONDO
You must see this 2-bedroom unit, the master bedroom has a three-piece ensuite bathroom, as well as a 4-pce. main bath. Cozy living room with dining area and even an eating area in the compact kitchen. Close to downtown for convenience, quiet balcony. Asking $41,900.
CHES HAYS 721-3727
Royal Trust 384-8001

Owner Leaving Island July 31
wants action on this immaculate 2 bedrm, 2 (4 pce.) bathrm. suite priced at $38,900. MLS.
ED HO
477-7291 384-8075 (Pgr. 386)
D. F. H. REAL ESTATE LTD.

FOR SALE PRICE NEGOTIABLE
Hawaii's Knoa Coast, 2 bedroom, 2 bath condo, private, 2 tennis courts, pool, sauna, game room, BBA and entertaining center at famous White Sands Beach, bus service to nearby Kailua. (714) 832-8242 or (714) 832-1344.

WATERVIEWS TOP FLOOR
Gracious, elite 2 bedroom home on the 4th floor. Dining room window has an eastern exposure. Watch the ships sail in and out. Offered at $39,000.
388-5464 Erna Ellsay Office
Pgr. #567 477-1841
Block Bros. Realty Ltd.

Just Right For Two
The only way to appreciate this tastefully-decorated condo is to see inside. Has dining room, kitchen with eating area and appliances. Bright living rm. with sliding doors to sundeck. $32,500. Call:
FLORENCE MAUGER 656-6509
CANADA TRUST 595-5131

DEAL OF A LIFETIME
2 bedroom condo-corner unit with nice views.
ONLY $29,900 VACANT
Please call Vaughn L. Thompson of Victoria Realty Ltd. 386-3585 or res. 658-8541.

258 CONDOMINIUMS

UNIQUE

OPEN HOUSE
Sat. 1-4

At last — a home with character, and yet in a modest price bracket. Excitingly different. Across the street from Park. Exhilarating sea views. Only 8 suites in block — no elevator. Six appliances included. All yours for $48,000. Don Bacon, 385-2458. Res. 595-6588. Byron Price & Assoc. Ltd.

BY OWNER—SAVE $3,000
One bedroom plus bedroom or den on upper level penthouse condominium. The many features will make you want to live in this truly homey atmosphere set in 5-acres of woods. Phone: 479-4537 or 384-5522 for details. Immediate occupancy. Only 39,700.

259 TOWNHOUSES

TURGOOSE POINT ESTATES SEAFRONT TOWNHOUSES
21 Prestigeous Homes On Saanichton Bay
Open To View
Sat and Sun 1-5
Daily 6-8:30
2654 LANCELOT PL. (off James Island Rd.)
North on Pat Bay turn right on Mt. Newton X Rd. and Follow the signs.
$92,000 - $118,000
Your choice of FIVE DIFFERENT MODELS. Without a doubt TURGOOSE POINT ESTATE TOWNHOUSES rank with the finest and most prestigeous waterfront developments in the GREATER VICTORIA AREA.
Victoria Realty Ltd.
386-3585

LOOKING FOR A QUALITY TOWNHOUSE IN A CHOICE LOCATION?
WE HAVE 5 DELUXE UNITS AT 730 SEA TERRACE
(off Dunsmuir)
OPEN
MON.-FRI. 5 to 8
SAT. 2 to 5
(Closed Sundays)
VICTORIA REALTY LTD.
386-3585

ONE LEFT
THE SEAHAVEN
897 Admirals Rd.
Excellent Opportunity
WE BELIEVE WE HAVE THE BEST VALUE IN TOWNHOUSE ACCOMMODATION IN GREATER VICTORIA. AVAILABLE AT $57,900. THIS TWO BEDROOM TOWNHOUSE HAS HEATILATOR FIREPLACE IN SPACIOUS LIVING ROOM, SMARTLY DESIGNED KITCHENS WITH FULL APPLIANCES, FULL BASEMENT AND DOUBLE CARPORT. THESE HOMES ARE SITUATED ON A PARK LIKE SETTING FOR CAREFREE LIVING.
OPEN SATURDAY AND SUNDAY 1-5 P.M.
Or contact for personal viewing.
DAVE TAYLOR
BILL SIDHU
WESTMONT REALTY (1977) LTD.
388-4434

DELUXE TOWNHOUSE
#1-10046 FIFTH ST.
MOVE-IN CONDITION
1150 Sq. Ft. Immaculate, 1½ bath, 2 large BRs, Galley Kitchen with loads of cupboard space. Formal Dining room. Large storage area, slab patio with flowerbeds, private parking. Fridge and Stove included. MLS. Call now to view.
MARTHA WONNICK 658-8892
KNOWLES REALTY LTD.
384-8101

3 BEDROOM TOWNHOUSE with 1½ bathrooms, fireplace, basement, kitchen with eating area. L-shaped living room dining room, has one mirrored wall and sliding doors to lawn. Kitchen also has sliding doors to small private deck and yard. This is an end unit in a well maintained complex near UVic. The complex has a pool, sauna and meeting room. Fridge, stove and some drapes included in asking price of $50,000. 477-8252 evenings

4 BEDROOMS
$55,000
Including 2 Full Baths. Nice Bright Family Room leading to Patio. Spacious Kitchen with eating area. Plus closed in Sundeck. Situated on easy care lot, close to all amenities. Please call GRETA
Seaspray Properties Ltd.
386-3124 383-4755

BY OWNER, TOWNHOUSE. 3-bedrooms, 1½ baths, finished rumpus room in basement with sliding glass doors to patio. Swan Lake area. $52,000. Before 9:30 am or after 4 pm weekdays, 479-4511.

3 BEDROOM END UNIT, FIREplace, double windows, 1½ bathrooms, low assessment, mortgage available. 479-7213.

TOWNHOUSE FOR SALE
381-5261

263 GARAGES FOR SALE, RENT OR WANTED

GARAGE PLUS SEPARATE workshop to rent, $100. 385-9253, after 7:30 pm.

WANTED GARAGE TO BE purchased and moved. 652-2402.

265 HOUSES WANTED TO BUY

TUDOR STYLE HOUSE
2 or 3 bedrooms, 2 bathrooms, large dining room, double garage, well kept garden. Prefer Rockland area but Oak Bay or Upper Quadra might suit. Agents or Owners call
MARION FOSTER
479-1667 384-5908
J. H. Whittome & Co. Ltd.
(24 hrs.)

WANTED
In prime Oak Bay, for family returning here by Sept. 1, 1979. 3-4 bedroom home up to $95,000. All cash to you. Phone in confidence.
OLE KNUDSEN 479-2764
OR
Royal Trust 384-8001

URGENT NEED
For out of town retired couple. Older 2 or 3 bedroom home with basement, two blocks from any shopping centre, $50,70,000 cash. Quick decision.
JOE RICKARD 385-8771
BROWN BROS. AGENCIES LTD.

265 HOUSES WANTED TO BUY

A. E. LePAGE
WESTERN LTD. REALTOR

I have purchasers in the following areas: South Oak Bay — 2-bdrms, no basement, small lot. Priced in the $65,000 range.
Oak Bay/Fairfield/Esquimalt areas. Large, older home in good condition for Sept/Oct, 2 or 3 bdrms., garden, $70,000 to $100,000.
Oak Bay, Oak Bay border, Gordon Head: New or older home in top condition. 2 or 3 bdrms. Small lot, basement. Must be on quiet street. $65,000 to $80,000.
Saanichton or Wallace Drive. Small, 3-bdrm. bungalow, cedar siding, small lot. Under $60,000 for Oct.
Market evaluations given without obligation. If your home comes close to any of the above requirements and you are thinking of selling, please call DOUG ROSS 477-7121 or 477-0975.
A. E. LEPAGE WESTERN LTD.

Owner or Realtors
PLEASE HELP ME, I NEED A SMALLER 2-3 BDRM HOME, (BSMT NOT NECESSARY) IN THE METCHOSIN AREA, CLOSE TO THE SEA OR EVEN NEAR A SWAMPY AREA. WITH SOME SECLUSION UP TO $80,000 CASH. ALSO A PROPERTY IN CENTRAL, WEST OR NORTH SAANICH UP TO 2 ACRES, HOUSE COULD NEED WORK, 3 BDRM. BSMT., FOR MY PEOPLE WHO HAVE TWO HORSES. THIS IS NOT AN AD FOR LISTINGS, IT IS A GENUINE REQUEST. CALL SHEILA PEPIN 388-7557 OR 388-6275 PAGER 2804.
Capital City Realty Ltd.

House with extra lot or Building lots Wated. Quick decissions, All cash to vendor. FREDDY STARKE 386-6164 or 595-1175 Castle Properties Ltd.

Builder requires
Older house in need of repair, any area any condition. Please call my agent FREDDY STARKE 595-1175 or 386-6164. CASTLE PROPERTIES LTD.

Small Acreage required Saanich Peninsula or closer in for small family home. FREDDY STARKE 595-1175 or 386-6164. Castle Properties Ltd.

FOR THE BIRDS
Couple who keep various small birds as a hobby looking for a 3-Br. home on ½ acre or more. Metchosin preferred. Up to $85,000. Please phone if you are thinking of selling now or in a few months.
Jo Lennox 478-2563
Capital City Realty 388-7557

DRY CLEANERS
Family operation in Brentwood, well established business. Confidential information available to serious purchasers.
CLOTHING STORE
Excellent business operation showing a good return. Located in the busy city of Nanaimo. Call me for more information. For the right person this is a great opportunity. Exclusive $40,000 plus stock. DOUG PAYNE 477-7121 or 658-5833.
A. E. LEPAGE WESTERN LTD.

1. IN-GROUND SWIMMING pool — 3 bdrms, sunny location with 5 mile radius of downtown, good-sized M. bdrm and DR. Approx. $90,000-$100,000.
2. Fairfield condo with view — 2 bdrms in good condition. $45,000-$65,000.
3. Neat and clean 3-bdrm home in a quiet established area close to town. Bright sunny location. $70,000-$85,000.
ED HO
477-7291 384-8075 (Pgr: 386)
D.F.H. REAL ESTATE LTD.

WANTED NOW!
Our buyer needs homes he can repair and renovate to rent or sell. Required urgently — quick decisions. Phone:
BRUCE DAVENPORT 479-7138
GLENGARRY REALTY & INVESTMENT CORP.

3½% COMMISSION
to sell your home!
Valuation without obligation
Douglas Hawkes Ltd. 384-7128
Len Thomas (Sr.) 478-6058
Herb Hodgson 382-3835

MANITOBA COUPLE
Urgently require 2 or 3-bedroom nice retirement home up to $55,000. All cash.
388-7557 Ben Greig 598-3105
Capital City Realty Ltd.

CASH PAID
If your house is suitable for rental purposes call my Agents Lee Wrobel and Randy Small. 385-1431.
British American Realty Ltd.

PRIVATE
Want older home. I will purchase for cash. 479-2209.

268 LISTINGS WANTED

DUNSMUIR 388-7868

MAY I HELP?
I HAVE RETURNED to the Real Estate industry and anxious to resume the same quality of expertise shown to past clientele, and eager to meet NEW people in need of listing their properties. I am with "THE PEOPLE WHO CARE ABOUT YOU!"
Edna Vliet
388-7868 382-0681
DUNSMUIR PROPERTIES LTD.

DUNSMUIR 388-7868

LISTINGS WANTED ON RESIDENTIAL PROPERTIES. IF YOU ARE SERIOUS ABOUT SELLING YOUR HOME AND WANT PROFESSIONAL SERVICE PHONE 388-7868 ANYTIME. ONE OF OUR EXPERIENCED REALTORS WILL BE PLEASED TO CALL ON YOU AT YOUR CONVENIENCE.

J. B. Young's
PRESTIGE HOMES LTD.
824 FORT ST. 383-3511

Specialist in better homes and choice waterfront properties. For prompt, courteous service please call — J. B. Young — Res. 598-1818 or 388-6275 (Pager 805).

CONDOMINIUMS WANTED
LYNN HOLMES—386-6762
LANDMARK PROPERTIES

270 EXCHANGE REAL ESTATE

FOR SALE OR EXCHANGE
A number of properties to trade. What have you got.
LET'S MAKE A DEAL
Call Confidentially.
Bing Richards,
388-7868 or
388-5464 Pgr. 732.
DUNSMUIR PROPERTIES LTD.

HAVE LARGE $125,000 HOME, end of culdesac, 1 block from UVic, to trade for smaller home with Olympic view and 3 car parking. 477-7312.

271 LOTS FOR SALE

Park Pacific
Proudly Presents
DEAN PARK ESTATES
NEW STREET JUST OPENED
15 new lots on a quiet wooded cul-de-sac are now for sale. Also still available a good selection of ocean view lots.
Located in North Saanich on the slopes of Mount Newton adjoining John Dean Provincial Park. All lots are more than ⅓ of an acre with wide street frontage to give you plenty of room to build and for privacy.
Fully serviced with underground hydro and telephone, separate underground sanitary and storm sewerage systems, complete underground domestic water system with fire hydrants, fully paved and curbed streets with attractive street lighting.
Entrance close to Panoramic Recreation Centre on East Saanich Road. From Pat Bay Highway turn off at McTavish.
SALES OFFICE
656-7041
10:30-4:30
OR
Mike Ruddy
656-4089
or
388-6275
Pager 792
383-4124 anytime
Park Pacific Investment Ltd.

At BROADMEAD
WE HAVE IT ALL
Sunny seaviews, meadows, private lanes, rocky outcrops, treed seclusion, quail, pheasant and more. If you've been looking for that special spot for your new custom residence, visit us at Broadmead, a community of quality homes, created with care to preserve and compliment its unique natural beauty.
. . . 100-ft. wide lots are not the exception in Broadmead . . . that's our average lot size . . .
. . . space to live, to grow, to enjoy casual country living . . . yet just 10 minutes from city centre
. . . We have an excellent selection of ⅓ to ½-acre home sites available for viewing, priced from $31,500 to $44,500.
TAKE THE FIRST STEP TO BETTER LIVING!
Visit us at our office-display home,
950 Royal Oak Drive
8:30 A.M.-5:00 P.M. 658-5291
or call
Jeannie Dewhurst
Royal Trust Corp.
384-8001 or 658-8980

$3,000 DISCOUNT
on First 3 Sales
Beautifully treed one acre lots at Landsend Road. Each lot has water, paved roads and shared, private use of 60 acres.
$36,500 lots are $33,500
$34,500 lots are $31,500
$32,500 lots are $29,500
Terms negotiable.
Nine lots to choose from.
For your appointment to view please call Rick Hawkes at
Douglas Hawkes Ltd.
384-7128 598-1937 (743-4406 collect)

COACH HOUSE REALTY LTD. 381-5255
Large Lot
Mt. Tolmie Area
$48,000
This 90x115' residential building lot is nestled in the trees amongst very expensive old character homes. Large enough to accommodate any home of your dreams. Secluded and close to all amenities. Drive by 1955 Woodley but do not walk over the property. Bruce F. Gibson.

GROUP OF 5 SMALL LOTS available for affordable housing. Fully serviced including sewer and u/g hydro. $110,000. Please call 656-1455.

DEEP COVE
.85 acres pasture, drilled well, fenced. $31,000. 656-6814 evenings.

SOOKE. SUPERIOR WOODED lots on excellent road. 2 to 3 acres from $22,000. Good elevation. 642-5508.

BY OWNER, ARDMORE Drive, .55 acre lot, partially treed, waterview, excellent well, $34,900. 477-1645 or 388-4923.

TOP VIEW. LOT 68, PENDER Park Drive, Dean Park Estates. $48,500. Will finance. Parksville, 468-9051

BEAUTIFUL ROCKLAND LOT, $53,500. Byron Price & Associates Ltd., 385-2458.

HIGH LOT 60'X100' ON LUCAS Ave. $30,000 (blasting included) 478-9679, 479-7771.

LOTS READY FOR BUILDING in quiet Colwood subdivision. 385-6663.

FULL SERVICED LOTS ON McKenzie, builder's terms, $27,900. 385-2743.

4233 SQUARE FOOT LEVEL serviced building lot, Oaklands area, $25,500. 479-9522.

12,000 SQ FT LOTS, NEAR Camosun College, interurban, 479-8074.

271 LOTS FOR SALE

DUNSMUIR 388-7868
TRADE
10 Acre View Lots. Ready to build on. On paved Roads. TRADE for Boat, Motor Home, Travel Trailer, etc. Call Evan Williams 388-7868 or 388-5464 Pgr. 745.

Emily Carr Country
New Listing
$59,900
2.4 beautiful treed acres down a quiet country lane. A large corner lot in Central Saanich near Beach and Golf courses. Natural spring and water reservoir and the best selection of virgin fir, cedar and maple I have seen in a long while. A super building site easy to develop in an area of exclusive homes in a park setting. Don't miss this one. MLS. Call:
JACK BETTS for directions
385-2481 477-4042
Swinerton, Stewart Clark Ltd.
REALTY WORLD

SUMMER SPECIAL
SHAWNIGAN
$14,900
Nearly ½ acre, one block from the beach and club. Ownership of this lot confers membership in the country club. All the benefits of waterfront at a much lower price. ML 41061. ALLAN TRELFORD and PAT PARKER, 386-3494 (24 hrs.).
CENTURY 21 W.H. Ltd.
1037 Cloverdale Ave.
386-3494 (24 hrs.)

SEAVIEW
Excellent, 2A lot overlooking Sooke Harbour. Beach access close and you can anchor your boat in sheltered Anderson Cove. MLS. Asking price $29,500.

VIEWS
—of Harbour and city from Colwood property. Asking $33,000 Info. on both prop. with
479-1667 Ruth La Croix 385-8416
J. H. Whittome & Co., Ltd.

WHY BUY A SMALL LOT? COMpare price! Victoria district — panoramic view to Olympics, southwest exposed for solar energy. Waterfront to adjoining. Good fishing, hunting. 2.6 acres waterfront $69,500; 7.3 acres $49,500; 9.9 acres waterfront $117,500; 10.34 acres $67,500. Fertile soil, good timber. MLS.
G. Breiter 478-8493
British American Realty Ltd.
385-1431

VIEW LOT SOOKE
½ acre building lot in area of nice homes. One block from waterfront. $18,500.
ELEANOR BRAY
477-0141 Pager 750 592-1130
CONNY YASEY
477-0141 Pager 735 477-8751
THE PERMANENT

SUN. and Southern Exposure
1.07 Acres on Cloake Hill, North Saanich. Lot faces onto Hillgrove Road. Building site is cleared. Exclusive. $34,500.
TRICIA PARKER
D.F.H. REAL ESTATE LTD.

BUILDING LOTS
$29,900 AND $31,900
Fully serviced. Ready to build. Level, treed property. Cedar Hill area. Try your offer.
JULIE MANNESS 384-3866
WAYNE BUTTERFIELD
479-7030
NATIONAL TRUST CO. 382-8101

10 LOT SUBDIVISION IN NANAIMO
10 large lots (7500 sq. ft. plus) that form their own cul-de-sac, fully serviced with sewer, water, paved street and curbs. Full price $109,000 with good terms to responsible purchaser. Call Engineered Homes, 385-6211. Eves. Harry Atkey 598-1737.

VIEW LOTS
1. .35 ac. in Dean Park — tremendous view of Gulf Islands, all services.
2. .75 Ac. Cordova Bay Ridge — outstanding view of sea and mtns. Owner will consider terms. Call TED DALE at 382-8101 anytime.
National Trust Co.

BROADMEAD SEAVIEW
Choice building lot with spectacular view. Over 1200 sq. ft. For location call:
LINDA ANDERSON 388-4434
WESTMONT REALTY (1977) LTD.

CENTRAL SAANICH
Large lots (10,000 sq. ft. plus) foundation and plans included. Fully serviced and close to the sea. Just 4 lots left. Priced from $26,000. Call Engineered Homes, 385-6211. Eves. Harry Atkey, 598-1737.

WATERFRONT
14,000 sq. ft. over 120 ft. of frontage, $71,900.
Or
View lot 10,000 sq. ft. $38,000.
To view subdivision plans and lots phone 384-4549.

SACRIFICE SALE
Royal Oak Area. Cul-de-sac lots 65x110 (Approx). Vendor must sell. Offers on $28,500. MLS.
GLENN NICHOLLS
598-5144 598-7689
T. L. Mann & Associates Ltd.

CORDOVA BAY
Large residential corner lot. ⅓ acre. Asking $33,900. MLS 41190.
JIM BAILLIE 479-4594
Office 595-2121
National Trust

OBVIOUS BARGAIN
Quiet cul-de-sac off Dean Park Rd. Approx. ½ acre. A steal at $26,500. One only move fast.
GLENN NICHOLLS
598-5144 598-7689
T. L. Mann & Associates Ltd.

COLWOOD
Level lot on Kelly Road, zoned R.I. Suitable for house or mobile home. $27,300.
652-1852 Dick Howes 656-5584
Block Bros. Realty Ltd.

LOTS — VARIOUS LOCATIONS
Royal Oak Ave., Quadra-McKenzie Area and Gordon Head by UVIC in which we can build your New House. For information call Mrs. Pat Saulnier, Kasapi Const. Co. Ltd. 538 Dupplin Rd. at 386-6191 or res. 384-2197.

THROUGH THE ARBUTUS, Baker to the East, city lights dim to the glow of the setting sun. 18,000 square feet of views. For sale or build to suit.
Moore & Campbell Designer Builders Co. Ltd. 384-2131, 383-3489.

FULLY SERVICED LOTS PRICED FROM $27,250 ON NELTHORPE ST BY SWAN LAKE
Phone Roy at 383-1141 or 383-4497 or Dianne at 383-1141 or 479-7030
Associated Building Credits.

MOUNT TOLMIE
We can build for you, your own destinctive home on prestigious Mayfair Drive. 2 large view lots with no rock. House and lot in $100,000 plus range. R.A. Quigg Construction Ltd. 721-3443.

BUILDING LOTS
$26,500 TO $29,000
Fully serviced in Saanichton area. Phone 652-1579

COURTENAY AREA
½-acre lakefront lot, mountain view, perfect for ski cabin and summer home. Private sale. $12,500. Phone 338-5152.

271 LOTS FOR SALE

ONE ACRE LOT 150X300, PERC TESTED, LOVELY ARDMORE LOCATION. $32,500. NAME YOUR OWN TERMS. CALL A. KLENMAN 656-4242 OR DUNSMUIR PROPERTIES LTD. 388-7868.

DEEP COVE. 1.01 ACRES. Lovely high cleared fenced lot, Well drained sandy loam, room for horses, stately shade cedars. Schools and riding trails nearby. Municipal water available. Owner: 656-6559. Offers on $38,500.

PRIME LOTS
Brand new cul-de-sac in Blenkinsop Braefoot Park area. The lots are treed, and very pretty. Only 5 left, asking $33,500 with terms. 652-4368.

LOTS FOR SALE
Large lots. Underground services Curbs, paving & street lighting. Area of fine homes. From $28,500. Terms.
MARCONI REALTY 386-3941

273 PROPERTY FOR SALE

Discovery Island
This 8 acre waterfront parcel adjoins the lighthouse at Seabird Point on Discovery Island. There is an old house foundation and water reservoir on one of the highest points of the island with superb sea views, just a few minutes by boat from Oak Bay. This unique property is offered for sale or trade by owners, P.O. Box 548, Victoria, B.C., or call Ann Scott during business hours at 386-1481.

POTENTIAL SUBDIVISION
Approx. 4.26 acres offered for the first time. Located near Quadra and McKenzie. Details on request from:
Neil Rawnsley 595-1507
MONTREAL TRUST 386-2111

Potential Commercial
Total of 48,000 sq. ft. approximately, plus older duplex. Prime area in Gordon Head on Shelbourne. Asking potential re-zoning price. For any information phone: 477-5894.

COMMERCIAL PROPERTY, zoned C1, for sale or lease, near Hillside Ave. Large lot, 60x125, with shop and living quarters. 3 bedrooms up and kitchen, etc. on ground floor. 595-1443.

FIVE ACRES NORTH SAANICH. $69,000. 652-4826

274 PROPERTY WANTED

NEEDED
Property suitable for subdivision or apartment use. Please call:
BRUCE DAVENPORT 479-7138
GLENGARRY REALTY & INVESTMENT CORP.

CASH FOR
Land for development for subdivision, lots in the Victoria area. Kasapi Construction, 386-6191.

280 ACREAGE FOR SALE AND WANTED

10 ACRE LOTS
$35,900-$51,900
35 — TEN ACRE LOTS, ALL WELL TREED, SOME WITH GOOD VIEWS. LOCATED IN METCHOSIN AREA APPROX. 20 MINUTES FROM THE CITY. BUILD YOUR HOME NOW OR HOLD AS INFLATION FIGHTER, ACT QUICKLY WHILE SELECTION IS GOOD. CALL ANYTIME, FOR ADDITIONAL INFORMATION ABOUT THE PROPERTY AVAILABLE FINANCING. EXCLUSIVE WITH
GALE CHRISTENSON
477-0191 477-7047
384-8001 JACK WITHAAR 478-5208
ROYAL TRUST

10 ACRES WITH WELL
$56,900
Delightful tree covered 10 acres on good road. Well is in. Building permit ready to be picked up. Hydro in. Blasted and levelled for building site of Strata Duplex. Metchosin-Happy Valley area. Off Neald Rd.
JULIE MANNESS 384-3866
WAYNE BUTTERFIELD
479-7030
NATIONAL TRUST CO. 382-8101

115 ACRES
45 acres of this land is now under serious consideration for down zoning to 5 acres — 2 acre minimum. Views on much of the property overlook Juan de Fuca and Haro Straits. 4 miles to the new Hospital by paved road and in the 7 mile circle to City Hall. Excellent future potential can be verified. Please ask for our portfolio. It looks very interesting. $350,000.
385-7721 BILL WEISS 598-8443
REID TOPP
385-7721 388-6275 PGR 619
GARDNER REALTY LTD.

DUNSMUIR 388-7868
LOOKING FOR LARGE ACREAGE? I HAVE ACCESS TO SOME. CALL: BING RICHARDS. 388-7868 or 388-5464, Pager #732.

VIEW ACREAGE
Looking over Elk Lake, is this excellent 1.6 ac. property with a delightful, spacious, 2-BR., full-basement home. Extra BR. down with lge. rec. room — beautiful grounds lge. dbl. garage, lge. green house with power — asking $87,900.
C. ATKINS 388-4434 B. BROWN

10 ACRES
$66,900
Close to Observatory. Tremendous Estate type property. Nicely treed affording privacy and seclusion. Vendor may accept trades. For more info call.
RAY MILAN
386-3231 388-6275 Pager 2495
BLOCK BROS. REALTY LTD.

REDUCED
Choice building sites. Creek. 10 acres. Timber. First left (Connie Rd.) after 5169 Sooke Rd. Try your offer on $47,500. Preview alone or call David Scott.
385-3435 P. R. BROWN & SONS

MILL BAY
2 AC. TREED LOTS
$24,500—20% DOWN
PAVED RDS—PIPED WATER
APPROVED SEPTIC SITES
RICK AT D. HAWKES LTD.,
384-7128 598-1937
OR 743-4406 COLLECT

Sterling Investment
No property taxes. 10 acres (approx.) prime farmland near Sussex Coast, England. Clear freehold title. $35,000 or sterling equivalent. Dr. Wood 477-7024.

32 ACRE FARM
with old farm house. Open to offers or trade. Call Margaret Wilson 388-7557.
Capital City Realty Ltd.

ACREAGE WANTED TO RENT, around Victoria, suitable for horse, with house and barn. 385-5932.

4.75 ACRES, TREED, RESIDENtial parcel, Elk Lake, by owner, 658-5074.

$800.00 DOWN, 10 ACRES. Trees, river. Price $39,800.00 Cobble Hill, for brochure 388-6876.

285 UP ISLAND PROPERTIES

malahat realty ltd.
P.O. Box 40
Mill Bay, B.C.
743-5525

CUSTOM DESIGNED IN AREA OF EXECUTIVE HOMES
One year old custom designed home on quiet cul de sac. This quality Tudor style home has over 2200 sq. ft. finished-living area, including 4 bedrooms, separate dressing room, two 4-piece bathrooms, plus one two piece powder room. A sewing room with delightful sea views, a large sunken living room with brick fireplace, dining area, large kitchen with family room off. Very good quality floor covering throughout, and as the house has a south easterly exposure the rooms are beautifully bright. There is a large two car built-in garage, a sundeck with sea view and a nicely landscaped garden. Owners are being transferred so this home is very realistically priced at $79,900.

GRADUATION TIME
Plan now for the future, grow your own food supply, chickens, turkeys, vegetables, raise a couple of goats for milk. It's all being done on this approx. ¾ acre mini farm. There is a barn for the goats and there feed etc. A good size workshop, poultry run, greenhouse, metal tool shed. Property has excellent water supply and is fenced and crossed fenced. A six year old very attractive 4-bedroom home which nestles amongst the trees has a large cental fireplace which helps reduce heating bill, has beamed ceilings and a large secluded patio. Truely a lovely family home from which the owners are graduating to a larger farm. Don't miss this at $69,900.

WOODEN WONDER
1560 sq. ft. custom design and built by European craftsman to whom quality is prime consideration. This 3 br cedar home has many attractive features, large Lr with heatilator fp, large dr, studio or 4th br. Two bathrooms and compact kitchen, large insulated workshop, could be easily reverted to in law suite or guest cottage and has its own services including septic tank. There is also a highly productive kitchen garden, lawns and shady trees and all on a half acre lot in good subdivision. This won't last at $74,500 so check it out now.

TROUT FISHING IN YOUR OWN BACK YARD?
Yes, it's possible—and profitable! Come and see this delightfully secluded two acre property with year round creek and trout pond. Plenty of fruit trees, flowering shrubs and perennials, plus a good vegetable growing area. All attractively arranged to let you enjoy sunny lawns, shade areas and a restful view. Oh yes, there is an 1100 sq. ft. two bedroom home with 572 sq. ft. insulated garage built on (could make two more bedrooms and a second bathroom) well built and very functionable heatilator fireplace, veranda and patio, plus another detached 360 sq. ft. garage/workshop. Very well priced at $84,500.

HOME ON ALMOST ONE ACRE $49,900
For the bargain conscientious. Compact, 3-br home with room for chickens etc. Small chicken coup with run. Many young fruit trees and good garden. Good water supply. This price qualifies for the government grant of $2500, now subject to purchaser qualification. Mill Bay properties are MOVING fast, don't miss seeing this one.
For more info on above please call:
TOM BURDGE 743-9398
LISA MADIGAN 746-6990

WATERVIEW
Now under construction 3 BRM home on a large lot (130x130) overlooking Saanich Inlet at Mill Bay. Built to take full advantage of your waterview from living room, dining room, and kitchen. Next to a wilderness Park. Clams and oysters only 5 min. away. Asking price $65,000. Occupancy Aug. 15. For further information and choice of carpets call:
479-4105 G. L. Lloyd 477-1841
Block Bros. Realty Ltd.

PANIC IN PARKSVILLE
Owner must sacrifice new 2 bedroom townhouse, adult oriented, 933 sq. ft., private patio, best offer over $27,900. 309 Molliet St, Parksville.
Open Sat. & Sun. 1-4
530-3295

SHAWNIGAN LAKE
Stately Tudor nearing completion (choice of colors). 3 bedrooms, ensuite, 1½ baths, family, living, dining, kitchen and attic. Brick feature fireplace, double garage, large lot, rural setting, access to private TENNIS COURT and WATERFRONT. Must be seen to be appreciated. Open house, Saturday and Sunday, 2-4 pm, $71,900. 2180 Renfrew Road, 743-5101, for preview.

1100 FT. WATERFRONT
26 ACRES on main "yacht lane." Good fishing area. Would make super resort. Full price $75,000 with low down payment.
MARJ THOMPSON
477-0141 478-8706
THE PERMANENT

HOME ON THE LAKE
Large home on Bear Lake in the Cowichan Lake Area. This home has 7 Bdrs. 2 baths kitchen, DR. and LR., plus a sep. 2 car garage. An ideal summer or all year home with private float for your boat or swimming. DOUG PAYNE 658-5833 or 477-7121. A. E. LEPAGE WESTERN LTD.

UCLUELET 2¾ ACRES
Cedar log cabin home situated Ucluelet Inlet, all facilities, 2 bedrooms, living room, kitchen, bathroom, inside FP. Ocean view from across road. 5 minutes from village, $50,000 cash. 652-3124, 9-12 am. or 4:30-7:30 pm.

MILL BAY
2 AC. TREED LOTS
$24,500—20% DOWN
PAVED RDS—PIPED WATER
APPROVED SEPTIC SITES
RICK AT D. HAWKES LTD.,
384-7128 598-1937
OR 743-4406 COLLECT

5 ACRES PARTLY CLEARED with 3 bedroom trailer. Good water supply, good location for commercial or sports fishermen. $45,000. 112-728-3216 or write P.O. Box 109, Bamfield, B.C. V0R 1B0

DUNCAN 3 BEDROOM TOWNhouse, complex has 20 units, swimming pool and tennis court, located in quiet area close to town. Offers to $42,000. Phone 748-1930 after 5 pm.

150' OF SUNNY LAKE FRONTage and 2 storey building suitable for several families for summer or permanent use or ? Potential income available to offset expenses. Victoria Press Box 568.

GOOD INVESTMENT FOR THE near future. Half acre treed building lot. 5 minutes south of Duke Point. Phone 748-0819 evenings or 248-6653 anytime

NANAIMO, BY OWNER, 1470 square foot 3 bedroom split level. Rock fireplace living room, rock wall and wood stove in rumpus room. $79,900. 477-7150

LARGEST LOG HOUSE IN B.C. 6-bedroom, rumpus room, massive rock fireplace with jewelry heart, many extras. Near Duncan. For sale by owner, 246-4428.

57 ACRES OF RIVERFRONT property. Phone 754-1429 or write to Box 3093, Courtenay, B.C.

CAMPSITE FULLY SERVICED, 2460 Recreation Rd., Shawnigan Lake. 386-1607 before 10 am.

FULLY SERVICED 80X130 treed lot, central Comox. In area fine homes. $13,500. 598-4464.

285 UP ISLAND PROPERTIES

HELP!
Foreclosure's Imminent
Our Losses
Are Your Gains
$5000 down, three acres fenced, 1363 sq.ft. ranch-style home, three bedrooms, 1½ baths, family room, living room, fireplace, lovely kitchen and dining room, 3-stall barn with loft, end of cul-de-sac. Mill Bay area. $74,900.

$500 DOWN, 1-acre corner lot on private water system, quiet parklike setting, Mill Bay area, $18,500.

$10,000 down, Investment property, 80 acres of beautiful rocky farmland, Shawnigan Lake-Mill Bay area, permission granted to subdivide into two parcels. Priced less than tax and real estate appraisals. Full price $120,000.

$1 down, three 2-acre lots, subdividable into six 1-acre lots. These lots are located in a parklike setting on cul-de-sac in Mill Bay. Full price $96,000.

$1 down, 20.5 acres on Shawnigan-Mill Bay road, passed third reading for Mobile Home Park, this land is selectively treed in a beautiful quiet setting with rearround creek. Prpeared and ready for your development. $500,000 Phone 743-5045. This is not a real estate ad but realtors are welcome.

COURTENAY PROPERTY
ONLY 7 AVAILABLE
— 5 Acre Semi River Parcels, $17,000 each. 11 Miles from Courtenay.
For further information call HARRY SQUIRE, 334-3427 or 334-3111. Address letters of inquiry to BLOCK BROS. REALTY, 449-5th St., Courtenay, B.C. V9N 1J7.

293 GULF ISLAND PROPERTIES

PENDER ISLAND
11 acres, part arable with seaviews, $26,500.
16 acres south slope, panoramic seaviews, $23,900.
2¾ acres, treed with evergreen and arbutus, $14,000.
2.31 acres, treed farmland, mostly level, 300' road frontage, $15,000.
1.7 acres, timber, private road, view, $16,500.
2.1 acres, tremendous ocean views, area of good homes, $31,000.
WATERFRONT HOME
2 bedroom, 2 level home. 2 fireplaces, wrap around sundeck, 1 acre with 194' waterfront on Browning Harbour, complete privacy, $79,500.
Large selection of service lots from $6000.
Good selection of homes from $45,000.
MAYNE ISLAND
800 sq. ft. cottage, near ferry terminal, ⅓ acre, $22,500.
Call Manfred Burandt, 112-629-3271, Pacific Coast Lands Ltd. Pender Island, B.C. V0N2T0.

P.R. B
P. R. BROWN AND SONS LTD.
WATERFRONT COTTAGE
EXCELLENT, year-round hideaway on secluded Saturna Island. For $54,900 you get a well-built, two-level, 10-yr.-old log siding cottage. Electric heat plus fireplace, range, good well, and plumbing. All on over ½ acre of good land on Tumbo Channel. Ideal for author, artist, and a good fishing area. This is the time to enjoy it! Clear Title, early poss. on completion.
STAN WINTERBOTTOM
385-3435 598-2253

BLOCK BB BROS.
LAND-A-PLENTY
Breathtaking ocean and gulf island views from this beautifully treed property high on Salt Spring Island. Hydro is available and there is an access road. May be subdivided (98.43 acres-$129,500) (78 acres-$105,600) (60 acres with timber-$136,000) Get 1st choice! Joan Sandee 746-4175 or 748-5093, Block Bros. Realty Ltd, Duncan Office.

NEW AND HUNGRY!
My home is on Pender and I am ready to serve you.
1. Quality lakefront home, 2 bdrms, treed. All services in. $47,900.
2. Treed oceanfront. All services, cul-de-sac. $26,900, ½ cash.
3. Superb oceanview. Hydro, phone. $12,900, $4,000 down, $115 mo.
4. Magnificent oceanfront or view acreage? Make an appointment with me to see Neptune Estates.
5. Call me collect, at home, Steve Patton, 112-629-3734 or 946-8521.
PACIFIC SHORE REALTY, #3-5007-47A Avenue, Delta, B.C. V4K1T9.

SALT SPRING ISLAND.
Walk to stores, cosy 3-bedroom home on quiet cul-de-sac, in Ganges plus guest cottage/workshop, lovely grounds. Only $46,000, offers.
WATERFRONT at LOW PRICE
3-bedrooms, large sundeck to watch the freighters sail by, great vacation home or retirement retreat. Offers to $59,000.
Betty Valdez, 112-537-5521 days, 112-537-9754 evenings.
Islands In The Gulf Real Estate
Box 570, Ganges.

WATERFRONT
A charming summer cottage with guest cabin, fully furnished with wood stove, fireplace and many built-ins. Located on Wise Island, only a couple of miles from Montague Harbour, with approx. 150 ft. of frontage, the property is .75 of an acre with glorious southwestern views across to Saltspring Island. Many trees, a quiet, beautiful retreat. Asking $44,900. Call 595-2413 (days) or 658-8402 (evenings).

N. PENDER ISLAND
WATERVIEW LOT
Approx. 50' to shore. This is a large well-treed gently sloping lot overlooking Thieves Bay. Hydro and water to lot. Will consider all reasonable offers or trades. Listed at $14,500. Clear title. Call:
ROMA MOLYARD Eves. 384-4827
Royal Trust 384-8001

BY OWNER
Fantastic view home, North Pender Island, southern exposure, ocean view dock. Rec room, sauna plus 5 room guest cottage, on beach, complete discription on request. $82,500, 629-6646

NORTH PENDER, OVER 6 acres, spectacular view of Gulf Island, southern exposure, hydro, near ferries. $29,000. 478-0231 mornings and evenings.

FOR SALE MUDGE ISLAND ¾-acre waterfront, complete with 1-room cabin, furnishings and boat and motor. $30,500. 477-1461.

GABRIOLA ISLAND. NICE level ½-acre treed lot. $8500. 477-1461.

GABRIOLA ISLAND, 1½ acres, near Silva Bay Marina, $16,500. 112-725-3451. 112-752-6153. Box 506, Tofino.

½ ACRE LOT ON GABRIOLA Island, cleared, close to beach, quiet road. 477-6510 or 383-1228.

Classified Advertising
386-2121
8:00 a.m.-6:00 p.m.
Mon.-Fri.
8:00 a.m.-5:30 p.m. Sat.

Deaths and funerals

305 DEATHS and FUNERALS

DAY — In hospital, on July 19, 1979, Mrs. Daisy Evelyn Day, age 87 years, born in England, late residence, 4481 Interurban Road, Saanich, B.C. She is predeceased by her husband, Fred, 1946 and her son, Reg, 1976. She leaves a son, Fred, Saskatoon, Saskatchewan; grandchildren, great grandchildren, great great gandson.
Memorial service will be held in the Sands Funeral Chapel of Heather, 317 Goldsream Avenue, Colwood, B.C. on Monday, July 23, 1979 at 1:00 P.M. Brigadier William Hosty officiating.
SANDS — COLWOOD

HILL — Absent from the body, present with the Lord. At the residence of his daughter and son-in-law in Victoria on July 18, 1979, R. Douglas Hill, aged 91 years, of 2725 Lincoln Road, born in Valleyfield, Quebec, late of Toronto where he resided for over 70 years. He is survived by his son Donald Douglas Hill in Toronto; three daughters, Mrs. A. N. (Marjorie) Hill in Toronto, Mrs. R. D. (Jean) Holmes with whom he resided and Mrs. R. E. (Helen) Evans in Toronto; 14 grandchildren; also one brother, Fred, in Toronto.
Funeral service will be held in Morley S. Bedford Funeral Chapel, 159 Eglinton Avenue W., Toronto, on Monday, July 23, 1979, at 1:30 p.m., followed by interment at Mt. Pleasant Cemetery. A memorial service will be held on Sunday, July 29, 1979, at 3:00 p.m. at the Central Baptist Church in Victoria. McCall Bros. in charge of arrangements. (No flowers by request.)

JOYNER — In Victoria, on July 18, 1979, William Reginald Joyner, aged 77 years, of 951 McKenzie Avenue, Saanich, born in Sheerness, England, and a resident of Victoria for many years. He is survived by his loving wife, Alice; one son, and daughter-in-law, Don and Doris Joyner, of Duncan; four grand children.
Funeral service will be held on Monday, July 23, at 3:30 p.m. in the FAMILY CHAPEL of McCall Bros., followed by cremation.

KILPATRICK — Suddenly at Shawnigan Lake, B.C., on July 17, 1979, Mr. William Brian Graham Kilpatrick, aged 51 years, born in Ladysmith, B.C., late residence, 3200 Wetherby Road. He leaves his wife, Lois, at home; daughters, Mrs. Lois Shoebridge, Mrs. Darlene Carolsfeld and Kathryn; sons, Michael and Douglas; dear grandfather of Erica; mother, Mrs. Nellie Kilpatrick, Victoria, B.C.; and brother, Alexander Kilpatrick, Victoria, B.C.
Service in the Sands Mortuary Limited, "Memorial Chapel of Chimes," 1803 Quadra Street, Victoria, B.C., on Friday, July 20, 1979, at 1:00 p.m. Rev. A. Calder officiating, cremation.
SANDS — VICTORIA

MAINWARING — Peter John of Victoria, B.C. suddenly on July 17, 1979 in his 26th year. Survived by his parents Mr. and Mrs. J. R. Mainwaring, one brother and three sisters.
Private Cremation. Flowers gratefully declined. Arrangements through First Memorial Services Ltd.

McMAHON — In hospital, on July 19, John Herbert McMahon in his 92nd year, of 2959 Eastdowne Road. Predeceased by his wife, Elizabeth in December, 1977, he is survived by three daughters, Mrs. Lillian Martin of San Leandro, California, Mrs. Betty Reebie of Ottawa and Mrs. Winnifred Crowe of Victoria; son, Douglas McMahon of Hayward, California; 8 grandchildren, 4 great-grandchildren.
Remains will be forwarded to Rae's Funeral Home, Shoal Lake, Manitoba for service and interment. Hayward's Thomson and Irving in care of arrangements.

PURDY — In Victoria, on July 18, 1979, Mary Purdy, aged 94 years, a pioneer resident in Victoria for over 70 years, born in Armagh, Ireland, widow of James Purdy. She is survived by three daughters, Mrs. Zelma Swanson, Mrs. Mary Bennett and Mrs. Margaret Rice; two sons, William John (Bill) and Jim Purdy; nine grandchildren and 12 great-grandchildren.
Funeral service on Monday, July 23, at 2:00 p.m., in the MAIN CHAPEL of McCall Bros., Rev. Angus Jack officiating, followed by interment at Colwood Burial Park. (Flowers gratefully declined, memorials if desired may be sent to the Independent Living Housing, Society for the Handicapped, 1015 Falmouth Road, Victoria, B.C.

WALKER — Mrs. Florence. Aged 77 years. Beloved wife of Russell of 3962 Cedar Hill Road. Passed away Thursday, July 19, 1979, in Victoria. Born in Winnipeg, Manitoba, and resided in Victoria for the past five years. She is survived by her loving husband; two sons: Bruce of Victoria, and Derwood of Winnipeg, and daughters-in-laws, Gwen and Aihlin; seven grandchilren: Linda Stone and husband Greg, Kevin, Wendy, Michael, Patti Pearce, Lori Ball and husband George, Glen, and great-granddaughter Jodi.
Service will be held on Saturday, July 21, 1979 at 2:00 p.m. McCall Bros. Chapel, Vancouver at Johnson Street. Rev. Franck Patterson and Pastor William Johns officiating. Graveside service will be held in Winnipeg, Manitoba, on Monday, July 23, in the Elmwood Cemetery, Rev. R. Johnson officiating. C/O Thomson Funeral Chapels, Broadway at Furby, Winnipeg.

309 IN MEMORIAM

THEY SHALL GROW NOT OLD AS WE WHO ARE LEFT GROW OLD, AGE SHALL NOT WEARY THEM, NOR THE YEARS CONDEMN, AT THE GOING DOWN OF THE SUN, AND IN THE MORNING, WE WILL REMEMBER THEM.
WITH GRATITUDE, SANDS

Sleep on dear
good mother,
it has been
long years

Since you left
our hearts
filled with sadness
and tears

Yours was a heart
that was blithesome
and gay

Scattering sunshine
all along
the way

You know how we love
you
and, yes,
love you yet

Though God took you
from us,
we cannot
forget.

310 FUNERAL DIRECTORS

McCall's

FRIDAY
ASHLEY-PRYCE
Mr. Robert
1:30 p.m. FAMILY CHAPEL
HAZELL
Mrs. Adeline Ruth
2:30 p.m. MAIN CHAPEL
HOLMWOOD
Mr. Albert Edward (Ted)
3:30 p.m. MAIN CHAPEL
MONDAY
HICKS
Mrs. Margaret
1:00 p.m. FAMILY CHAPEL
PURDY
Mrs. Mary
2:00 p.m. MAIN CHAPEL
JOYNER
Mr. William
3:30 p.m. FAMILY CHAPEL
McCALL BROS.
Funeral Chapels
1400 VANCOUVER STREET AT JOHNSON

For Funeral Information
Phone 385-4465

Sands
COMMUNITY CHAPELS DEDICATED TO SERVING Vancouver Island Families
HERE WHEN YOU NEED US
Your Seven Community Chapels
VICTORIA 388-5155
SIDNEY 656-2932
COLWOOD 478-3821
DUNCAN 746-5212
LADYSMITH 245-2331
NANAIMO 753-2032
We Care About Vancouver Island Families

Sands

Hayward's (B.C. Funeral Co.)
Thomson & Irving
Funeral Chapels
1625 Quadra St.
386-3505

CUNNINGHAM FUNERAL CHAPEL
1155 FORT STREET
Phone 384-5512 or 384-8626
Offering dignified moderate service for all. Geo. S. Cunningham, owner, manager.

FIRST MEMORIAL SERVICES
Serving the Public and Exclusive Area. Undertakers for the Memorial Society of B.C. 658-5244.

311 MONUMENTS

STEWART MONUMENTAL WORKS LTD.
ESTABLISHED 1896
Marble fireplace and tabletops.
1403 May St. 384-3452
Memorial of Distinction

Mortimer's Monuments
383-6421
709 KINGS RD. (at Douglas)
FOUNDED 1877

Sew-Swifties!
Printed Pattern
9057
SIZES
12½-20½ 34-48

by Marian Martin

Free-falling float plus peasant top with elastic at neck and wrists — fashions' prettiest EASIES! Whip up each in no time of nifty, thrifty blends.
Printed Pattern 9057: Half Sizes 12½, 14½, 16½, 18½, 20½; Women's Sizes 34, 36, 38, 40, 42, 44, 46, 48.
$1.50 for each pattern — cash, cheque or money order. Add 25¢ for each pattern for first-class mail and handling. Send to: Victoria Press Ltd., Pattern Dept., 109 Crockford Blvd., Scarborough, Ontario, M1R 5B4. Print plainly pattern number, your name, address.
Let's be practical—you get more for less $ when you sew! Send for new FALL-WINTER FASHIONS-TO-SEW CATALOG. Has $1.50 coupon for free pattern of your choice. 75¢
107-Instant Sewing Book $1.00
106-Instant Fashion Book $1.00
128-Patchwork Quilts $1.50
124-Gifts 'n' Ornaments $1.50

Balcony plants need heat care

GARDENING
Hilda Beastall

The past weeks have been increasingly difficult for maintaining healthy plants in the smaller-sized containers on balconies, patios and sundecks.

Of the three situations, the most difficult is likely the balcony which is part of a large building. Seldom is it possible to use a fine hose spray for cooling yet the plants suffer much from wind and low humidity.

Patio plants are more easily cared for, since a hose and a convenient tap is usually available; and a sundeck is normally only one floor above ground, within reach of a hose line from the ground below.

All plants except cacti and succulents need watering daily under the above three conditions, remembering that today we are only thinking of the smaller sizes of containers, the individuals, not the larger continuous planters having many plants is the one lot of soil. The larger the container — that is, the larger the bulk of soil — the less often will it become dry.

With continuous growth and frequent watering, soil within the confined space of tubs and planters loses its richness by mid-July. To replace the used food reserves and give the plants a boost to take them through the rest of the season, plant food must be added to the soil.

The stimulant must be a fairly well-balanced formula, for sturdy stems, well-colored flowers, and in some cases fruits (as in tomatoes and squashes) are wanted as well as the necessary foliage growth which aids in the conversion of the plant food.

If you are a ground-level gardener, there is probably a dry fertilizer such as 5-10-5 or 6-8-6 around for general use. A balcony gardener may have only a more expensive formula in liquid form.

A formula such as 20-20-20 is often recommended for indoor plants in pots. This is a highly concentrated fertilizer to be used in a more diluted form than stated on the package; a once-a-week watering with a weak solution will be beneficial for all flowering and vegetable annuals from now on. The other days of the week, use plain water only.

A useful hint for adding a fertilizer liquid to plants when soil in the containers is likely to be dry at the roots is first to give plain water to moisten the soil a little all through the planter. Then, after a few minutes, pour in the fertilizer solution slowly so it remains in the dampened soil and does not run straight through and out the drainage holes.

And be careful not to have the liquid touch the leaves, flowers, stems, or fruits, because it will burn, leaving unsightly spots on the surface. There have been one or two very beneficial foliar feed fertilizers on the market but these are not so easily obtained now. They are harmless on plants.

Removal of faded flowers and the occasional yellowed leaf is an important step in keeping container-grown plants attractive in hot weather. Where fruiting plants are grown for food — tomatoes, cucumbers, sweet peppers, squashes, the number of fruits to a plant is limited by the size of the container.

This means that tomato flowers appearing after two or four clusters of fruits have formed on one plant, must be cut off in the bud stage. And rub out new growth shoots. These measures channel the food supplies to those fruits already formed, and ensures that they have every chance of ripening on the vine.

More fruits can be grown on a larger plant in a big tub. A summer squash plant (Patty-pan, Zucchini, Summer Crookneck) may continue producing fruits for three months because they are cut off for using in small sizes.

Whatever you are growing in the limited spaces of tubs and planters will respond well to extra care in summer weather. Supply the essentials and you benefit from the returns in flowers and fruits.

NOTICE OF APPLICATION FOR CHANGE OF NAME

NOTICE is hereby given that an application will be made to the Director of Vital Statistics for a change of name, pursuant to the provisions of the "Change of Name Act," by me: Beverly Anne Cowburn of 675 Camellia Place in Victoria, in the Province of British Columbia, as follows: To change my name from Beverly Anne Cowburn to Beverly Anne Hyde.

Dated this 11 day of July, A.D. 1979.

Beverly A. Cowburn

B.C. Hydro & Power Authority
John Hart Generating Station
Campbell River, B.C. V9W 4P2

Tenders are invited for the following work:
Supply labour, equipment and material required to blast and place approx. 2000 cu.yds. of rip-rap 2-3 ft. in size on the Conuma River bank at structure 17/6 on the transmission line U-131 from Gold River to Tahsis Village.
Closing date of tender — 25 July 1979.
Work must be completed by 15 August 1979 because of Department of Fisheries requirements.
For further information contact: Norman Smith at 286-6616 in Campbell River or John Hart Generating Station, Campbell River.

GERALD GARLICK, formerly of No. 2 - 627 Superior Street, Victoria, British Columbia

NOTICE TO CREDITORS

NOTICE IS HEREBY GIVEN that creditors and others having claims against the estate of the above deceased are hereby required to send them to the undersigned Executor at 737 Fort Street, Victoria, B.C. V8W 1G9, before the 25th day of August, 1979, after which date the Executor will distribute the said estate among the parties entitled thereto having regard only to the claims of which it then has notice.

YORKSHIRE TRUST COMPANY
Executor
BY COX, TAYLOR, BRYANT
Solicitors for Executor

NOTICE TO CREDITORS

IN THE MATTER OF THE ESTATE OF JOHN ALEXANDER CAMPBELL, DECEASED, late of 1650 Fort Street, Victoria, British Columbia.

NOTICE IS HEREBY GIVEN that creditors and others having any claim against the Estate of the above named deceased are required to send particulars of the same to the undersigned Executor, c/o Kirchner & Patterson, Barristers and Solicitors of 540—1070 Douglas Street, Victoria, British Columbia, on or before the 17th day of August, A.D. 1979, after which date the assets of the said Estate will be distributed having regard only to such claims of which the said Executor shall then have had notice.

DATED at Victoria, British Columbia, this 11th day of July, A.D. 1979.

Raymond Alexander Forbes,
Executor,
By Kirchner & Patterson,
his Solicitors.

NOTICE TO CONTRACTORS

Sealed Tenders will be received by the undersigned up to 3:00 p.m., August 17, 1979 for the following:
No. 79-C4 Basement Renovations — Oak Bay Secondary East.
Plans and specifications are available at the purchasing office of School District No. 61 (Greater Victoria).
Tenders must be made subject to the conditions of tender and submitted on the forms provided, sealed in the envelope supplies and delivered to Secretary-Treasurer's Department, Purchasing Section of School District No. 61 (Greater Victoria), 3128 Foul Bay Road, Victoria, British Columbia, V8W 2R1.
Lowest or any tender not necessarily accepted. A refundable deposit of $10.00 is required for plans.

Mrs. E. Cooke
Purchasing Supervisor
Board of School Trustees
Of School District No. 61
(Greater Victoria)
3128 Foul Bay Road
Victoria, B.C.
V8W 2R1

MINISTRY OF TRANSPORTATION, COMMUNICATIONS & HIGHWAYS

HIGHWAYS — TENDERS
ESQUIMALT ELECTORAL DISTRICT
PROJECT 4222
PARKINSON ROAD, PORT RENFREW
2.6 km

Supply and place asphalt concrete pavement Class "A" Medium Mix including supply of bituminous binder to meet the requirements of Section 311. 19 mm crushed aggregate to be supplied by the Ministry in stockpile in Fairey Lake Pit (B.C. Forest Products main road.)
Level course required to shape and widen existing pavement to approximately 7 metres. Wearing course to be paver layed meeting the requirements of Section 223 of the General Specifications. Work to be completed by August 31st, 1979. Approximate quantity 3,100 metric tonnes.
Tender opening date: July 27, 1979
SEALED TENDERS, on the forms and in the envelopes provided, will be received by the Ministry of Transportation, Communications & Highways, Ste. 103-4475 Viewmont Avenue, Victoria, B.C., unless otherwise specified, up to 2 p.m. (local Victoria Time) on the day of the tender opening, at which time tenders will be opened in public. The lowest or any tender not necessarily accepted.
Tender Forms with envelopes, plans, specifications and conditions of tender can be obtained from the Ministry of Transportation, Communications & Highways, Ste. 103-4475 Viewmont Avenue, Victoria, B.C., between the hours of 8:00 a.m. and 4:30 p.m. Monday to Friday, except holidays.
The Ministry "General Specifications for Highway Construction", to which the construction of this contract shall conform, are available for the sum of $10.00 from the Ministry of Transportation, Communications & Highways, 940 Blanshard Street, Victoria, BC., Contract Documents Office.
Cheques or money orders shall be made payable to the Minister of Finance. No such purchases are refundable.

G. W. Harper
District Highways Manager
For:
The Honourable
A. V. Fraser
Minister

Logging threatens B.C. caribou: Sierra

The mountain caribou population of central and southern B.C. is being threatened with extinction by new logging pressures on the sub-alpine habitat, the western representative of the Sierra Club said Thursday.

Bob Nixon, who has just returned from a working tour of the interior, warned massive degradation of the environment will follow if logging operations are permitted at altitudes between 4,000 and 6,000 feet.

Forests at this altitude stabilize the soil and are valable for the protection of river water quality and the slow release of winter snow melt water, he said.

He noted that sub-alpine forests were never considered important to the forest industry until recently.

"But various forest companies operating in the interior are now struggling to obtain new sources of timber supply to keep processing mills operating over the next 10 to 20 years," he said.

"It's a real crisis — created through short-sight economic planning and old fashion greed."

Nixon said the problem originated in the 1960s when the government abandoned its pledge to sustained yield forest management.

It agreed to establish new timber processing mills, usually owned by non-B.C. firms, alongside existing interior companies.

"Only after making political promises to these new firms did government consult the forest service and order timber supplies to be made available," he said.

"The service had no choice but to obtain the new timber supplies at the expense of a sustained supply for the older companies in the future."

Nixon noted today the short-term economic benefit enjoyed through the building of excessive timber processing mills is coming to an end.

"Now both the old and the new mills are short of supply. We allowed mills to come in when we did not have adequate supplies of first class timber.

Wood distillate for Calif. cars

The state of California has purchased 75,000 gallons of ethanol from Georgia Pacific Ltd. of Olympia to see if wood products can help solve its gas shortage.

Ethanol is produced from residues of Georgia Pacific's sulphite pulp mill.

California will use nine parts gasoline, one part ethanol in engines of cars in a series of experiments.

Gasahol — the mixture of ethanol and gas — is considerably more expensive than regular gasoline.

Ethanol sells at $1.49 a gallon wholesale compared with U.S. gas retail prices ranging from 78 cents to $1.08.

A spokesman for Georgia Pacific said there have been a flood of inquiries about the ethanol despite its relatively high cost.

Political candidates in particular have been interested in using ethanol in their cars for its publicity value and as a patriotic gesture, the spokesman said.

The company believes ethanol might eventually become competitive but at present cannot match the price of regular gasoline.

Georgia Pacific itself is a little skeptical about its value as a car fuel right now because more energy would be consumed to construct and run the required ethanol plants than would be gained in the shot-term from the production.

Georgia Pacific produces it as a side product. Its produces ethanol for a variety of other uses where it is able to compete on price and where its value has already been proved.

Coward tidbits for openers at the Belfry

Summer repertory at The Belfry opens Saturday with Four Seasons Musical Theatre's production of a Noel Coward Revue.

Excerpts from the musical theatre of Coward and a number of his lilting, frequently witty, sometimes sentimental songs, will be worked into a fast-paced lightly sophisticated program.

Starting time is 8:30 p.m. and there will be repeat performances Wednesdays, Fridays and Saturdays through Aug.25.

Alternating with Coward will be a Gershwin Revue. This will be presented on Tuesdays, Thursdays and Saturdays. The Saturday program will begin with Gershwin at 7 p.m., followed by Coward at 9:30 p.m.

A dinner-theatre package is available which includes a special menu for a complete course dinner at George's Bavarian. Reservations can be made by calling 479-2807 or 385-3424.

LUNDS AUCTION

TUES., JULY 24, 1 P.M. & 7 P.M.

PREVIEW: Saturday 10 a.m.-3 p.m.
Monday 9 a.m.-5 p.m.
Tuesday 9 a.m.-Saletime

ON THE INSTRUCTIONS RECEIVED FROM THE PUBLIC TRUSTEE AND OTHER CONSIGNERS

FURNISHINGS: Hand Crafted Maple Table & Two Benches, Knechtel Triple Dresser & End Tables, Fruitwood Coffee & S/End Table, Walnut D. Phyfe Style Dining Table, Teak Office Desk, Single & Double Beds, Hide-A-Beds, Maple Gossip Bench, Loose Cushion & Other Chesterfields, Newer Style Dinettes, Carpets, Etc. **APPLIANCES:** Chest Freezer, McClary 24-in. Range, Etc. **SEIZED BICYCLES:** From the Esquimalt Police Dept., incl. Peugot & Apollo Ten speeds. **OF INTEREST:** Kirby Classic III Vacuum (One Year Old), Fleetwood Solid State Stereo, Transits & Tripods, Etc.

COMING UP AUGUST 14th
ANTIQUE and FINE ART AUCTION
Incl. Georgian Silver, Late Georgian and Victorian Furnishings, Woodblocks by W. J. PHILLIPS, Oriental Porcelains.
Consignments are still being accepted.

THE AUCTIONEERS & APPRAISERS FOR VICTORIA & VANCOUVER ISLAND

LUNDS AUCTIONEERS and APPRAISERS LTD.
926 Fort St., Victoria
Tel. (604) 386-3308

Conservatory exam results

Victoria Conservatory of Music has announced results of recent final examinations which are based on the conservatory's new examination syllabus.

More than 275 examinations were given in Victoria and in other B.C. centres for students not registered at the conservatory.

Successful piano candidates in order of merit are:

Teacher training (Year 2); First Class Honors, Jenny Coy, Susan Grant-Evans, Miriam Moorhouse, Margaret Wyeth, Janice Edwards, Yvette Liem, Don Tarnawski; Honors, Rita Attrot, Yuwina Tang; Pass, Brenda Maree.

Teacher Training (Year 1); First Class Honors, Rosemary Bhattacharyya, Angela Carter, Kevin Fitz-Gerald, Lisa Hansen, Wendy Rankin, Beth Weeks, Pat Duke, Louise Frechette, Sharon McMorran, B.J. Sunter, Willette Neijmeijer. Honors, Nancy Noden. Pass, Crystal Harvey.

Grade X, First Class Honors, Sharon McMorran, Kevin Fitz-Gerald (equal). Honors, Willette Neijmeijer, Megumi Koshibe (equal), Geoffrey Jay, Heather McLeod, Miriam Moorhouse (equal). Pass, Barbara Joy Sunter, Susan Grant-Evans.

Grade IX, Honors, Theresa Lowe. Pass, Rosemary Bhattacharyya, Pierre MacKenzie (equal).

Grade VIII, First Class Honors, Grace Baek; Eve Egoyan, Keith Low (equal), Daphne Kalfon, Ingrid Brandstetter. Honors, Adriana Wong; Gabrielle Tong, April Mitchell (equal). Pass, Colleen Lowe.

Grade VII, First Class Honors, Duncan Oost, Marlis Neumann, Royston Yeo. Honors, Dennis Lee, Deborah Millar (equal), Lisa Hartley; Kim Yee, Agnes Chu(equal). Pass, Andrea Scott, Brenda Young.

Grade VI; First Class Honors, Cary Chow, Eugenie Ngai. Honors, Roger Jones, Garth Low. Pass, Brendan Hedley, Julia Fellman; Grace Lee, Margo Ross (equal), Boaz Wong.

Grade V; First Class Honors, Scott Bernard, Denise Oliver. Honors, Donald Swainson; Judith Parfitt, Penny Leong (equal). Pass, Leslie Bowers; Saskia Acton, Heidi Slat (equal).

Grade IV; First Class Honors, Michelle Himick, Janice Boothman; Amos Wong, Lili Anne Yee (equal); Annie Ho, Karen Zorn (equal). Honors, Shirling Mah, Zoe Williams. Pass, Tracey Holmes, Iain McAuley, Ian Tromp.

Grade III; First Class Honors, Melanie McRae, Lois Wong, Deborah Jackson. Honors, Petra Johns. Pass, Rosalind Beale, Doreen Hopkins (equal), Joanna Buxton, Karen Kennedy.

Grade II; First Class Honors, Erin Scott, Kristin Scott (equal), Julie Iverson, Kim Svendsen; Megan Hughes, Marguerite Telesford (equal). Honors, Bryan Johnson; David Lee, Nora Wood (equal). Pass, Calvin Wong; Kimberly de Belle, Bobley Mah (equal), Julie McAuley, Tami Lee Wilson.

Grade I; First Class Honors, Caroline Riedle, Evan Thompson (equal), Ann Ollila, Bonnie McAllister, Gordon Thomson. Honors, Stephen Bouey; Celia Bowker, Tara Connorton, Douglas Rendle, Aaron Tilly (equal). Pass, Karen Clark, Ruth Herdocia, Eddie Cherrington; Kim Clark, Caleb Wong (equal).

Preliminary; First Class Honors, Jennifer Spencer, Miles Takacs (equal), Tod Molnar, Christopher White, Gordon Stark. Honors, Stephanie Hollis, Eric Cherneff. Pass, Bruce Chalmers, Glen Posey; Elizabeth Bowker, Rebecca McDonald, Linda Yuen (equal), Shelley Jones, Jennifer Smyly, Ina Wong (equal), Gray Rothnie, Judy Wescott (equal).

STRINGS: Violin; Grade X, First Class Honors, Jean MacRae. Honors, Paul Culbertson. Grade IX, First Class Honors, Maxwell Ngai, Zoe Williams. Pass Lillian Jen. Grade VIII, First Class Honors, David Thompson, Lisa Cownden, Mark Ferris. Pass Douglas Thordarson. Grade VII, First Class Honors, Emlyn Ngai. Grade VI, First Class Honors, Joy Townsend. Grade V, Honors, Betsy Donald. Pass, Chantal Cownden, Jeremy Greenhouse.

Grade IV, First Class Honors, Pamela Townsend. Honors, Joanna Buxton. Pass, Christopher Kershaw, Stephen Masselink. Grade III, First Class Honors, Timothy Swanson. Honors, John Cave, Janice Crook (equal), Robin Pettyfer. Pass Monica McAuley. Grade II, First Class Honors, Susan Grant-Evans; Mariana C.Lorens, Heather Martin (equal). Honors, Malcolm Woodland, Scott Newton, Christine Pountney. Pass Kristine Beny, Ingrid Turner (equal), Timothy Williams, Dirk Mitchell. Grade I, Pass, Michelle Himick, Joanna Padmore; Timothy Padmore, Clara Wicke (equal). Preliminary, Honors, Andrew Nordstrom. Pass, Max Humphreys.

Viola: Grade IX, First Class Honors, Christine Prince. Grade VIII, Pass, Deborah Jackson. Grade VII, Honors, Margaret Chapman. Pass, Margaret McLynn. Grade V, Pass, Christopher Boulton, Jody Barber. Grade IV, First Class Honors, Lauretta Morin. Grade II, First Class Honors, Michael McCrae, Denise Oliver. Honors, Ian Whan Tong. Preliminary, Honors, Brenda Maree.

Cello: Grade X, First Class Honors, Kenneth Nachtigal. Grade V, First Class Honors, Eugenie Ngai.

Guitar: Grade VII, First Class Honors, Dan Zupanc. Pass, Margaret Chapman. Grade VI, Honors, Henry Kolenko. Pass, Herb van Kampen. Grade III, Honors, Peter Baek.

Flute: Grade V, First Class Honors, Lindsey Twine. Grade IV, Pass, Sonya Spreen. Grade III, Honors, Laurena Higgins. Pass, Sharon McMorran; Kirk Davidson (equal). Grade II, First Class Honors, Willette Neijmeijer. Grade I, First Class Honors, Frances Padmore. Honors, Lise Kirchner. Pass, Ann Dixon.

VOICE: Teacher training (Year 1); First Class Honors, Maureen Branch; Susan Edwards, Nancy Holmes (equal), Pierann Moon. Honors, Erika Kurth, Richard Margison, Deborah Millar.

Grade X; First Class Honors, Ingrid Attrot. Grade IX, First Class Honors, Barbra Keefe. Grade VII, First Class Honors, Coralee Johnson. Grade IV, First Class Honors, Arne Sahlen. Honors, David Ashton, Gayle Bradbury, Heather McLeod, Judith DeLeo. Pass, Lisa Hansen. Grade I, First Class Honors, Jennifer Doyle.

SPEECH ARTS: Grade VII, First Class Honors, Sandra Foweraker. Grade V, Honors, Richard Thompson.

MUSIC LANGUAGE (Theory): Grade IX, Honors, Kenneth Nachtigal, Willette Neijmeijer; Margaret Chapman, Susan Grant-Evans (equal). Pass, Kevin Fitz-Gerald, Nancy Noden, Lisa Hansen, Amanda Watson. Grade VIII, Honors, Paul Culbertson. Pass, Lillian Jen, Gordon Thomson; Richard Margison, Deborah Millar (equal). Grade VII, First Class Honors, Deborah Jackson, Anne Moyls, Michael Chu. Pass, Eve Egoyan, Jonathan Barass; Brenda Maree, Barbara McKnight, Susan Russell (equal).

Grade VI, First Class Honors, Eugenie Ngai, Grace Baek, Timothy Williams, Keith Low, Daphne Kalfon. Honors, Agnes Chu. Pass, Coralee Johnson, Sara White (equal). Grace Chu; Zoe Williams, Colleen Cole, Rosalind Coy (equal), Duncan Oost. Grade V, First Class Honors, Cary Chow; Lisa Cownden, Adriana Wong (equal), Saskia Acton. Honors, Colleen Lowe, Brenda Young (equal), Carolyn Gook, Marlis Neumann (equal). Pass, Joyce LeBaron; Gillian Donald, Karen Peet (equal), Garth Low; Grace Lee, Wendy Tse (equal), Roger Jones.

Grade IV, First Class Honors, Maxwell Ngai; Denise Oliver, Lisa Hartley (equal). Honors, Kevin Bradey, Grace Mei. Pass, Wesley Yuen, Robert Zupanc; Stephen Bouey, Brandan Hedley (equal), Fiona Talbot, Michael Cole, Colin MacRae, Jennifer Poyen, Susan Yuen. Grade III, First Class Honors, Donald Swainson; Michelle Himick, Greg Loewen (equal), Kristina Raine, Petra Johns. Pass, Penny Leong, Douglas Thomson, Tracey Holmes, Mary Boulton.

Grade II, First Class Honors, Meris Williams, Karen Zorn, David Lee. Honors, Betsy Donald; Nora Wood, Janice Boothman (equal), Casey Manarey. Pass, Sonja Oleksyn; Heather Martin, Melody Martin (equal), Teresa Gaudio, Lisa Rippington (equal).

Crossword By Eugene Sheffer

ACROSS
1 Onager
4 Headgear
7 Fictional Marner
12 Morsel for Nellie
13 Summer refresher
14 Pindar, for one
15 Gene component
16 Punch-drunk
18 Oriental holiday
19 Greeting
20 War god
22 Vintage car
23 "Born Free" star
27 Faux —
29 Doctrines
31 Recorded
34 Barbecue dish
35 Imaginary
37 Comprehend
38 Word of approval
39 Choose
41 Inclined roadway
45 — Lama
47 Unit of corn
48 TV series
52 Regret
53 Incensed
54 Fishing equipment
55 Chemical suffix
56 Dieter's staple
57 Tokyo, once
58 Poetic word

DOWN
1 Main artery
2 More rational
3 Montana, for one
4 Word with cold
5 Austrian psychiatrist, and family
6 Norman Vincent —
7 London section
8 Lupino
9 Sass
10 Viper
11 Sow's dwelling
17 Chart
21 Celerity
23 Come in
24 Robert E.
25 RR stop
26 Inquire
28 Actress Rehan
30 Compass reading
31 Haul
32 Upward: comb. form
33 In favor of
36 Burden
37 Remained
40 Level
42 Mountain nest
43 Girl's name
44 Primp
45 Hennaed
46 Ratio words
48 Pronoun
49 Constellation
50 Joey, for one
51 School org.

Avg. solution time: 25 min.

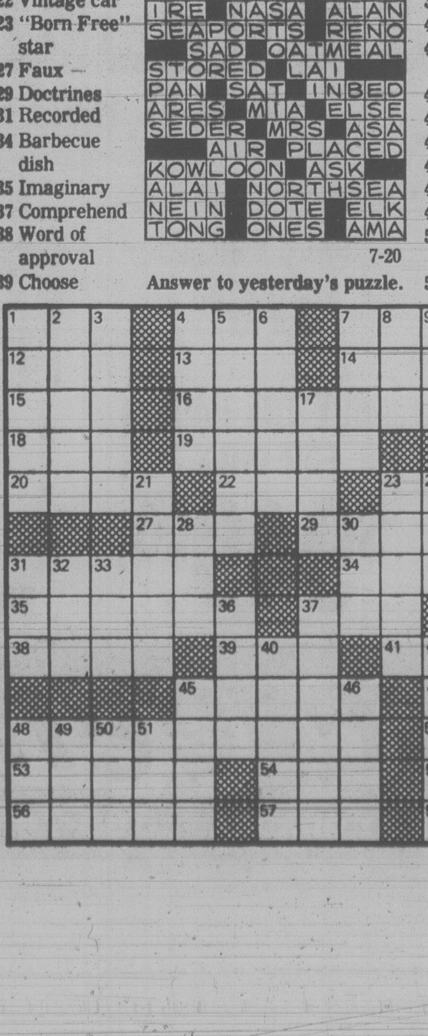

7-20

Answer to yesterday's puzzle.

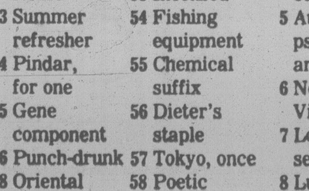

Deepsea ships

(All cargoes are forest products unless otherwise stated.)

Crofton — Jujuy Secundo.
Harmac — World Ares.
Nanaimo — Daffodil.
Gold River — Rudesheim, Kranj.

Special Offer

FOR PRIVATE PARTY CLASSIFIED ADVERTISERS

Use this handy coupon to place your Classified Advertisement and save money

Name
Address
Phone No.
Signature ......
No. of insertions ...... Amount Enclosed $

FILL OUT AND MAIL TO
SPECIAL OFFER
Victoria Press,
P.O. Box 300,
Victoria, B.C.
V8W 2N4.
OR
DELIVER IN PERSON TO
2621 Douglas St.,
Victoria, B.C.

Your ad will run as soon as possible upon receipt of this coupon and payment or please specify consecutive dates.

Classification Number .... **10 WORDS MINIMUM**

10 Words for 1 insertion in The Daily Colonist and Victoria Times: **$1.20**
12¢ for each additional word

10 Words for 3 insertions in The Daily Colonist and Victoria Times: **$2.85**
28¢ for each additional word

10 Words for 6 insertions in The Daily Colonist and Victoria Times: **$4.50**
45¢ for each additional word

Victoria Press Box Charge $3.25 per month.
Replies to be mailed Replies to be held for pickup.

All ads must be written in regular classified style, and run on consecutive days.

All real estate, mobile home, rental and business advertising is considered to be commercial advertising and will not qualify for this special offer.

SEND CHEQUE or MONEY ORDER
— NO REFUNDS —

THE DAILY COLONIST AND VICTORIA TIMES

Summertime bus shuttle to ease lake crush?

A summer bus service to Thetis Lake Park to relieve congestion on the Trans-Canada Highway and in the parking lots was suggested today by a Colwood RCMP spokesman.

"There were so many people and cars on Thursday we couldn't get to the lake and had to take a back route."

He said it was a problem of planning rather than law enforcement.

City parks administrator Al Smith said a shuttle service to the lake would help.

"I do see lots of young people with towels under their arms hitch-hiking to the lake."

He noted at this time of the year there has always been a problem.

But it was aggravated this year because many nearby lakes and swimming areas were closed to swimmers because of pollution, he said.

"The problem is under study," he said. "As the population increases the situation is not going to improve."

Provincial highways ministry work crews Thursday erected no-parking signs along the Trans-Canada near the park entrance. By 4 p.m. 27 tickets had been issued to offenders.

The parking ban applies to both sides of the road and includes a stretch from the park entrance south to the Thetis Park overpass and north for 1,500 metres.

Meanwhile, a Capital Regional District crew has started building a parking lot adjacent to Durrance Lake to relieve traffic congestion along one side of the lake.

It is hoped hope to have it completed in 10 days.

Several residents of Willis Point and Durrance Road have complained they have been harassed by young people who congregate on the road.

Staff-Sgt. George Whittaker of Sidney RCMP said the problem is caused largely by lack of parking space. He said residents are sometimes harassed as they try to drive through.

Pam Jones . . . set for her swim

Taking the plunge

Pam Jones, secretary of the Sidney Island Committee, is taking to the water to raise money towards the purchase of the island as a provincial park.

She will swim across Saanich Inlet from Bamberton to Henderson Point Saturday morning, and the committee will take pledges from persons wanting to encourage her, and at the same time help the campaign.

Anybody wanting to donate should phone 383-0788. The swim starts at 10 a.m.

Two years ago she attempted the 2½-mile swim but failed by 500 yards.

"We are determined to keep on fighting for the purchase of the whole of this island which would become a major asset for southern Vancouver Island if established as a park," Jones said.

The committee is composed of members representing 11 outdoor and conservation groups. A September meeting will discuss further action to impress the provincial government on the importance of acquiring the the 1,800-acre island, mostly owned by of Jack Todd of Victoria.

The government in May purchased 105 acres for $300,000. The parcel has been added to the 170-acre Sidney Spit Park.

Press rapped over CBC decision

The CBC's failure to get its television facility in Victoria on the air is in part due to a powerful lobby of newspaper publishers and radio broadcasters according to Ald. Larry Ryan.

Ryan told city council's economic development committee, Thursday, that the local media has been deliberately silent about the CBC's decision to sell off the new building.

"This was good news to F.P. Publications and to the powerful lobby of broadcasters in this city," he said. (Both the evening *Times* and the morning *Colonist* are published by the F.P. chain.)

Ryan launched his attack on the media in appealing to the committee to officially tell the CBC that the city isn't pleased by the decision not to open a station here.

The committee agreed with Ryan.

Exports value up 35.5 %

VANCOUVER (CP)—The value of British Columbia exports for the first quarter of 1979 increased 35.5 per cent over the same period last year, outstripping a national average increase of 26-per-cent, says the Employers' Council of B.C.

A council report released Wednesday said that exported goods produced or processed during the quarter totalled more than $2.12 billion.

The most significant increases were recorded in exports to Asia up 65 per cent, Western Europe up 59.8 per cent and the Soviet Union, where exports of copper ores and woodworking machinery accounted for a whopping increase of 769.6 per cent.

The council said a significant reason for the jump in export values was price increases for B.C. goods between the first quarter of 1978 and the same period this year.

The council noted that prices for wood pulp, for example, tripled during the year but that amounts exported increased only slightly.

Fireman dies

KAMLOOPS (CP) — Lieut. Ted Maloney, 40, a 12-year veteran of the Kamloops Fire Department, collapsed and died Wednesday while fighting a fire in the basement of a Kamloops home.

Three years for theft repeater

Gary Alan Smith, 21, of #7-614 Esquimalt Road, was sentenced Thursday in county court to three years in prison on each of four charges of breaking, entering and theft.

Judge D.G. Melvin said the sentences are to be served concurrently.

Smith pleaded guilty.

The first incident occurred Aug. 3, 1978, when $39.96 was taken from the cash register at Cedar Hill Groceries, 1400 Hillside. The other incidents occurred this year at three Saanich residences where a total of about $500 was taken during break-ins May 10, 14 and 15.

The court was told Smith was on two-year probation for an earlier breaking and entering conviction at the time the May offences were committed.

Aside from that conviction in November, 1977, Smith had been found guilty of breaking, entering and theft in 1974, 1975 and again in January, 1978.

Judge Melvin said previous suspended sentences, periods of probation or indefinite or indeterminate terms had proven fruitless in Smith's case and said a longer term in prison is needed as a deterrent and in the interests of public protection.

Earlier in the day, Judge Melvin gave David Wayne Cudmore, 21, of 104-1310 Hillside, a suspended sentence on two counts of breaking and entering and theft in July, 1978.

Cudmore, who pleaded guilty June 6, was placed on probation for 18 months.

The two offences occurred on July 18 and 19, 1978, at Tyee Service, a division of Ocean Express, 100 Esquimalt.

DISTRICT OF NORTH SAANICH ZONING BYLAW NOTICE OF PUBLIC HEARING

NOTICE is hereby given that all persons who deem themselves affected by the following proposed Bylaw will be afforded an opportunity to be heard before the Municipal Council on the matters contained therein at a Public Hearing to be held at the Municipal Hall, 1620 Mills Road, North Saanich on Thursday, July 26th, 1979 commencing at 7:30 p.m.

Zoning Bylaw (1976) Amendment Bylaw (1979) No. 2 to designate properties known as Lots 1 to 18, Block 1, Section 13, Range 1 West, Plan 2276, North Saanich District, as a Development Permit Area pursuant to Section 702AA(2a) of the Municipal Act, R.S.B.C. 1960.

These are small lots located between Mills Road, Sangster Road, West Saanich Road and Tsaykum Road.

The proposed Bylaw may be inspected at the Municipal Office on any week day except Saturday, between the hours of 8:30 a.m. and 4:30 p.m.

E. F. Fairs
Municipal Clerk

We have a new shipment of CLEMATIS ARMANDII

$5.99

COME IN AND BROWSE

OPEN 9-8 WEEKDAYS
9-5 SUNDAYS

7-20

Elk Lake Garden Centre
5450 PAT BAY HIGHWAY—Just Beside Elk Lake

LISTEN TO GOOD ADVICE FROM HARRY HURN
SAT. and SUN. 8:41-11:26 a.m., 1:45-3:36 p.m. on C-FAX

catch the curves.

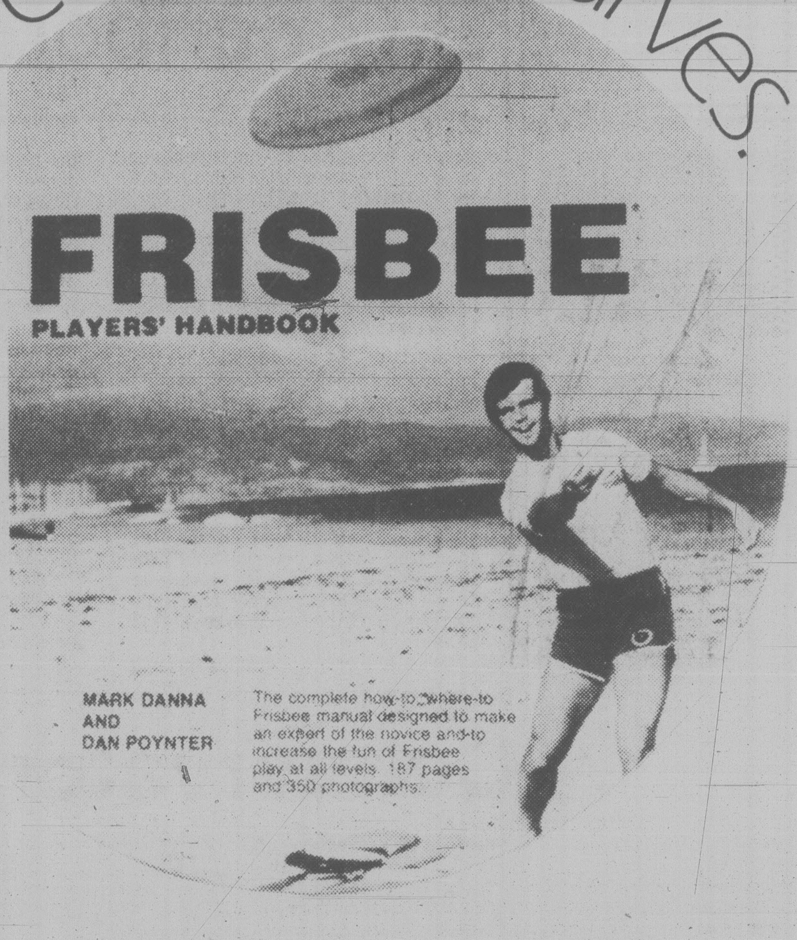

The Frisbee by Wham-O. Spin it, flip it, toss it, hook it, but stay loose . . . frisbee throwing is a delicate sport. Now you can learn all the intricacies of frisbee throwing in the complete **Frisbee Player Handbook** by experts, Mark Dana and Dan Poynter. 187 pages of instructions and games, with 350 photographs. **6.95** per copy.

Eaton's also has a great selection of Frisbee gear, too, including the multi-purpose, 3-way Frisbag by Wham-O. The frisbag is a back pack, shoulder pack, and hand pack in one. Includes the Frisbee (official Tournament model) and the Super Pro Frisbee for longer flights. **17.50** per set. Also available: The World Class Frisbee, **4.59.** The All Canadian Frisbee, **3.89.** The Master Frisbee, **7.50.**

Sporting Goods/Books, Lower Main Floor

EATON'S

BUYLINE 388-4373. Store Hours Monday, Tuesday, Saturday 9:30 a.m. to 5:30 p.m. Wednesday, Thursday, Friday 9:30 a.m. to 9:00 p.m.

7-20

HOT POINT APPLIANCES

WASHER DRYER PAIR $608

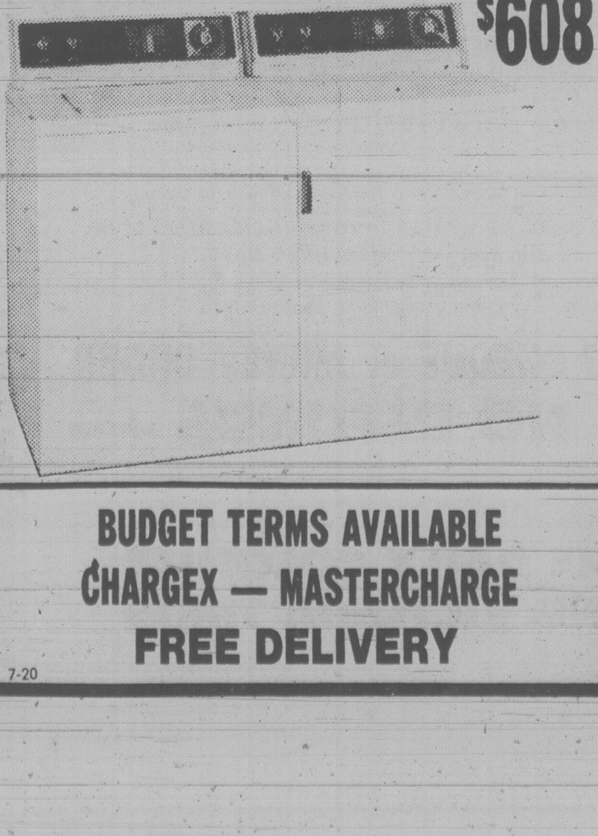

DISHWASHER

CONVERTIBLE $489.00
BUILT-IN $449.00

MOFFAT SPECIALS

30" DELUXE RANGE

SALE PRICE $419.00

16 CU. FT. FROST FREE FRIDGE

SALE PRICE $579.00

BUY THE PAIR FOR ONLY $949.00

BUDGET TERMS AVAILABLE
CHARGEX — MASTERCHARGE
FREE DELIVERY

7-20

OPEN DAILY 9-6
THURS. and FRI. NIGHT 'TIL 9 P.M.
SUNDAYS 12 NOON to 5:00 P.M.

Furniture Centre
910 VIEW STREET AT QUADRA 388-7411

Tonight: Clear
Saturday: Sunny, cooler

Victoria Times

Victoria Times Prevue — Television, Books, Radio, Hotline, Payoff Puzzle, Local Entertainment
Puzzle prize $500

96th YEAR, No. 35 ★ ★ ★ VICTORIA, BRITISH COLUMBIA, FRIDAY, JULY 20, 1979 20 CENTS DAILY, 30 CENTS SATURDAY

Massive spill as tankers hit

FIRST VIEW OF CANADA keeps this Vietnamese youngster's eyes wide open as he watches an immigration officer apply the official stamps which make him a legal immigrant at Vancouver International Airport. Seventy-nine Vietnamese boat people arrived in Vancouver Thursday *(see page 20)* with nothing more than a little money and a few second-hand clothes.

SAN JUAN (UPI) — Two fully loaded oil tankers collided and burst into flames Thursday night, spreading a burning 20-square-kilometre slick toward the tourist island of Tobago in what may be the worst oil spill ever. The U.S. Coast Guard said at least 34 crewmen from one ship were missing.

This morning, the U.S. Coast Guard reported at least 250,000 tons of oil — almost 1.6 million barrels — had already leaked into the Caribbean from the two Liberian-registered tankers, the 1,139-foot Atlantic Empress and the 1,066-foot Aegean Captain.

That total would surpass the 1.37 million barrels leaked to date from a Mexican oil well in the Gulf of Mexico, which blew out June 3. It also would exceed the worst shipping oil spill of 1.3 million barrels when the tanker Amoco Cadiz broke in two off France's Brittany coast in March 1978.

The Coast Guard marine safety office in San Juan said the total amount oil aboard the two vessels, which were engulfed in flames, could be double the 250,000 tons already believed spilled.

All 36 crew members of the Aegean Captain survived the crash, but many of them suffered severe burns. Of the 39 crew members of the Atlantic Empress, only five were picked up alive and the remaining 34 were missing, the Coast Guard spokesman said.

The Coast Guard said the collision occurred about dusk Thursday 30 km east of Tobago.

By mid-morning, the two burning wrecks, abandoned by their crews and captains, had drifted to within 10 km miles of the shoreline of Tobago, part of the twin-island republic of Trinidad and Tobago.

While Trinidad has oil refineries and factories, Tobago is a tourist resort with silver-white beaches, peace and quiet.

The Coast Guard spokesman said both ships were classified as "very large crude carriers," the largest category in tankers. The Aegean Captain is owned by the Quadrant Shipping Corp. and the Atlantic Empress by the Quadrant Shipping Corp., both based in Monrovia, Liberia.

In London, Lloyds Register of Shipping reported the Aagean Captain was bound for Singapore but the destination of the other ship and the ports of origin of both ships were not known. The nationalities of the crewmembers was not immediately known.

The Atlantic Empress was reported to be listing 40 degrees and entirely in flames. The Aegean Captain had a large hole in its starboard bow, where the crew quarters are located, and was burning out of control.

Vessels from the Trinidad coast guard picked up the surviving crewmen, the U.S. Coast Guard spokesman said. A P-2 aircraft from the Dutch Navy flying out of the Netherlands Antilles and a Trinidad helicopter are assisting in the search for the missing crewmembers.

Other vessels have been directed to head for the area but none had arrived by mid-morning, the Coast Guard said..

There was no explanation for the collision and it could not immediately be determined whichship [illegible]which. The Coast Guard spokesman said the hole in the starboard bow of the Aegean Captain didn't necessarily indicate that the impact was at that point.

Carter chops 2 more

WASHINGTON (UPI) — U.S. President Jimmy Carter today dismissed embattled Energy Secretary James Schlesinger and Transportation Secretary Brock Adams — concluding his massive cabinet shake-up.

The ouster of Schlesinger and Adams means five of the 12 cabinet officers are out in the promised reshuffle of Carter's top administration lieutenants and his White House staff.

Carter's wholesale onslaught astounded official Washington.

On Capitol Hill, Assistant Senate Republican leader Ted Stevens said today Carter "might be having some sort of a mental problem" and suggested he "take a rest."

White House press secretary Jody Powell said Stevens' remarks were "not worthy of comment or response."

Schlesinger will leave in early October and be replaced by deputy defence Secretary Charles Duncan, an Atlanta businessman.

"I will continue to provide the majority of support for the president's program until Mr. Duncan is confirmed," Schlesinger said. "At that time, sometime in the fall, I shall depart."

Senior White House officials — especially Hamilton Jordan, Carter's new chief of staff — reportedly were infuriated by Adams' demand for direct access to the president.

Sources said Adams had been told Thursday he would stay, but the White House was outraged by the conditions the secretary attached and indicated Carter had no intention of heeding ultimatums.

Stevens said, "I don't think anyone's saying he's crazy. But the pressures on him are so great we are wondering if he's having some sort of a breakdown. Some of us were worried after Camp David. Maybe he ought to take a rest."

I'm the best, declares a fighting-fit Trudeau

OTTAWA (CP) — After two months of virtual silence, Pierre Trudeau surfaced Thursday in fighting form, belittling Prime Minister Clark and describing himself as the best man to continue leading the weakened Liberal party.

"My judgment as of now is that I'm the best," Trudeau told reporters at his first news conference since his government was toppled after 11 years in the May 22 election.

(For names of his shadow cabinet, and his plans for the Senate, see page 16).

The new Opposition leader, billing himself "tanned and relaxed and looking for a fight," then proceded to rip into Clark as a weak and waffling prime minister.

Trudeau said Clark has continued to "flip flop" on policy as he accused him of doing during the campaign.

The Liberal leader was harshest in assessing Clark's response to the Asian refugee crisis, describing the new government's policy as a "cop out."

Trudeau said he disagreed with the decision of the government to match its sponsorship of the "boat people" to the nmber of refugees brought to Canada by private citizens and groups.

"It's really telling the people (Canadians) who don't have a couple of thousand bucks, 'Well, you know, we'll only bring refugees to Canada if the rich people of this country can dig up enough money to get them in,' " he said at the Thursday news conference.

Wearing an open-necked shirt and lacking his traditional trademark — a rose in his lapel — Trudeau indicated that he wants to remain Liberal leader at least another few years.

The national unity crusade that prompted him to enter federal politics in 1965 remains his first priority.

"This is why I stay in politics."

He will continue leading the party which held power for an uninterrupted 16 years prior to May 22.

"Clark has to make his mistakes and I hope he continues to make them," Trudeau said after initially saying he was prepared to give the new prime minister a chance.

Trudeau then admonished Clark for not taking the lead of U.S. President Jimmy Carter and announcing a new energy policy.

Liberal 'mess' bared

OTTAWA (CP) — Treasury Board President Sinclair Stevens said today the Clark government may put the axe to some government programs and cut spending in others "to clean up the mess it has inherited" from the Liberals.

"We are going to have to face up to some hard choices," Stevens said. "It will be necessary to review all government expenditures to ensure we are spending taxpayers' money only where it needs to be spent."

Pointer in hand, Stevens took reporters through a maze of financial charts that indicated total spending would balloon to nearly $70 billion by the 1982-83 fiscal year unless action is taken.

That's up from the $52.6 billion projected for 1979-80 by the former Liberal government. Stevens said even that target would probably be surpassed by $1 billion.

But he said the most startling discovery when government books were opened shortly after the Conservatives took power in June was a projection that the budgetary deficit — the amount that spending falls short of revenue — would be nearly

See LIBERAL page 20

ON THE INSIDE

Sandinistas cheered

Sandinista leaders and guerrillas converged on Nicaragua's capital today as jubilant crowds up and down the little Central American country celebrated the downfall of the Somoza dictatorship. Page 3.

No new deal from IWA

Disgruntled tradesmen who shut down four interior forest operations have been told by the IWA's Jack Munro he won't reopen contract negotiations to get them a better wage increase. Page 6.

Grant for home buyers

Provincial legislation introduced Thursday changes the Home Purchase Assistance Act to allow first-home buyers to claim a grant of $1,000 if they are eligible. Page 7.

Aid urged for prisoners' families

Wives and families suffer when a man is put in prison and more should be done to help them cope, the the conference of the Canadian Association for the Prevention of Crime has been told. Page 19.

Indians force action

The British Columbia government Thursday ordered the closure of a gas well following a hydrogen sulphide leak which forced 120 residents of an Indian reserve from their homes. Page 28.

INDEX

Births	34	Family	29-33
Classified	34-46	Finance	8, 9
Comics	32	Gardening	47
Deaths	46	People	3
Entertainment	16, 17	Sports	10-13

Dollar exchange

U.S. dollar at banks this morning bought $1.1610 Canadian, according to the Greater Victoria Information Centre.

Viet genocide charge by China

Times News Services

GENEVA — China today accused Vietnam of practising genocide and urged more than 50 countries attending a United Nations conference on Indochinese refugees to cut off all financial assistance to Hanoi and spend it instead for emergency relief for the refugees.

The Chinese attack came on the opening day of the conference devoted to mobilizing international assistance for the estimated 400,000 refugees crammed into makeshift camps across Southeast Asia.

"In recent years the Vietnamese have indulged in militarism and bent on aggression and expansion," said Chinese deputy foreign minister Zhang Wenjin. "At home they are enforcing a military dictatorship and practising genocide, thus leading to the exodus of refugees.

"Through the export of refugees, they seek not only to shift their grave economic difficulties onto neighboring countries, but also to create chaos and incite racial discord and fan up anti-Chinese sentiments in Southeast Asia."

Earlier, Vietnam declared it is up to the United States and other countries to "regularize" the flow of Indochinese refugees by pouring more money into rescue efforts. But it offered to discuss setting up processing centres on Vietnamese soil.

Vietnamese deputy foreign minister Phan Hien gave no indication the Vietnamese intend to curb the flow of Vietnamese "boat people," most of them ethnic Chinese.

UN Secretary-General Kurt Waldheim opened the two-day conference with a plea for concrete international action and a warning that the outcome "will literally involve the life or death of thousands upon thousands of people."

Stabbing charge

CAMPBELL RIVER — A 24-year-old Campbell River man has been charged with first degree murder in the stabbing deaths of two sisters from Sooke.

Dean Thomas Langford appeared in provincial court Thursday and was remanded in custody to July 26 to set a date for a hearing.

The bodies of Christine Beatrice Thomas, 26, and Helena Rose Howard, 16, were found July 7 on a logging road about five kilometres southwest of Gold River. Both had been stabbed numerous times.

They were hitch-hiking to Gold River from Sooke when they were killed.

Firing appeal set

The provincial government will appeal a decision that a Catholic school could fire a teacher because she married a divorced Protestant in a civil ceremony.

A human rights board of inquiry ruled July 6 that St. Thomas Aquinas High School in North Vancouver did not contravene the B.C. Human Rights Code by firing Margaret Caldwell.

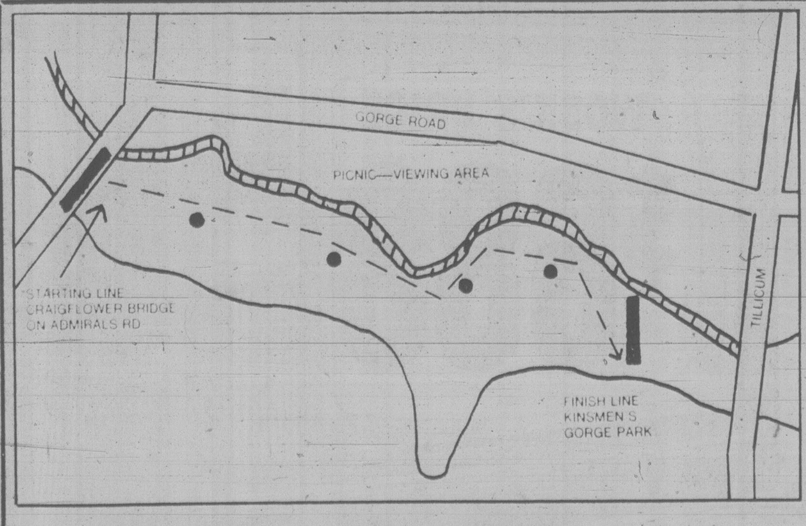

Finish line first . . .

Contestants in the Greater Inner Tube Race on Sunday, July 29, will get to the finish line before they start.

Sounds confusing but it's all part of a master plan. Contestants check in by noon at Kinsmen's Gorge Park and then line up for the pre-race parade.

The parade leaves at 12:30 p.m., proceeding left on Tillicum to Gorge Road and then left on Gorge to Craigflower Bridge.

The races begin from Craigflower Bridge at 1:15 p.m.

Contestants usually participate in the parade, although it is not required. They must, however, check in at Gorge Park before the race. Contestants can drive their cars into the park. Spectators will be expected to leave their vehicles outside.

The race is sponsored by the Victoria *Times* and organized by Hampton Park Hustlers. Further information can be obtained from Hustlers spokesman Bob Painton at 385-4521.

Official entry form is on page 27.

'Freak' accident kills biker

WEST VANCOUVER (CP) — Police were investigating a freak accident Thursday in which an 18-year-old motorcyclist was killed after he was struck by a piece of metal that dropped from a truck he was riding behind.

A police spokesman said today that Mark Elmer Southwell of West Vancouver was travelling eastbound on the Trans-Canada Highway when a piece of metal, weighing about 180 pounds, dropped off the back of the truck and smashed into his chest.

Southwell was pronounced dead at hospital.

The spokesman said police were investigating why the metal dropped off the truck.

$250 bottom line seen for new ICBC premiums

By PAUL NICHOLSON
Times Staff

Victoria drivers have never had it so good when it comes to auto insurance costs.

The provincial government says all discriminatory rate categories for auto insurance are to be removed although Premier Bill Bennett says it is unlikely all areas of discrimination — age, sex, marital status and region of residence — will be wiped out at once.

But by using that ultimate goal as a guideline, it is possible to project the higher proportional rates Victoria drivers will be facing now that the government has introduced legislation designed to phase out discriminatory rates for auto premiums.

If all the categories were wiped clean in time for the next insurance year, the average premium for the province's 1.7 million vehicles would be more than $250.

In southern Vancouver Island,— the lowest rated area of the province — the cheapest basic insurance for an adult driver with an older car with only mimimum coverage, is $85 for this year's premium.

But most drivers have more coverage.

Take the example of an adult who owns a two-year old Ford or a new Honda and who qualifies for the safe driver discount.

He drives for pleasure only and has $200,000 third party liability, $100 deductible collision and $50 deductible comprehensive.

His insurance cost $150.

The same cars with the same coverage driven to and from work are insured for $190.

Both examples are still well below the provincial average auto insurance premium of about $235 this year.

Accepting a modest jump in rates next year, the average provincial premium will rise to $250 to $260 by next February.

Drivers on the southern island will proportionally

See $250 page 20

Labor not the scapegoat for inflation: CLC chief

OTTAWA (UPC) — Canadian Labor Congress president Dennis McDermott has rejected a government commission's call for wage restraint and said workers will not be "scapegoats" for inflation.

"It's the same tired old record that the commission and the government have been trotting out for us for years," the CLC leader said. "Workers are somehow responsible for galloping inflation and rising energy prices and they should show exemplary restraint."

The chairman of the National Commission on Inflation, Harold Renouf, warned Thursday Canadians should be prepared to tighten their belts because the $1 per barrel oil increase July 1 will boost inflation between 0.50 and 0.75 percent.

The commission said Canadians will have to change their energy consumption habits to offset world price increases, and adjust their own cost of living through careful shopping and conservation.

Canadian workers have lost an average of $10.40 weekly in buying power while corporate profits have risen sharply since the second quarter of 1977. McDermott called for regulation of food and energy costs, which have risen faster than overall inflation.

"Government chooses to ignore the real causes of inflation and simply wants an easy scapegoat and the working people of this country are it," McDermott said.

The first impact of the domestic oil increase is not expected to be felt until September or until current fuel stocks, tagged with pre-July prices, have been depleted.

Renouf warned that secondary costs — higher expenses for such industries as transportation, manufacturing and petrochemicals — will be passed on to the consumer along with higher bills for gasoline and heating fuel.

Renouf warned if Canadians try to recover lost purchasing power by demanding larger wage increases, the eventual impact of the spiral could lead to a 1 percent hike in the CPI — the inflation rate barometer — for each extra $1 per barrel of oil.

"The commission believes that if Canadians are adequately informed of the situation they will take responsible action, accept the need for greater conservation and not try to recover their shares of the OPEC increase out of next week's wage increase or tommorrow's price increase," Renouf said.

"It could take as long as two years for all of these costs to work through to consumer prices," he said.

The next $1 increase has been scheduled for Jan. 1, 1980 as part of the federal government's plan to bring the price of Canadian oil to world price levels.

The price per barrel of domestic crude currently stands at $13.75. The current Organization of Petroleum Exporting Countries price per barrel when it reaches Montreal is about $21.

60 calories
3.5 grams carbohydrates.

Trilight. Nobody brews it lighter.

Indian aid pledged

MORINVILLE, Alta. (CP) — Gov.-Gen. Edward Schreyer has promised representatives of Alberta Indians that he will carry their demands for a redress of treaty grievances to the federal government.

Using the traditional power of the Governor-General to warn, encourage and inform the government, Schreyer said Thursday he will take the Indian leaders' 67-page presentation, *The Birth of a New Relationship on Our Sacred Treaties*, to the Progressive Conservative government.

"If there is a feeling that sacred covenants have been broken it can only be that important difference of interpretation," Schreyer told a delegation of 42 chiefs at the Alexander reserve.

Canadians have unfinished business that cannot be ignored or neglected with the Indians, he said.

The Governor-General said there is a need for continuing follow-up discussions and that his attendance at the meeting demonstrated the government's commitment to Indians.

He made the remarks in response to presentations from four Indian leaders, speaking on behalf of the province's natives and the Indian Association of Alberta. The Indians complained that treaties they signed between 1876 and 1899 have not been honored.

Earlier in the day, Schreyer and several chiefs sat in a small circle on brightly colored blankets and passed a peace pipe to commemorate the signing of the treaties.

After Schreyer spoke to the chiefs, medicine man Dan Weasel Moccasin painted Schreyer's face with yellow and red ceremonial paint, fitted him with a feather headdress, and named him Eagle Chief.

They also presented him with a mounted buffalo head.

Man hit twice: by car, ticket

MONTREAL (CP) — Tom Prudhomme, a 26-year-old Californian doing graduate work at McGill University, ignored the ticket he got for jaywalking one day.

After all, the car hit him while he was crossing the street.

"When you've been hit by a car that came out of nowhere, gotten banged up and suffered a concussion," Prudhomme says, "a ticket seems a little absurd.

It all began last October. He looked both ways as he started to cross the street.

"I don't have any idea whether the light was red or not. What good does it do for a pedestrian to check the traffic lights in this town? The drivers don't. You're just as likely to get hit on a green as a red."

And that's what happened:

Prudhomme got hit.

"The next thing I remember I was in the back of a police van and this guy (a policeman) dragged me to my feet and started asking me questions."

Five months later he got the ticket for jaywalking. He didn't pay it. Last month he received a summons to appear in court on July 31.

The way Prudhomme figures it, next time he gets a ticket for jaywalking — in Montreal at least — he'll pay up.

No 'Bathurst' for Saint John

SAINT JOHN, N.B. (CP) - This old port city of 85,000 continues to wear its summer colors with sidewalk shop displays and plenty of festival decoration as merchants discard plans for boarding up their premises in the wake of news that police will not strike.

"It's a big relief," said Barbara Schemerhorn, a downtown shop owner and one of many who feared the worst.

The business community had feared a repeat of lawlessness as in Bathurst, N.B., where rowdy groups roamed unimpeded during most of a seven-day police strike that ended last week.

LOOKING FOR A USED CAR WITH A MONEY BACK GUARANTEE?
SEE
PETER POLLEN FORD
6-30

GORGE ROAD
GardenCentre

Perk up your vegetables and flowers with
GREENLEAF FISH FERTILIZER

Special
Approx. ½ Gallon
ONLY 1.99

APHIDS ON YOUR VEGETABLES?
Use Rotenone Dust
According to label instruction

HOSES — SPRINKLERS — LAWN FERTILIZERS
SHOVELS — RAKES — HOES

475 GORGE RD. EAST
(Next to Revelstoke, formerly Stewart & Hudson)

OPEN MON.-SAT. 9-5:30
SUN. 10-5

7-20

Hawaii

If you want to fly there on a widebody, fly there on Western.

Western has the only wide bodies direct to Hawaii, big, roomy Western DC-10 Spaceships.® And on the way there's something very special—our famous "Islander Service." That means Polynesian-inspired feasting, movies and stereo (nominal charge in Coach), plus Diamond Head Punch and complimentary beverages for adults who wish it.

And a whole list of money-saving Hawaii vacation packages. From $416* for 7 nights, including airfare.

How about a studio apartment all to yourself at the beautiful Ilikai Marina Condominiums? And it's situated in just about the most convenient spot on Oahu—between downtown Honolulu and Waikiki! A condo means more freedom to do what you want, when you want it, and save in the bargain. Package includes: Flower lei greeting, return transfers, tax on accommodations, Pearl Harbor Cruise. Each additional week is only $150.* (IT9CP1ADH1—"Fun Sun's Hawaii" brochure.)

*Rates are per person, double occupancy. Airfare is subject to certain restrictions.

Departure from Vancouver:
10:30 a.m. (Ex. Wed., Fri.)

Departure from Hawaii:
1:20 p.m. (Ex. Tues., Thurs.)

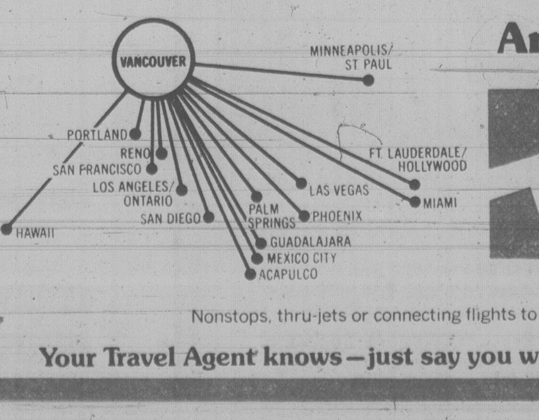

Nonstops, thru-jets or connecting flights to all these cities.

Another reason why we're the only way to fly.

Western Airlines

Your Travel Agent knows—just say you want Western to Hawaii. Ask, too, for a brochure on Fun Sun's Hawaii vacations.

TORONTO STOCK EXCHANGE TRADING

Distributed by CP
Toronto Stock Exchange—July 20

Complete tabulation of Friday transactions. Quotations in cents unless marked $. z—Odd lot, xd—Ex-dividend, xr—Ex-rights, xw — Ex-warrants. Net change is from previous board-lot clos- ing sale.

Stock	Sales A	High and	Low B	Close	Net Ch'ge
A.G.F.M	142	250	250	250	— 5
Aby Gln w	200	$5	5	5	
Abitibi	54500	$19	18⅝	19	+ ½
Abitbi 7½p	200	$49¼	49¼	49¼	
Abitbi 10	z50	$53½	53½	53½	
Acklnd 2p	100	$15⅛	15⅛	15⅛	— ⅜
Action Trd	z100	76	76	76	
Adanac M	800	290	280	280	— 9
Advocate	1100	250	250	250	
Agnico E	1400	$7½	7¼	7⅜	— ⅛
Agra Ind A	2150	$6¼	6⅛	6¼	
Albany	34850	95	91	91	
Alt Energy	3082	$30½	30	30⅛	— ⅛
Alta Gas A	11010	$23⅜	23⅛	23¼	+ ⅛

Stock	Sales	High	Low	Close	Net Ch'ge
Spooner	17100	85	81	81	[illegible]
St Brodcst	300	$11⅝	11⅝	11⅝	
Stelco A	9868	$28¾	28½	28⅝	

Stock	Sales	High	Low	Close	Net Ch'ge
C Realty u	1200	$8¾	8¾	8¾	
TD Realty	890	$26½	26¼	26¼	— ¼

Today's Markets

Toronto

TORONTO (CP) — The Toronto stock market rose moderately in mid-afternoon trading today. Activity was also moderate.

Trading in shares of Nufort Resources Ltd. resumed at the opening following a halt Thursday. The stock gained 3½ cents to 37 cents by 1 p.m.

Nufort said it intends to accept an offer from Newmont Mines Ltd. to buy Nufort's mineral rights covering about 5,000 acres near Princeton, B.C.

Trading in Highmont Mining also resumed at the opening following a halt Thursday. The stock rose 1¾ to $8¼.

Highmont Mining is 50-per-cent owned by Teck Corp. and the two companies announced plans for a merger.

Teck also said it plans to include Iso Mines Ltd., which is 65-per-cent owned by Teck, in the merger with Highmont. Trading in Iso Mines, which was halted Thursday, resumed at 1:45 p.m. with the stock up 10 cents to $2.50.

Trading resumed at about 12:50 p.m. in shares of Rio Algom Ltd. and Preston Mines Ltd. following halts at the opening. Preston Mines owns 43.8 per cent of Rio Algom.

Rio Algom said the Tennessee Valley Authority is taking action in the United States to void a uranium supply contract with the company.

Rio Algom fell 3 to $30¾ and Preston Mines 1¼ to $20.

Vancouver

VANCOUVER (CP) — Prices were up in heavy trading today on the Vancouver Stock Exchange. Volume at 10:53 a.m. PDT was 2,235,628 shares.

In the industrials, Taro Industries gained .05 at $3.55 on 3,000 shares and MacMillan Bloedel rose 1-8 at $28 7-8 on 2,200. Austin Investment Corp. was up .04 at .79 on 2,200 shares and Balco Industries was up 1-4 at $16 on 1,700. Renn Industries fell .02 at .98 and Computrex Centres was unchanged at .28.

On the resource and development board, Dor Exploration warrants was unchanged at .29 on 125,300 shares and New Cinch Uranium advanced .40 at $5 on 75,825. Suzie Mining Exploration was up .05 at $1.60 on 55,675 shares and Redford Mines Inc. was up .02 at $1.15 on 54,700. Silver Standard fell .02 at $1.08 and Table Mountain Mines was up .26 at $1.15.

On the curb exchange, Monogram Development Ltd. dropped .20 at $2.10 on 340,700 shares and Burlington Gold was up .03 at .38 on 53,000. Canzona Minerals was up .03 at .49 on 38,000 and Crescent Mines Ltd. was up .03 at .73 on 35,500. Gillian Mines Ltd. was up .02 at .25 and Great World Resources was up .05 at .32.

New York

NEW YORK (AP) — Stock prices rose slightly today as a rise in the discount rate counteracted word of a significant decline in the gross national product and traders continued to evaluate the Carter administration shuffle.

The Federal Reserve Board raised its charge on loans to member banks fom 9.5 percent to 10 percent in an attempt to stabilize the rapidly increasing money supply. The basic money supply measure, M1, rose $3.2 billion last week, the board reported Thursday.

But the commerce department reported that the nation's gross national product had fallen at an annual rate of 3.3 percent in the second quarter, the largest drop since the 1974-75 recession.

And there were fears about the effects of President Carter's cabinet shakeup. One analyst said the market was "stunned" Thursday by Carter's acceptance of the resignations of Attorney-General Griffin Bell and Health, Education and Welfare Secretary Joseph Califano and his replacement of Treasury Secretary Michael Blumenthal with board chief G. William Miller. Carter also accepted the resignation of Energy Secretary James Schlesinger.

London

LONDON (Reuter) — The London stock market was mixed near the close of light trading today. The *Financial Times* index was down 0.4 to 471.5. Industrials were mixed, oils advanced and golds declined. Canadian shares eased.

LOLA CLARK

Lola joins over 50 other sales people in working at Capital City Realty. Lola has been actively selling real estate in Victoria for a number of years an we at Capital welcome her to our staff of professional realtors.

CAPITAL CITY LTD.
388-7557
100% OPPORTUNITY COMPANY
7-20

URGENTLY NEEDED
Property zoned for restaurant or already developed with restaurant in the Colwood or Langford areas.
Phone 477-0171 8:30-4:30

—VANCOUVER

Complete tabulation of Thursday transactions. Quotations in cents unless marked $. Net change is from previous close of same lot type.

Stock	Sales	High	Low	Close	Net Ch'ge
Resource and Development					
Aaron	1400	$7⅜	7¼	7¼	— ⅛
Abella	23000	102	99	102	+3
Action	23800	141	135	135	—5
Agassiz	7400	118	110	117	+2
Aleta	7368	45	45	45	
Amber	14250	173	170	170	—4
Am Flr	4200	195	190	190	—4
Andex	5000	18	17	18	+2
Anglo Bo	14100	110	110	110	
Arcdia	1000	21	21	21	—1
Argo go	1200	415	410	410	+10
Arg Res	2800	320	315	320	+5
Avino	30000	80	70	80	+11
Azure	7036	92	87	87	—8

Stock	Sales	High	Low	Close	Net Ch'ge
S Stndrd	134100	115	103	110	+5
Sov Met	1500	60	56	56	—4
Stall Lak	7000	97	95	95	
Stampd	z50	$8⅛	8⅛	8⅛	
Stnd Skt	2800	150	149	150	
Sunlite	100	$15	15	15	
Suzie	92975	155	128	155	+15
Sydney	z140	56	56	56	
Table Mt	11500	90	84	89	
TX Res	2000	24	24	24	—1
Tcoma	500	30	30	30	+2
Taseko	1500	14	14	14	
Tay Rvr	2100	31	31	31	
Tmgi	7850	515	495	515	+ 10
Terra	8850	480	470	480	+10

TOTAL VOLUME 3,431,382

Closing Averages

TORONTO

Composite	1557.46	+ 5.09
Metals	1302.77	+14.43
Golds	1859.05	—25.04
Oil, gas	2657.05	+11.18

Volume: 4.08 million.

NEW YORK

Industrials	828.07	+ 0.77
Transports	248.64	+ 0.39
Utilities	107.85	+ 0.64
Composite	295.61	+ 0.59

Volume: 24.4 million.

Early quotes

By The Canadian Press

Following are 10:15 a.m. PST prices on a selected list of stocks provided by the Vancouver Stock Exchange. Net change is from previous day's close.

Stock	Sales	High	Low	10:15	Ch'ge
Resource and Development					
Dor ex w	99900	30	18	30	
Suzie	48675	175	160	160	+5
N Cinch	46400	490	460	490	+30
S Stndrd	38600	115	110	110	
Redfrd	32700	118	112	118	+5
Table Mt	28600	110	90	110	+21
Blkdme	25600	195	167	190	+30
Mt Grnd	25200	990	925	950	+ 25
Abella	23300	118	110	118	+16
Pan Arc	20550	435	415	425	+15
INDUSTRIALS					
Austin	2000	80	79	79	+4
M B	1800	$29	28½	28⅞	+ ⅛
Balco	1700	$16	15¾	16	+ ¼
Renn In	1000	98	98	98	—2
Cdn Jvln	900	151	151	151	
Webb Kp	300	145	145	145	

Foreign Exchange

MONTREAL (CP) — Friday's foreign exchange nominal selling rates at 11 a.m. EDT supplied by the Bank of Montreal:

These rates are called nominal because they fluctuate during the day and vary at each bank. x-Fixed monthly rate.

Australian dollar 1.3190, Austria schilling .08795, Bahamas dollar 1.1825, Barbados dollar .5925, Belgium cnv franc .04050, Bermuda dollar 1.1825, Brazil cruziero .0654, xBulgaria lev 1.329, China renminbi .7580, xColombia peso .0362, xCzechoslovakia crown .2300, Denmark krone .2255, East Caribbean dollar .4400, France franc .2810, Germany mark .6460, Greece drachma .0350, Hong Kong dollar .2277, xHungarian forint .06151, India rupee .1590, Irish punt 2.6075, Italy lira .001440, Jamaica dollar .6645, Japan yen .005430, Kuwait dinar 4.1950, Mexico peso .0540, Netherland guilder .5890, N.Z. dollar 1.1950, Norway krone .2320, xPoland zloty .0382, Portugal escudo .0275, xRomania leu .2576, Saudi Arabia riyal .3485, Singapore dollar .5425, South Africa rand 1.3805, Spain peseta .01785, Sweden krona .2780, Switzerland franc .7155, Trin-Tob dollar .4940, U.K. pound 2.6528, U.S. dollar 1.1648, xU.S.S.R. ruble 1.7089, Venezuela bolivar .2353

Quotations in Canadian funds.

$ Exchange

IN VICTORIA today purchase of U.S. funds in terms of Canadian dollars is 1.1595 for cash, 1.1590 for cheques and 1.1190 for coins. Selling rates are 1.1710 for cash and 1.1695 for cheques.

IN MONTREAL, the U.S. dollar in terms of Canadian funds at noon was up 1/25 at $1.1647. Pound sterling was down 1.25 at $2.6503.

IN NEW YORK, the Canadian dollar was down 3/100 at $0.8586, and pound sterling was down 1.55 at $2.2755.

Metals

LONDON (CP) — Closing metal prices Friday in pounds sterling a metric ton; silver in pence a troy ounce.

Copper spot 788-781; copper future 798-799.

Lead spot 512-513; lead future 495-496.

Zinc spot 319-321; zinc future 329-330.

Silver spot 409.5-410; silver future 421.6-.8.

Aluminium spot 668-670; aluminium future 659-661.

Nickel future 2,620-2,630.

Gold

LONDON (AP) — Closing gold prices Friday, in U.S. dollars an ounce.

London 298.25, **Paris** 315.26, **Frankfurt** 298.67, **Zurich** 298.375, **Hong Kong** 294.54.

London

LONDON (CP) — Closing stock quotations Friday in new pence unless pounds are indicated, x-indicates that quotations includes dollar premium based on latest conversion rate, 0.9404.

Associated Brit Foods 79, Babcock and Wilcox 165, Bass Charrington 224, BICC 123½, xBlyvoors 650, BOC International 73¾, Boots 190½, Bowater 153½, Brit Am Tob 264½, Brit Assets Trust 67½, Brit Petroleum 12 5-16, xBroken Hill Prop 456, Buffels 14 15-16, Burmah Oil 146, xCanadian Pac 12⅜, xCharter Cons 130½, Cons Gold 220½, Courtaulds 87, xDe Beers 725, Distillers 233, Dunlop 63, EMI 103½, xF.S. Geduld 26 13-16, Gen Elec 360½, Glaxo 439½, Grand Metropolitan Hotels 144, Gr Un Stores A 388, Guest Keen 280½, Hawker Siddeley 194, Hoover A 163½, ICI 332½, Imp Tob 91¼, xIntl Thomson 346½, Kloof 13 13-16, Marks and Spencer 114, Metal Box 264, Minorco 146, xPhillips 535, Pilkington Bros 322½, Plessey 113, Rank A 212, Rio Tinto Zinc 259½, Roan Consol 77½, Sel Trust 464, Second Scott Inv 90¼, Shell T and T 340, Tanganyika 168½, Thorn 418, Trusthouse 149½, Tube Investments 353, Ultramar 292½, Unilever 490, xUnion Corp 680, Vaals 33¾, Vickers 162½, Western Driefontein 47⅝, Western Deep Level 17, xWest Mines 140½, W Holding 35½, Woolworth 74¼, Zambian Copper 9¼.

Bonds:

Brit Transport 65, Brit Cons 2½ 23⅛, Treasury 8½ 93⅛, War Loans 34⅝.

Cattle

CALGARY (CP) — Receipts to 11 a.m. today at the Calgary public stockyards

Feeder cattle receipts consisted mostly of feeder steers and heifers. Trade was dull to moderate. Good feeder steers over 800 pounds sold $3 lower, while good feeder steers and heifers under 800 pounds sold $10 lower.

INTERESTED IN SELLING YOUR BUSINESS?

Honest and sincere business person, sales and management orientated, wishes to secure business with good growth potential. Have good cash available. Please direct all inquiries in confidence to:

Principals, Victoria Press, Box 609

MUTUAL OF OMAHA

We are expanding our operations and require sales orientated people who wish to expand into the insurance field and want to be considered for management within one year. If you are at a dead end and want to advance yourself call now for an appointment.

WE OFFER — GROUP INSURANCE
— PERMANENT POSITION
— TRAINING AND ADVANCED SEMINARS
— 24 MONTH FINANCING PROGRAM
— MULTI-LINE PORTFOLIO OF PLANS

Our professional association group markets will assist you in prospecting and create higher than average earnings.

PHONE 386-3578
NEIL CLARK

CANADA MORTGAGE AND HOUSING CORPORATION

has the following properties

FOR SALE

1450 Taunton Street	$46,000
868 Phoenix Street	$49,500

Purchaser to arrange own financing

For further information or to view

phone 388-3103

Victoria Times

Prevue

Week Commencing July 21, 1979

INDEX:

2 Soap Operas
3 Puzzle, TV Mail
4 TV Programs, Cable 10
10 Midband
11 Radio, Calendar
12 Homes, Collectibles
13 Book Reviews

CBC-TV ready to go with new schedule

By JAY BOBBIN

It may still be a bit early for viewers to consider the new September television programs, but it's never too soon as far as network programmers are concerned. From early spring on, television executives are hard at work securing new shows and renewing established favorites. So it is with CBC, which has already lined up the 1979-80 season.

Many Canadian-produced shows will premiere this fall. Among them are: "Flappers", the story of a young woman (Susan Roman) who runs a lively Montreal nightclub during the 1920s; "Nelly, Daniel, Emma and Ben", four senior citizens who rebel against residing in a home for the elderly and set out on their own to experience life's twilight years; "The Music of Man", a series of specials hosted by Yehudi Menuhin which traces the entire history of music; "The Raes", a musical-variety series starring the popular husband-and-wife recording duo; and "Ritter's Cove", the tale of the relationship between an elderly coastal pilot (Hans Caninenberg) and a young aviatrix (Susan Hogan) determined to prove herself in a man's field.

MORE HOMEGROWN

Other new domestic productions are: "Hot Pops", a weekly variety series structured around the top songs and artists on the Canadian Recording Industry Association's record charts; "The Canadian Establishment", a series hosted by Patrick Watson which focuses upon the senior members of the Canadian financial world; "The Nature of Things with David Suzuki", which will be a combination of the elements of "The Nature of Things" and "Science Magazine"; and "Cities", tours of 13 major cities in the world (including Jerusalem, Stockholm, New York and Toronto) conducted by well-known personalities (such as George Plimpton, Mai Zetterling and Elie Wiesel).

Returning Canadian series include "Superspecials" (which will feature Burton Cummings, Wayne and Shuster, Carroll Baker, Rich Little and The Irish Rovers among others), "A Gift to Last", "The Watson Report", "Man Alive", "The Fifth Estate", "The Beachcombers", "Marketplace", "Ombudsman", "CBC Newsmagazine", "Front Page Challenge" and "Tommy Hunter Country".

CAMPBELL RETURNS

Douglas Campbell will return as "The Great Detective" with a new supporting character — that of a young bodyguard — and the popular Jayne Eastwood joins the regulars on "King of Kensington" as it begins its fifth season.

Despite certain problems involving the number of imports aired by the government-owned network, CBC will still carry a group of shows produced in other countries (some of them already major hits in Canada). Returnees include "Mork and Mindy" — which moves to Sunday evenings this fall — as well as "The Muppet Show", "The White Shadow", "M*A*S*H", "WKRP in Cincinnati", "Happy Days", "Three's Company", "Barney Miller" and "Dallas". New episodes of "Return of the Saint", starring Ian Ogilvy as adventurer Simon Templar, will also be presented.

AMERICAN SHOWS

New American shows to be presented include; the revised version of "All in the Family" entitled "Archie's Place", which will concentrate on the patrons and activities of Archie Bunker (Carroll O'Connor) at the local bar he owns; "The Ropers", a spinoff of "Three's Company" starring Norman Fell and Audra Lindley as the ex-landlords; "The Last Resort", a Mary Tyler Moore-produced comedy about several college students who spend their summer as employees at a popular vacation spot; "Workin' Stiffs", the misadventures of two blue-collar maintenance men who also happen to be cousins; and "A New Kind of Family", the tale of two single women (one divorced, one widowed) who combine their families under one roof.

BRITISH SERIES

Two British miniseries are also on CBC's upcoming slate: "Edward and Mrs. Simpson", the saga of the romance and abdication of the English throne which drew worldwide attention during the 1930s, and "Tinker, Tailor, Soldier, Spy", an adaptation of the John leCarre espionage thriller which will star Alec Guinness.

Ashford, Simpson perform

Ashford & Simpson — who have been called the "most exciting performing couple in pop" — bring their upbeat, gospel-inspired sound to Channel 9 Saturday, July 21, at 9 p.m. when Summerfest '79 broadcasts from the Mississippi River Festival in Illinois.

As songwriters, the elegant husband/wife team of Nick Ashford and Valerie Simpson are well-known for a score of Motown hits including "Ain't No Mountain High Enough" and "Ain't Nothing Like the Real Thing." But, as performers this duo has a contemporary, black-based pop singing style that give a new sound to R&B.

A pliable tenor, Ashford invokes a Baptist preacher's techniques to stir up his audience. Valerie Simpson's sassy, strong voiced soprano adds the harmony that makes this duo two of the most spectacular performers on the concert stage.

SUZANNE SOMERS and John Ritter (of Three's Company) above, and Twiggy will take a look at the momentous 1960s in a musical revue, Echoes of the '60s, to air Wednesday, on Channel 5 at 9 p.m.

Spotlight on sports

SATURDAY

11:15 a.m.

(5) Baseball: Seattle Mariners at Boston Red Sox

1:00 p.m.

(2)(6) Sportsweekend: Scheduled events include: a major league baseball game with the Toronto Blue Jays at the Minnesota Twins; the British Open golf tournament from Royal Lytham and St. Anne's Golf Course in Lancashire.

3:30

(7) Sports Spectacular: Coverage of the Royal Ascot horse races from London, England.

4:00

(8) Wide World Of Sports: Scheduled events include: highlights of the Calgary Stampede; the Formula Atlantic car race from Halifax; and the final rounds of the Gillette Challenge from Toronto.

4:30

(4) Golf: "British Open" Coverage of the final round of play from Royal Lytham and St. Anne's Golf Club in Lancashire, England.

1:30 a.m.

(7) WCT Tennis: "$200,000 Tournament Of Champions" Fleming vs. Gerulaitis

SUNDAY

11:00 a.m.

(5) Baseball: Seattle Mariners at New York Yankees

1:30 p.m.

(11) Spartacade '79: The Russian international sporting event, billed as a pre-Olympic dress rehearsal, begins with over 2,000 world class athletes participating. Direct from Moscow, scheduled events include the opening ceremonies, track and field, basketball, equestrian, wrestling (Greco-Roman), waterpolo, modern pentathlon, soccer, field hockey, handball and chess.

2:00

(5) Superbowl XIII Highlights: "Battle Of The Champs"

3:00

(5) SportsWorld: Coverage of a 10-round heavyweight bout between Ken Norton and Scott LeDoux.

3:30

(4) Wide World Of Sports: A special performance by the U.S.S.R. gymnastics team, featuring Nellie Kim and Nicolai Andrianov, from San Diego, California; European Weightlifting Championships from Varna, Bulgaria; Hawaiian Masters Surfing from Oahu, Hawaii.

MONDAY

8:00 p.m.

(4) Baseball: Regional coverage of California Angels at Boston Red Sox; Kansas City Royals at Texas Rangers.

(11) Spartacade '79: The Russian international sporting event continues with scheduled events including track and field, boxing, basketball, gymnastics, equestrian, volleyball, bicycling, wrestling (Greco-Roman), waterpolo, field hockey, handball, rowing and chess.

TUESDAY

5:00 p.m.

(2)(6) CFL Football: Ottawa Rough Riders at Toronto Argonauts

WEDNESDAY

5:00 p.m.

(8) CFL Football: Calgary Stampeders at Montreal Alouettes

7:30

(2)(6) Baseball: Texas Rangers at Toronto Blue Jays

8:00

(11) Spartacade '79: The Russian international sporting event continues.

THURSDAY

10:00 p.m.

(9) NASL Soccer: Taped and edited coverage of the Seattle Sounders vs. Washington Diplomats

FRIDAY

7:30 p.m.

(5) Baseball: Seattle Mariners at Oakland Athletics

8:00

(11) Spartacade '79: The Russian international sporting event continues.

PAYOFF PUZZLE

Correct Answers to Last Week's Puzzle

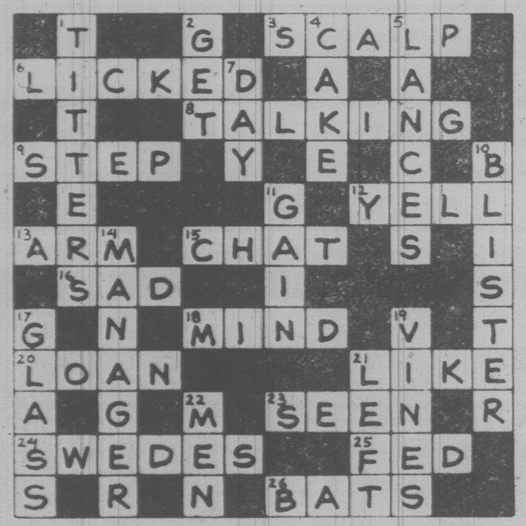

CLUES ACROSS

3. SCALP not scald. Since simply a scald is a serious injury anyway, specifying "a bad" one, in the clue, has more point for SCALP.
6. LICKED not kicked or wicked. If he is her sweetheart, the girl probably can't or won't even accept that he is wicked; it's not merely a question of her not relishing the thought. LICKED is a more natural consideration than kicked, since any fellow can get involved in a fight or a game and get LICKED, but why should one's sweetheart have to contemplate the possibility of his getting kicked?
8. TALKING not tacking. If tacking (sailing zigzag) is indirect, there is no "perhaps" about it. Aptly, TALKING can be either straight or indirect.
9. STEP not stop. It is primarily as to where to STEP that a blind man needs some sort of "guide."
12. YELL not bell. Though he needs his rest, he may still have set his alarm clock (bell) to wake him up. "YELL" better suggests an unexpected sort of noise that could disturb him unwantedly.
15. CHAT not coat. "Warm feelings" are friendly ones, not the ordinary feeling of warmth from wearing a coat. A nice CHAT, or possibly the gift of a coat (which the clue doesn't say) can possibly promote warm or friendly feelings.
20. LOAN not load. If he cannot get a single load, he is arguably not really in business as a trucker; therefore, it is difficult to imagine him going out of business. If he is "struggling," he may well need a LOAN to keep him in business.
21. LIKE not live. Where they LIKE, whether or not it is where they live.
23. SEEN not keen. It's a question of their observed behavior, rather than of what they might inwardly be keen to do.
24. SWEDES not Sweden. The language is more directly that of the people who speak it; rather than of the country in itself.
26. BATS not rats. The clue has a certain air of thinking about high places; however, one associates rats with low places, such as cellars, sewers, etc.

CLUES DOWN

1. TITTERS not jitters. To "put up with" means to bear with or suffer as best they can, as TITTERS. Jitters are the sort of thing they have to contend with, rather than "put up with."
2. GET not bet. As suggested, to GET on a horse would bring a novel sensation; but there is nothing unique about the feeling of betting on a horse, since one may be accustomed to other forms of gambling which bring virtually the same emotion.
10. BLISTER not bluster. As the clue implies, a BLISTER is the sort of thing one may or may not be able to avoid. One should simply refrain from blustering, rather than avoid it "if possible."
11. GAIN not rain. The clue favors that thing for which some malcontents may hanker for a more than "adequate" amount.
14. MANAGER not managed. Though an unruly young man may not be willing or prepared to be managed, this usuage of 'just not ready" suits a case of immaturity or lack of adequate experience — as to be a MANAGER.
17. GLASS not gloss. Gloss is shine or polish; it isn't something one polishes, or gets clean.

SUSAN LUCCI gets better and better playing Erica who gets worse and worse in All My Children. Don Hastings took time from being Dr. Bob Hughs in Search for Tomorrow to hop to the West Coast.

SOAP OPERA SCENE

'Moaning becomes Erica'

By John Goudas

Often fans have been heard to say, "Oh, you can turn the soap on after a whole year has gone by and they'll still be talking about the same thing." That was the way it used to be. Today's soaps move faster than ever and with most shows including some location shooting, a whole new dimension has been added.

All My Children's Susan Lucci (Erica Kane Martin Brent Cudahey) participated in some particularly breathtaking location footage, shot on the Island of St. Croix in the Caribbean.

"The exotic location came close to fulfilling every fantasy of being a movie star I've ever had," says Susan.

As you may recall, Erica and Tom (Richard Shoberg) were on a romantic honeymmoon and viewers were treated to beautiful shots of the serene island. Erica and Tom were shown on horseback, embracing on a beach with sand so white and water so blue that it probably prompted many a viewer to take the next flight out. Erica and Tom also went snorkling, something which Susan had never done. Incidentally, Susan required a round-the-clock bodyguard as she was inundated by an army of men wanting to "show her the island."

For the last nine years, Susan's Erica has been All My Children's classic bad girl. She's very skilled at getting what she wants, even if it often means using her feminine charms to get it. This kind of sex role stereotyping would seem to be a setback for the women's movement: but not according to the editor of "Ms" magazine, who personally dropped a line to Susan Lucci praising Erica and her daily confrontations with repressed Victorian values.

However, Erica's wonderful husband Tom comes off as chauvinistic, never really giving her credit for her ability as a business woman.

Recently, Erica wanted to start a disco. She found the perfect spot, came up with the financial backers and worked out most all of the details herself. Despite her natural instinct for business, Tom ended the undertaking when he found out that she had gone ahead with her plans after he had originally said no. Frustrated but not discouraged, Erica is already working on a new project.

Susan Lucci's dynamic energy gives her character an edge of excitement, no matter what villainy she may be up to.

CHANNEL CHATTER: Don Hastings (Dr. Bob Hughes in Search for Tomorrow) recently took some time off and travelled to Los Angeles and San Francisco, where he visited his daughter Jennifer and his brother, actor Bob Hastings. The Hastings brothers, who look a lot alike, have been in show business most of their lives.

Birgitta Tolksdorf (Arlene Slater in Love of Life) has changed her first name to Gitanna. Brigitta says: "When I was born, I was named "Birgitta Anna Katharina' — of course, I was always called "Gitta' since I was a baby. I've always loved my middle name 'Anna,' so I am simply combining the two! 'Gitanna' — voila!"

Kelly Wood (Mary Ellison in As the World Turns) will be singing at the New York City cabaret, The Fives. One of her employers is John Aniston (Martin Tourneur in Search for Tomorrow) who happens to be one of the owners of The Fives.

Joe Williams, the jazz singer who has cut many records with Count Basie, visited Love of Life recently while he was in town to appear at the Newport Jazz Festival with Basie and his orchestra. Joe went to see how the soap is put together and visit with his friend Tudi Wiggins (Meg Hart).

PLOT PORTENTS. Volatile Mary keeps changing her mind about taking revenge on Chris on Days of Our Lives. Neil surprises even himself, by thinking about getting back together with Phyllis. Don wants to have a baby, but Marlena prefers to wait because her mind is preoccupied with Laura. Those love scenes lately between Amanda and Chris are pretty hot stuff, a move obviously to better ratings.

Suzanne and Jill square off competing for Derek on The Young and the Restless. Those teenaged runaways with a deaf ear to grownup advice, Julie and Sharon, will receive more air time this summer. And with Leslie andthe baby on tour, Lane might suddenly turn up for a surprise visit.

Frank isn't too pleased with Rae's secrecy on Ryan's Hope, but he doesn't know the half of it. And Roger isn't too happy about being drafted into helping Delia with her schemes.

Brad blackmails his boss on One Life to Live. Meanwhile, the always dramatic Dorian calls for another showdown in the hospital and Karen goes to bat for Larry. Also, Jack and Carla are passe.

Linc and Kelly's brief moment of happiness ends on All My Children when Claudette returns to Pine Valley. Erica blows her ad campaign an almost does the same to her marriage while Paul and Ellen face reality about each other.

A bullet meant for Paige hits another target on The Edge of Night. Raven and Elliot get together right under Logan's nose and we continue to learn more about Nola Madison.

LOOKING AT STARS

Anthony Quayle, recalling the filming of *Moses — The Lawgiver* (which CBS is repeating as a six-week mini-series), says two factors gave him the eerie feeling of truly being back in the Biblical days of the Exodus. "Wind blew dust at me as I trudged up a hill on location and I kept thinking, that must have been the way it was. Then there was **Burt Lancaster**, with a wild zeal in his eye. And I said, 'Ole Burt, I'll follow you anywhere.' He was perfectly cast."

FRAMING IS OUR ONLY BUSINESS
NEEDLEWORK A SPECIALTY
Taplin Art & Frames
592-7115
2002 Oak Bay Ave.
(at Foul Bay Rd.)

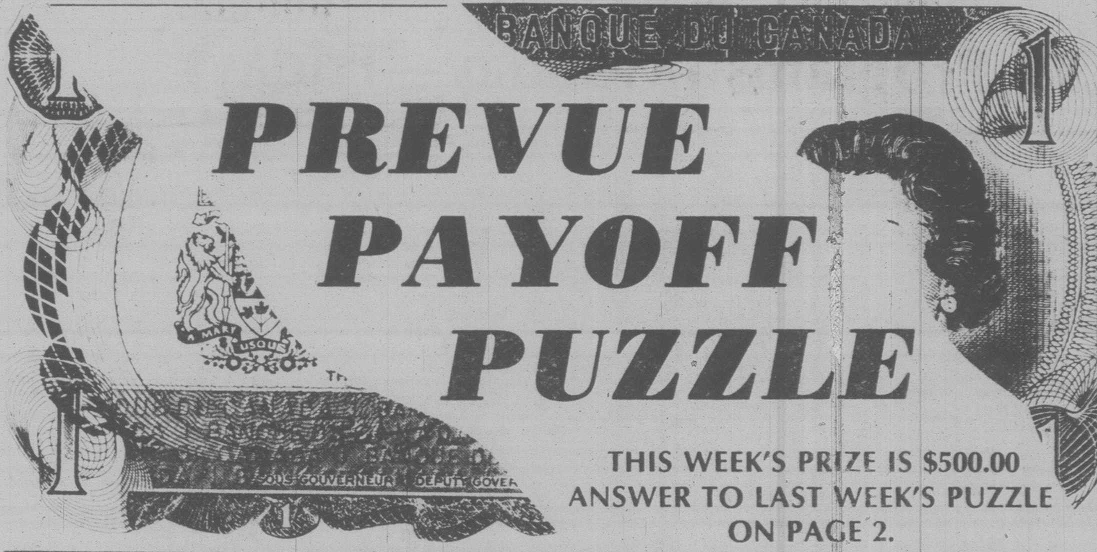

PREVUE PAYOFF PUZZLE

THIS WEEK'S PRIZE IS $500.00
ANSWER TO LAST WEEK'S PUZZLE
ON PAGE 2.

CONTEST RULES

1. Solve the Prevue Payoff Puzzle by filling in the missing letters to make the words that you think best fit the clues. To do this read each clue carefully

2. Check the word list. It has all the correct answers plus some you will have to eliminate

3. You need not be a subscriber to this newspaper in order to enter. You may submit as many entries as you wish on the entry blank printed in this newspaper or exact-sized, clear, hand-drawn facsimiles of the printed entry blank. NO MECHANICALLY PRODUCED, PRINTED, MIMEOGRAPHED, etc. copies of the entry blank will be accepted. Each entry must contain the contestant's name, address and phone number or it will not be accepted.

4. Anyone is eligible to enter this contest except employees (and members of their families) of Victoria Press Ltd.

5. All entries MUST be mailed and bear a postmark. The paper is not responsible for entries lost or delayed in the mail. Entries for each week's contest not received for judging by 12 noon the following Wednesday are not eligible.

6. To qualify you must write your answer to one of the clues on the outside of the envelope. See coupon for instructions.

7. Prevue will award the current prize to the contestant who sends in an all correct solution. If more than one all correct solution is received the prize money will be shared equally. If no all correct solution is received, $50 will be added to the following week's prize.

8. There is only one correct solution to each puzzle and only the correct answer can win. The decision of the judges is final and all contestants agree to abide by the judges decision. All entries become the property of Prevue. Only one prize will be awarded to a family unit.

9. Everyone has the same opportunity to win for EVERY QUALIFIED ENTRY WILL BE CHECKED and the winner announced. No claiming is necessary.

10. Entries must be mailed to Prevue Payoff Puzzle, Victoria Press Ltd., Box 300, Victoria, B.C. V8W 2N4. One entry per envelope.

11. Prevue reserves the right to correct any typographical errors which may appear during the puzzle game.

12. Puzzle clues may be abbreviated and such words as AN, THE and A omitted.

PREVUE PAYOFF PUZZLE is the intriguing word puzzle game the whole family will enjoy and have an opportunity to win a big cash award every week! THIS CROSSWORD is not a draw. It tests your knowledge of words and pays off for EVERY correct solution. All you have to do is complete each of the words in a criss-cross format. Clues are provided . . . even a work list which has all the correct answers, plus some you'll have to eliminate. But there are no trick words or guessing . . . careful thought will make you a winner! So start and play today!

PLEASE NOTE: EACH ENTRY MUST BE IN A SEPARATE ENVELOPE

CLUES ACROSS

3. As the turning point in a battle, for instance, it would bring about a whole new situation.
6. No fair-minded men would want to — for unreasonable benefits.
7. — his wife's tasteless cooking, a henpecked husband probably feels unable at any time to complain.
8. There are beautiful ones in gardens, etc.
10. You can expect a doctor to be interested in how his patients —.
11. To take supper.
15. To slash.
16. A record rain can damage it.
17. A man beset by — problems will do well not to let them get him down.
20. A store manager may become involved in argument when there's a bit of trouble due to some —.
21. You'd expect even a child probably to be able to draw a recognizable —.
17. Try to find.
18. Having — healthy teenage children, one can probably expect to become a grandparent several times over.
19. A charge imposed by a government.

CLUES DOWN

1. — of things taking up more space than they really merit should be got rid of.
2. Some, of course, are worse than others.
4. Highness of temperature.
5. —, although skillful, will be all the more effective for practice.
9. When a girl friend wounds his pride, a boy doesn't help the situation by being —.
12. In which school-friends may stand by one another with courage and loyalty.
13. Finding that a neighbor has one that looks just like hers, a woman may just laugh it off.
14. For many ex-servicemen, working conditions today compare very favorably with the long — of duty during war years.

WORD LIST

BED	GUNNERS	SCENTS
BEE	GUNNERY	SCRAPE
CAT	HAT	SCRAPS
CHANGE	HATING	SEEK
CHARGE	HEAT	SINNERS
CURT	HOURS	STACKS
CUT	HURT	STAFF
DINNERS	MAT	STIFF
EATING	PURCHASER	STOCKS
FEED	PURCHASES	STRIKE
FEEL	ROOF	STRIVE
FINE	ROOM	SUP
FIVE	SCENES	TAX
		TOURS

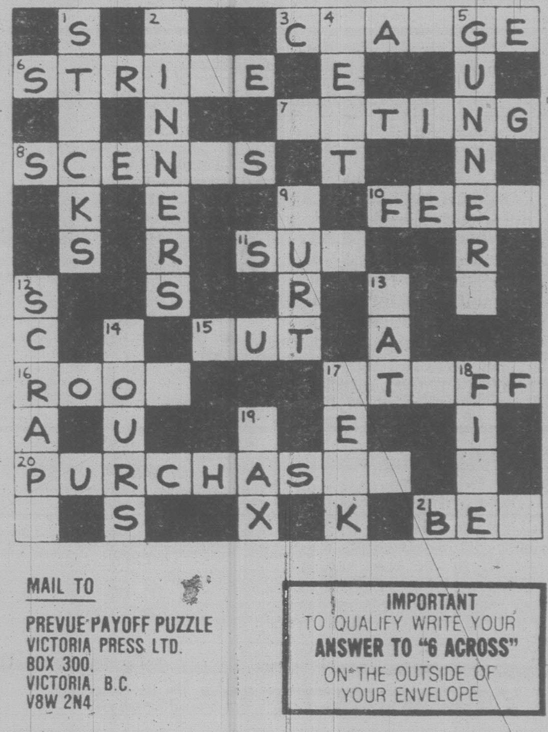

MAIL TO
PREVUE PAYOFF PUZZLE
VICTORIA PRESS LTD.
BOX 300,
VICTORIA, B.C.
V8W 2N4

IMPORTANT
TO QUALIFY WRITE YOUR
ANSWER TO "6 ACROSS"
ON THE OUTSIDE OF
YOUR ENVELOPE

NAME ....

ADDRESS ....

.... PHONE ....

No registered letters, or letters without the required 17 cents postage will be accepted for judging in this contest.

TV MAILBAG

MR. WIZARD — Whatever happened to Don Herbert, who, as "Mr. Wizard," gave our children their first real taste of science and stimulated them enough to eventually seek out science as life's work. We're grateful for the influence he had on our now adult children. Is he still around? — K.L.R., Tampa, Fla.

Don Herbert is still a very active person. If you watch PBS, you may have seen one of his old taped black and white television shows. He donated all the tapes of his previous "Mr. Wizard" series to PBS.

Herbert reports that he is currently completing a series of 90-second science spots, with the assistance of noted authorities in many fields. These scienee spots will be available this fall to local television stations for use during the nightly local news. He's also into a project he calls "A Mr. Wizard Closeup," 30-second spots for airing on 82 ABC stations across the nation.

On top of this, Herbert is publishing through Random House a book, "Mr. Wizard's Supermarket Science," which he says will enable young people to do certain scientific experiments inexpensively.

FRIEND WRONG — I sure miss Wally Cox. He comes to mind because I need a piece of TV trivia I can't seem to find anywhere.

Sometime in the mid-1950s, Cox was in a cute series about a newspaper proofreader who won a round-the-world trip. A friend who claims to know everything about television said no such series ever existed and that I was confusing Cox with one of his "Mr. Peepers" shows.

Please help me. — E.T., Danville, Calif.

Your friend is in error. The late Wally Cox played the role of an international spy in the short-lived television series "Hiram Holiday." The series, aired on NBC, lasted five months during the 1956-57 season.

As a proofreader, he corrected an error in a story that averted a major libel suit and his reward from the grateful publisher was a one year round-the-world trip. He became a spy in Cox's usual meek manner and he carried with him a very deadly swordlike umbrella.

If you recall, "Hiram Holiday" also featured a travelling companion, actor Ainslie Pryor, who played reporter Joel Smith.

IMPRESSED — I realize this occurred months ago, but on Jan. 6, CBS presented "Conversation With Eric Sevareid." I was most impressed and was wondering if a transcript was available. Can you help? — Y.G., East Dundee, Ill.

CBS said the conversation between Eric Sevareid and Walter Cronkite was not a prepared script. However, a transcript might be available.

CBS suggests you write to Ernest Leiser, CBS News, 52 W. 57th St., New York, N.Y. 10019.

WRONG BRIDGE — I heard that Jeff Conaway (Bobby on "Taxi") is going to marry Olivia Newton-John. Is this true? I thought she was already married? What's the story? — Karen Hefnerman, Tulsa, Okla.

The story is you got the wrong story. By the time you read this, if all goes according to plan, Conaway will have married Rona Newton-John, Olivia's sister, with whom he has been living.

GUMSHOE — There was a TV show once, which I think only ran one year, about the detective Mike Shayne. Can you tell me who starred in it, and what year it was on? — Lou Frangello, Chandler, Ariz.

Richard Denning was the suave Miami-based private eye in the 1960 series. Helping him were Jerry Paris (now director of "Happy Days"), Patricia Donahue, Herbert Rudley and Gary Clarke. The technical director for the show was Brett Halliday, who created the character in a series of mystery novels.

Questions of general interest should be sent to: DIALOGUE, Pepper O'Brien, NEA, 220 Park Avenue, New York, N.Y., U.S.A. 10017.

LOOKING AT STARS

By RUTH THOMPSON

Like ice cream and apple pie, that's how television and movies complement each other these days. At least that's the thought that struck during a talk with **Rudy Benson.** His recent quickie visit to his home town, New York City, was dominated by video interviews about the "violence quotient" of his current Universal movie, *Walk Proud.*

In social conversation, Robby is soft-spoken almost to the point of being inaudible. But challenge him by saying his film glorifies gangs, and he ups the decibels:

"One reason I took the role is because it comes out against violence. At the end the gang is going off to a fight. Despite the peer pressure, I walk away. I see this as a statement about how to think with your mind instead of your fists, about how to distinguish between right and wrong . . . about how to become an individual rather than a follower. So I'm sorry they lump this with other (recent) gang films."

DAYTIME: TV Programs (Monday—Friday)

MORNING

(11) 5:50
(12) PTL Club

6:00
(4) P.M. Northwest (Mon-Thu)
(4) Viewpoint On The News (Fri)
(6)(8) University Of The Air
(7) Eye On The Northwest (Mon)
(7) Dialogue (Tue, Fri)
(7) Christopher Closeup (Wed)
(7) Human Dimension (Thu)
(11) 700 Club

6:05
(5) With This Ring (Mon)
(5) Signs Of Life (Tue, Thu)
(5) Davey And Goliath (Wed)
(5) Sacred Heart (Fri)

6:20
(5) Down To Earth

6:23
(5) KING-5 Presents (Mon)
(5) Gardening With Ed Hume (Tue)
(5) Societies In Transition (Wed)
(5) I Like Myself (Thu)
(5) It's About Time (Fri)

6:30
(4) Not For Women Only
(6) Daybreak
(7) Captain Kangaroo
(8) Romper Room

6:50
(12) News

6:53
(5) Today's Woman

6:55
(5) Shape Up With Sparling

7:00
(4) Good Morning America
(5) Today
(6)(8) Canada A.M.
(11) The Jetsons
(12) Monday Morning (Mon)
(12) Tuesday Morning (Tue)
(12) Wednesday Morning (Wed)
(12) Thursday Morning (Thu)
(12) Friday Morning (Fri)
(13) Sports Page

7:25
(5) News

7:30
(5) Today
(7) Abbott And Costello
(11) Hanna-Barbera Cartoons

8:00
(7) Monday Morning (Mon)
(7) Tuesday Morning (Tue)
(7) Wednesday Morning (Wed)
(7) Thursday Morning (Thu)
(7) Friday Morning (Fri)
(11) Bugs Bunny And Friends
(12) Frisky Frolics
(13) Bugs Bunny

8:25
(5) News

8:30
(5) Today
(11) New Zoo Revue

9:00
(4) Boomerang
(5) Seattle Today
(6) Movie
(7) Donahue
(8) Kareen's Yoga
(11) Family Affair
(12) Dick Van Dyke
(13) 100 Huntley Street

9:15
(2) Quiz Kids (Mon)
(2) Fitness Is (Tue)
(2) Skipper And Company (Wed)
(2) Big 30 (Thu)
(2) Hobbledehoy (Fri)

9:30
(4) Edge Of Night
(8) It's Your Move
(11) Flipper
(12) Whew!

9:45
(2) Polka Dot Door

9:55
(12) CBS News

10:00
(4) Laverne & Shirley (R)
(5) High Rollers
(7)(12) The Price Is Right
(8) Trouble With Tracy
(11) Marcus Welby, M.D.

10:15
(2) Friendly Giant
(3) En Mouvement

10:30
(2) Mr. Dressup
(3) Clak (Mon)
(3) Au Jardin de Pierrot (Tue)
(3) Minute Moumoute! (Wed)
(3) Les Chiboukis (Thu)
(3) Du Soleil a Cinq Cents (Fri)
(4) $20,000 Pyramid
(5) Wheel Of Fortune
(8) Definition
(13) Lively Country

10:45
(3) Les Contes de la Rive (Mon, Wed, Fri)
(3) Tribulle (Tue)
(3) Raconte Quand Tu Etais Petite (Thu)

11:00
(2) Sesame Street
(3) Magazine-Express
(4) Family Feud
(5) Password Plus
(6) Barton And Company
(7) The Young And The Restless
(8) What's Cooking (Mon, Tue, Thu, Fri)
(8) Creative Cooking (Wed)
(11) Ironside
(12) 700 Club
(13) Party Game

11:30
(3) Roquet, Belles Oreilles (Mon)
(3) Graine d'Ortie (Tue)
(3) La Compagnie de la Mouette Bleue (Wed)
(3) Le Monde en Liberte (Thu)
(3) Service Secret (Fri)
(4)(13) Ryan's Hope
(5) Hollywood Squares
(7) Search For Tomorrow
(8) Mad Dash

AFTERNOON

12:00
(2)(6)(7)(8)(11) News
(3) Les Pierrafeu
(4)(13) All My Children
(5) Days Of Our Lives
(12) Donahue

12:08
(2) Summer Unlimited

12:15
(6) Ida Clarkson

12:30
(2) Search For Tomorrow
(3) Sur des Roulettes
(7) As The World Turns
(8) Alan Hamel
(11) Adam-12

1:00
(2) On The Evidence (R)
(3) Les Trouvailles de Clemence
(4) One Life To Live
(5) The Doctors
(6) Marcus Welby, M.D.
(11) Movie
(12) Love Of Life
(13) Vancouver (R)

1:30
(3) Le Telejournal
(5)(8) Another World
(7) Guiding Light
(12) All In The Family (R)

1:35
(3) Reflets d'un Pays

2:00
(2) Edge Of Night
(4) General Hospital
(6) Mr. Dressup
(12) Beverly Hillbillies

2:30
(2)(6) Take 30 From Toronto (Mon, Thu)
(2)(6) Take 30 From Edmonton (Tue)
(2)(6) Take 30 From Halifax (Wed)
(2)(6) Take 30 From St. John's (Fri)
(3) Cinema (Mon, Tue, Thu)
(3) Le Temps de Vivre (Wed)
(3) Les Ateliers (Fri)
(7)(12) M.A.S.H (R)
(13) Sounds Good (Wed)

2:45
(11) Cartoons

3:00
(2)(6) Atlantic Summer
(4) Merv Griffin
(5)(8) Movie
(7) Dinah!
(11) Popeye
(12) Match Game
(13) Family At War

3:30
(3) Le Jardin des Etoiles (Fri)
(11) The Flintstones
(12) The Gong Show

4:00
(2) This Is The Law (R)
(3) Animagerie
(4) Six Million Dollar Man
(6) Sanford And Son (Mon, Wed-Fri)
(6) The Price Is Right (Tue)
(7) Mike Douglas
(9) Sesame Street (R)
(11) The Munsters
(12) Funorama
(13) Merrie Melodies

4:30
(2) Children Of The World (R) (Mon)
(2) All In The Family (Tue)
(2) NFB Film Can (Wed)
(2) For Kids Only: The Magazine (Thu)
(2) Mr. Dressup (Fri)
(3) Picotine (Mon)
(3) Grujot et Delicat (Tue)
(3) Nic et Pic (Wed)
(3) Le Major Plum Pouding (Thu)
(3) Maigrichon et Gras-Double (Fri)
(6) The Price Is Right (Mon, Wed-Fri)
(11) Gilligan's Island
(12) The Brady Bunch
(13) Bewitched

5:00
(2) The Partridge Family (Mon, Wed-Fri)
(2)(6) CFL Football (Tue)
(3) Cirques du Monde (Mon)
(3) L'Odyssee (Tue)
(3) L'Odyssee Sous-Marine de l'Equipe Cousteau (Wed)
(3) Le Jeune Fabre (Thu)
(3) Jo Gaillard (Fri)
(4)(7)(13) News
(5) Make Me Laugh
(8) Six Million Dollar Man (Mon, Tue, Thu, Fri)
(8) CFL Football (Wed)
(9) Mister Rogers (R)
(11)(12) I Love Lucy

5:30
(2) All In The Family (Mon, Wed-Fri)
(3) La Vie Secrete des Animaux (Thu)
(5) News
(6) Vancouver Island News (Mon, Wed-Fri)
(9) Electric Company (R)
(11) Dick Van Dyke
(12) Andy Griffith

Looking at stars

By RUTH THOMSON

Tall, blond and handsome **Daren Kelly** had himself written out of "All My Children" to concentrate on his current Broadway run in the comedy-thriller "Deathtrap". But the sequels and applause before he's uttered

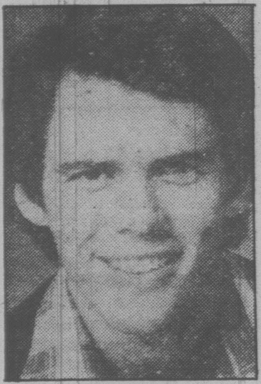

Daren Kelly

his first line prove he has holdover fans from his three-year run as open, honest Dr. Dan Kenncott.

Daren hopes the faithful will go along — grow along? — with his need to be something more than predictable Dan. "But I'm not griping." The serial, he said, put him on the map. "I had to know though if I could do something more. And 'Deathtrap' is a great coup for a young actor." Daren, ideally cast as the all-American cub writer who may or may not be as naive as he first appears, says the zing for him in this show is the building suspense. "As kids, my brothers and I used to go to all the horror movies and try to scare each other telling spooky stories."

* * *

No doubt about it. **Andrea McArdle,** Broadway's original Orphan Annie is as tied to her "Tomorrow" signature-song as the late **Judy Garland** was to "Over the Rainbow," or as **Liza Minnelli** is to "Come to the Cabaret." And it isn't likely that any talk show host — **Merv, Mike, Johnny, Dinah** — is going to let her say a few words, ever, until she's belted out some of those recognizable bars.

This week, however, she's been asked to sing a different tune: "The Star Spangled Banner," to open the All-Star Baseball Game in Seattle.

* * *

Even back in the days when — as that surly, sexy, skilled neuro-surgeon Ben Casey — he was one of television's top 10 most recognizable faces, **Vince Edwards** told the press that "someday" he wanted to direct.

And, if you've been wondering what happened to the erstwhile Ben, just look for the credits when NBC's "Kid From Left Field" movie starring little **Gary Coleman** is televised next fall. Yes, the director is Vince Edwards.

* * *

"It was something I loved while I was doing it, and I'll always be grateful, but I've grown beyond it," is how **Richard Thomas** explained his decision not even to make a few guest appearances as John-Boy on *The Waltons*.

However, CBS's family-oriented saga will have one unexpected returnee, Mother herself. **Michael Learned** asked to be written out last year so she could "Do other things," including, for a change of pace, one role in which she looked like her glamorous self.

* * *

The word is that **Zsa Zsa Gabor** is writing another book. So maybe she didn't tell all in the first one. It consisted of man-catching tips printed on pink pages.

Cable 10 programs

Saturday, July 21 — 2 p.m. Operative Awareness; 2:30, Pediatric Children Tour; 2:40, Be Electrically Alert; 3, Public Forum — Mortgage Interests, should they be deductable?; 3:30, Civic Afairs; 5:30, Homegrown Music; 6, Here's Lowther; 6:05, Safety Victoria.

Sunday, July 22 — 12:30 p.m. Sports Special; 2:30, Community Magazine; 4, Money Talk; 4:30, God and Man; 5, Arts Calendar; 5:30, The Art of Greek Cooking; 6, Here's Lowther.

Monday, July 23 — 6:55 p.m. Here's Lowther; 7, Fire Alert; 7:30, Community Resources for Seniors; 8, Bridge for the Fun of It; 8:30, Money Talk; 9, Super Series '79.

Tuesday, July 24 — 6:55 p.m. Here's Lowther; 7, Music Victoria; 7:30, TBA; 8, Public Forum; 8:30, Safety Victoria; 9, TBA; 9:30, Tomorrow Is Now; 10, Natural Gardening.

Wednesday, July 25 — 6:55 p.m. Here's Lowther; 7:00, Arts Calendar; 7:30, TBA; 9, God and Man;9:30, TBA.

Thursday, July 26 — 6:55 p.m. Here's Lowther; 7, Kids Are People; 8, Civic Affairs.

Friday, July 27 — 6:55 p.m., Here's Lowther; 7, TBA;7:30, Provincial Dialogue — Liberal Party, open telephone lines; 8, TBA; 8:30, MP Report, Allan McKinnon — open telephone lines; 9:30, Comunity Magazine, Daphne Goode interviews Barrie Lee, author of Victoria on Foot. Also a discussion on programs for young people, outlined by staff members of the Boys' and Girls' Clubs of Greater Victoria.

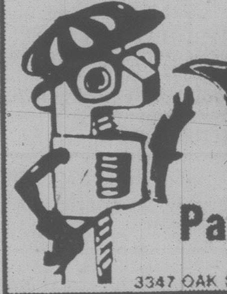
PETER PATES SAYS
REKINDLE AN OLD FLAME . . . HEAT WITH A WOOD STOVE from
Pates Supply LTD.
WAREHOUSE PRICES
3347 OAK STREET (Hashna Court) 388-6313

CABLE 10 CABLEVISION VICTORIA

COMMUNITY MAGAZINE

This weekly program encompasses a wide variety of topics, featuring a myriad of personalities from Victoria. The Arts, Fashion, History, Sports, Special Events and an assortment of other subjects are frequently portrayed.

This week . . . Walking tours through Victoria's old town are illustrated by historical photographs from Barrie Lee — author of "Victoria on Foot." Autumn programs for boys and girls are outlined and a doctor of spiritual science discusses Psychical Research, E.S.P. and Regression.

The program will be featured on July 27 at 9:30 P.M. and will be repeated on July 29 at 2:30 P.M. on Cable Ten Victoria.

"Community Magazine" . . . another community television program produced in Victoria.

7-20

CABLE 10 CABLEVISION VICTORIA

SATURDAY: Complete TV Program—July 21

MORNING

(12) 5:50
(12) Agriculture U.S.A.

6:00
(6)(8) Travel '79

6:20
(12) Anchor

6:25
(4) News
(5) Down To Earth

6:30
(4) Viewpoint On Nutrition
(5) Bay City Rollers
(6)(8) Dale Harney
(7) Idea Thing
(11) News

6:50
(12) News

7:00
(4) Scooby Doo
(5) Alvin And The Chipmunks
(6) Asian Cinema
(7) Dialogue
(8) All In A Tube
(11) A Better Way
(12) Barba Poppa
(13) Sports Page

7:30
(4) Fangface
(5) Fantastic Four
(7) J.P. Patches
(8) Sports Flashback
(11) Public Policy Forum
(12) Frisky Frolics

8:00
(4) Superfriends
(5) Godzilla Super 90
(6)(8) Red Fisher
(7) Popeye
(9) Sesame Street (R)
(13) Harrigan

8:30
(6) Wrestling
(8) Gastown Gang
(11) Farm-City Forum
(12) King Kong
(13) Saturday Show With Bob Quintrell And Brian Nisbet: A visual potpourri of the varied and interesting lifestyles enjoyed on British Columbia's west coast is presented; featured are things to do and see on the North Shore.

9:00
(2) Polka Dot Door
(3) Le Petit Castor
(7) Bugs Bunny - Road Runner
(8) Circle Square
(9) Mister Rogers (R)
(11) 60 M.P.H.
(12) Groovie Ghoulies

9:30
(2) Dominic: "Miss Sarah" After escaping from the Academy, Dominic (Murray Dale) is held captive in a cave beneath the Eight Bells Inn.
(3) Les Aventures de Oui-Oui
(4) Scooby's All-Stars
(5) Daffy Duck
(6) Jerry Falwell
(8) 44 Fun Street: Blake Emmons and a group of talented youngsters star in a potpourri of magic, song and tips on safety.
(9) Once Upon A Classic: "Seal Island" Three youths try to save the seals from hunters on a seal preserve island. (R)
(11) Gettin' Over
(12) Dastardly And Muttley

10:00
(2) Mr. Dressup: "Finnegan's Collar" Susan takes Finnegan to get a much-needed new collar. (R)
(3) Les Heros du Samedi
(5) Fred And Barney
(8) George: "George's First Snow" Freddie is quickly elected to join his school's ski team when the members end up in need of another man. (R)
(11) Love, American Style
(12) Wacky Races

10:30
(2) Sea Festival Parade
(4) Bigfoot And Wildboy
(5) The Jetsons
(6) News Review
(7)(12) Tarzan - Super Seven
(8) Whatever Turns You On: Ruth Buzzi and the rock group Trooper guest on this combination children's magazine-rock concert which inspired the weekly series scheduled to premiere this fall. (R)
(9) Studio See
(11) In Tune

11:00
(3) Les Mysteres et Secrets des Profondeurs Sous-Marines
(4) Pink Panther
(5) Pre-Game Show
(6) Berisoff Travel
(9) Murder Most English: "Clouds Of Witness" The accused warns Lord Peter Wimsey to stay out of the affair (Part 3)
(11) Route 66
(13) Summer Madness: Frisbee contests, wildsurfing and the famous Vancouver Bathtub Race are some of the featured events to celebrate Vancouver's biggest beach party telecast live from Kitsilano Beach.

11:15
(3) Baseball '79: Au Metropolitan Stadium a Bloomington, Minnesota, les Twins de Minnesota rencontrent les Blue Jays de Toronto.
(5) Baseball: Seattle Mariners at Boston Red Sox

11:30
(4) American Bandstand
(6) Sports Review
(8) Showbiz

AFTERNOON

12:00
(2) Ballad Of The Iron Horse: The history of the Canadian Railroad is traced.
(6) Island Country Garden
(7)(12) Space Academy
(8) Feel Like Dancin'
(9) Fall Of Eagles: "The Honest Broker" Bismarck's power is broken by Vicky's son, Kaiser Wilhelm III, who succeeds to the throne.
(11) Movie: ★★½ **"If A Man Answers" (1962) Sandra Dee, Bobby Darin. A new bride attempts to make her husband jealous, but the plan backfires when he catches on.**
(13) Summer Madness (Cont'd)

12:30
(4) Action: Inner City
(6) Maturity: The Golden Years
(7)(12) Fat Albert

1:00
(2)(6) Sportsweekend: Scheduled events include: a major league baseball game with the Toronto Blue Jays at the Minnesota Twins; the British Open golf tournament from Royal Lytham and St. Anne's Golf Course in Lancashire, England; the Canadian Maturity Stakes from Toronto's Woodbine Racetrack; and the Governors Invitational Pace from Charlottetown on Prince Edward Island.
(4) Bonkers!: Guest: Cleo Laine.
(7) Ark II
(8) Joyce Kelly
(9) Movie: ★★★ **"Jules And Jim" (1961) Jeanne Moreau, Oskar Werner. Directed by Francois Truffaut. A dramatic portrayal of a young woman who feels no moral qualms about having two lovers.**
(12) Perspective

1:30
(4) Untamed World: The wilderness of South America, the Cordilleras, where unique animal species have evolved in isolation from civilization.
(7) Film Festival: Two youngsters from diverse ethnic backgrounds use their cultural heritage to help solve their problems. (R)
(8) McGowan And Company
(12) Outlook

2:00
(3) Bagatelle
(4) Movie: ★★½ **"The Roots Of Heaven" (1958) Errol Flynn, Juliette Greco. A wildlife enthusiast attempts to protect African elephants from being hunted.**
(5) Movie: ★★½ **"Joyous Sound" Lassie, Larry Pennell. Lassie befriends a young girl scheduled for surgery to repair a hearing defect.**
(7) Movie: ★★ **"Horizons Of The Sea" (1970) Documentary. Divers explore the rugged coastal boundaries and inland waterways of Australia.**
(8) Discover
(11) Movie: ★★½ **"Tarzan's Fight For Life" (1958) Gordon Scott, Eve Brent. Tarzan takes on a tribal witch doctor who is endangering lives with his hocus pocus remedies.**
(12) 700 Club
(13) Summer Madness (Cont'd)

2:30
(8) You Tell Us: Doug Paulson hosts a game which pits three celebrities against an expert in a chosen topic; "Fictional Characters" expert John Barron challenges guest panelists Dinah Christie, Linda Renhoffer and Harold Gould. (R)

3:00
(2)(6) Sportsweekend (Cont'd)
(3) Les Richesses de la Mer
(8) Wrestling
(9) The Weather Machine: Conditions which cause variations in climate are examined - the most ominous being a potential, abrupt end to the current inter-glacial period.
(12) Honeymooners: Talked into taking their wives to the Raccoons' convention, Ralph and Ed catch the wrong train.

3:30
(3) Joe, le Fugitif
(5) Movie: ★★ **"Justice Of The West" Clayton Moore, Jay Silverheels. The Lone Ranger and Tonto recover a million dollars in stolen gold and capture the murderers of a marshal.**
(7) Sports Spectacular: Coverage of the Royal Ascot horse races from London, England; Part 1 of the World Speedway team championships in motorcycle racing from Reading, bengland; Tucson Open Bowling, a PBA tour event, from Tucson, Arizona.
(12) The Monkees: "Monkees At The Circus"

3:45
(11) Our Gang

4:00
(3) Vivre et Survivre
(8) Wide World Of Sports: Scheduled events include: highlights of the Calgary Stampede; the Formula Atlantic car race from Halifax; and the final rounds of the Gillette Challenge from Toronto.
(11) Twilight Zone: Grady, a down-and-out jockey, is justifiably accused of having fixed a race.
(12) Funorama
(13) Summer Madness (Cont'd)

4:30
(4) Golf: "British Open" Coverage of the final round of play from Royal Lytham and St. Anne's Golf Club in Lancashire, England.
(11) Twilight Zone: Annabelle buys her daughter Christie an expensive talking doll, and her husband Erich resents it.
(12) Our Gang

5:00
(3) Poly en Espagne
(5) Greatest Sports Legends
(7) When Havoc Struck: "SOS -- Disasters At Sea" For over 2,000 years man has struggled with the sea, and now that ocean travel is coming to an end, it's impossible to say who's won.
(9) Evening At Pops: Jazz artist Lionel Hampton joins Arthur Fiedler and the Pops Orchestra in "Hamp's Boogie Woogie," "Air Mail Special" and "King David Suite." Mendelssohn's "Wedding March" and music by Ibert and Lehar are also performed.
(11) Bionic Woman: Jaime is pitted against a computer devised by a scientist to blackmail the world into lasting peace. (Part 1)
(12) Ruff House

5:30
(2) Reach For The Top
(3) Emile
(5)(7) News
(6) Capital Comment
(12) Film Festival: Two youngsters from diverse ethnic backgrounds use their cultural heritage to help solve their problems. (R)

EVENING

6:00
(2) CBC National News
(3) Le Telejournal
(5) NBC News
(6)(8) News
(7) CBS News
(9) Meeting Of Minds: Voltaire (John Hoyt), Martin Luther (Leon Askin), Florence Nightingale (Jayne Meadows) and Plato (David Hooks) discuss church reform, religious freedom and the idea of beauty.
(11) Star Trek: Capt. Kirk and three crew members are beamed to another starship in another universe while their counterparts board the Enterprise.
(12) Weekend: Host: Andy Anderson.
(13) Summer Madness (Cont'd)

6:05
(3) Echos de la Riviere Rouge

6:30
(2) Getting It Together
(3) Un Pays, Un Gout, Une Maniere: "La Peche"
(4) News
(5) Animal World
(6)(8) Stan Kann: Guest: Pat Morita.
(7) The Price Is Right

7:00
(2) The Paper Chase: A militarily disciplined law student (Glynn Turman) forces Willis Bell, his lacksadaisical partner in a "moot court" competition, into becoming a formidable legal adversary. (R)
(3) Univers Inconnus: "Reflets d'un monde sauvage"
(4) Lawrence Welk: "Bob Hope Tribute"
(5) Wild Kingdom
(6) CHiPs: Ponch and Jon volunteer for a pilot trail bike team to patrol a hillside area being destroyed by dirt-bikers. (R)
(7) $1.98 Beauty Show
(8) Project UFO: A young woman with a history of mental illness photographs four UFO's but cannot convince her husband or psychiatrist to believe her. (R)
(9) Nova: "The Green Machine" Plants may be affected by what you're thinking.
(11) Hee Haw: Guests: Johnny Duncan, Janie Fricke, Johnny Gimble.
(12) $100,000 Name That Tune

7:30
(5) The Gong Show
(7) Family Feud
(12) Movie: ★★★ **"The Funniest Man In The World" (1967) Documentary. Narrated by Douglas Fairbanks. Jr. An account of the life, times and talent of Charlie Chaplin.**

8:00
(2)(6) All Creatures Great And Small: "Advice And Consent" Siegfried (Robert Hardy) offers some sound advice to James, who then acts upon it.
(3) Les Amis de Mes Amis: "Les Enfants de la route"
(4) Battlestar Galactica: The crew of the Galactica are attracted by an alien's mysterious powers and his promise of an end to their search for Earth. (Part 1 of 2) (R)
(5) CHiPs: Ponch and Jon volunteer for a pilot trail bike team to patrol a hillside area being destroyed by dirt-bikers. (R)
(7) CBS Movie: ★★★★ **"Animal Crackers" (1930) The Marx Brothers, Lillian Roth. A socialite family's party for two celebrities is hilariously disrupted by two bumbling musicians and an insulting guest of honor.**
(8) Academy Performance: ★★★ "Face-Off" (1971) Art Hindle, Trudy Young. The turbulent romance between a gifted hockey player and a free-spirited rock singer teaches each one several lessons about their respective lifestyles.
(9) Two Ronnies
(11) Hee Haw Honeys: Guests: The Kendalls.
(13) Summer Madness (Cont'd)

8:30
(3) Cinema Canadien: "Le Skieur de l'Everest" (1970) Documentaire. Yuichiro Miura, skieur olympique de 37 ans, veut reiterer son exploit du mont Fuji et se surpasser en descendant le plus haut sommet du monde.
(9) Dad's Army.
(11) Nashville On The Road
(13) The Making Of Beatlemania: A behind-the-scenes look at the multi-media Broadway extravaganza, "Beatlemania."

9:00
(2)(6) CBC Film Festival: ★★½ "One Night Stand" (1978) Brent Carver, Chapelle Jaffee. After a woman meets a musician at a disco, she invites him back to her apartment for an evening which turns out to be terrifying. (Viewer Discretion Advised)
(4)(13) Love Boat.
(5) Sword Of Justice: Jack Cole joins an aerial circus in an effort to expose it as a front for a heroin smuggling operation. (R)
(9) Summerfest: The spectacular harmonizing of the songwriting - performing duo Nick Ashford and Valerie Simpson is presented in a concert from the Mississippi River Festival in Illinois.
(11) Nashville Music

9:30
(11) Country Northwest: Gerry Audal, Pat Roberts and The Evergreen Drifters perform.
(12) Movie: ★★★ **"The Ambushers" (1967) Dean Martin, Senta Berger. Matt Helm is sent to Mexico to find an experimental flying saucer and retrieve it from the enemy.**

10:00
(4)(8) Fantasy Island: An invalid (Toni Tennille) meets her convict pen-pal (Michael Parks) and a comedy writer (Fred Grandy) gets a shot at the big time. (R)
(5) Supertrain: One of five players engaging in a high-stakes, marathon poker game aboard Supertrain begins substituting counterfeit money for the real cash. (R)
(7) CBS Reports: "The Boston Goes To China" Ed Bradley reports on the Boston Symphony's historic tour of China. (R)
(11) Movie: ★★★ **"Stagecoach" (1966) Ann-Margret, Bing Crosby. The trauma of Indian attack affects the passengers of a stagecoach in varied ways.**
(13) Second City TV

10:30
(2)(6) A Contrast Of Visions: The works and lives of three prairie artists -- Ernest Lindner, William Perehudof and Dorothy Knowles -- are profiled.
(3) Le Telejournal
(13) Sounds Good

10:45
(3) Nouvelles du Sport

11:00
(2)(6) CBC National News
(3) Cinema: "Docteur Justice" (1975) Gert Froebe, Nathalie Delon.
(4)(5) News
(7) Movie: ★★★ **"The Hireling" (1973)–Robert Shaw, Sarah Miles. After suffering a nervous breakdown, a recently widowed woman hires a chauffeur.**
(8) CTV National News
(13) Sports Page: Hosts: Robb Glazier, Gord Robson, Richard Saxton.

11:15
(2) Provincial Affairs
(4) ABC News
(6) Vancouver Island News

11:20
(8) News

11:22
(2) News

11:30
(4) Movie: ★★★½ **"The Enemy Below" (1957) Robert Mitchum, Curt Jurgens.**
(5) Saturday Night Live: Host: Cicely Tyson. Guests: The Talking Heads. (R)
(12) Movie: ★★★ **"The Enforcer" (1950) Humphrey Bogart, Zero Mostel. A sensational newspaper story exposes Murder, Inc., a racket which spreads terror wherever it hits.**

11:45
(2) Movie: ★★★ **"The Uninvited" (1944) Ray Milland, Ruth Hussey. A young couple buys the perfect home in England and finds to their horror it is haunted by evil and violence.**

12:00
(13) Movie: ★★½ **"The Falling Man" (1968) Henry Silva, Keenan Wynn. A former cop tries to set the record straight after being accused of playing an alleged role in a crime.**

12:05
(6) Academy Performance: ★★★ "Face-Off" (1971) Art Hindle, Trudy Young. The turbulent romance between a gifted hockey player and a free-spirited rock singer teaches each one several lessons about their respective lifestyles.
(8) Movie: ★★★ **"Live And Let Die" (1973) Roger Moore, Jane Seymour. Secret agent James Bond dodges sharks, crocodiles and voodoo spells during an attempt to locate a Caribbean drug operation.**

12:30
(11) News

1:00
(3) Cine-Nuit: "Le Destin fabuleux de Desiree Clary" (1938) Jean-Louis Barrault, Gaby Morlay. L'histoire d'une petite bourgeoise de Marseille, ex-fiancee de Napoleon, l'epouse de Bernadotte et qui deviendra plus tard la reine de Suede, est raconte.
(5) Second City TV
(7) Jukebox: Guests: R £ J Stone, Chris Speeding, Fancy, Roy Wood, Sailor, Slade.

1:15
(12) 700 Club

1:25
(4) News

1:30
(4) Note Of Faith
(5) Movie: ★★ **"Shadow In The Street" (1975) Tony LoBianco, Sheree North. A paroled ex convict becomes a parole officer in an attempt at self-rehabilitation.**
(7) WCT Tennis: "$200,000 Tournament Of Champions" Fleming vs. Gerulaitis

1:45
(2) Movie: ★★ **"Christmas In July" (1940) Dick Powell, Ellen Drew.**

2:05
(6) Movie: ★★½ **"England Made Me" (1973) Peter Finch, Michael York.**

2:15
(12) News

2:30
(7) News

2:35
(8) Movie: ★★½ **"The Lords Of Flatbush" (1974) Henry Winkler, Sylvester Stallone.**

4:20
(8) Emergency One!

RELAXING WITH HUSBAND number three, Deila Reid Ryan Ryan Coleridge (Randall Edwards) ponders her next manipulative move while Roger (Ron Hale) wonders how to cope with her. Between the two of them, they manage to exert a lot of influence on the lives of the people of Ryan's Hope, the ABC Television Network's Emmy Award-winning serial, airing weekdays at 11:30 a.m.

SUNDAY: Complete TV Program—July 22

MORNING

6:00
(6)(7) Christopher Closeup
6:25
(4) News
6:30
(4) Action: Inner City
(6)(8) National Film Board
(7) Bread For My People
6:45
(6)(8) Sacred Heart
(11) News
6:55
(5) Down To Earth
7:00
(4) Viewpoint On Nutrition
(5) Faith For Today
(6)(8) Crossroads
(7) Eye On The Northwest
(11) Jerry Falwell
(12) Weekend
(13) Sports Page
7:30
(4) This Is The Life
(5) Davey And Goliath
(6) Robert Schuller
(7) Music And The Spoken Word
(8) Discover
7:45
(5) Dialogue
8:00
(4) Insight
(5) Eucharist
(7) Day Of Discovery
(8) Search
(9) Sesame Street (R)
(11)(12) Jimmy Swaggart
(13) Harrigan
8:30
(4) Agriculture U.S.A.
(5) I Like Myself
(6) Jimmy Swaggart
(7)(8) Oral Roberts
(11) Introduction To Life
(12) Day Of Discovery
(13) Spiderman
9:00
(3) Mini-Fee
(4) Boomerang
(5) Pleasant Journeys
(6)(8) Rex Humbard
(7) It Is Written
(9) Sesame Street (R)
(11) The Kroeze Brothers
(12) Anchor
(13) Bugs Bunny
9:30
(2) Sea Festival Parade (R)
(3) La Pierre Blanche
(4) Kidsworld
(5) Gardening With Ed Hume
(7) Face The Nation
(11) Rex Humbard
(12) Robert Schuller
10:00
(3) Le Jour du Seigneur
(4) Kids Are People Too
(5) A Conversation With Itzhak Perlman: The noted Israeli-born violinist talks with critic Martin Bookspan about his life and career. (R)
(6) Oral Roberts
(7) Sunday Morning
(8) Joyce Kelly
(9) Sesame Street (R)
(13) Rocket Robin Hood
10:30
(6) Search
(8) Day Of Discovery
(11) Robert Schuller
(12) Faith For Today
11:00
(2) Lassie
(3) Les Grands Batailles du Passe
(5) Baseball: Seattle Mariners at New York Yankees
(6)(8) It Is Written
(9) Sesame Street (R)
(12) Ernest Angley
(13) Lively Country
11:30
(2) Wild Kingdom
(4) Animals Animals Animals: "Imaginary Animals" (R)
(6) Day Of Discovery
(7) Movie: ★★½ **"Hunters Of The Wild" (1974) Documentary. A white man, Stuart Pringle, devotes nearly 20 years of his life to an on-location study of territorial Africa.**
(8) Red Fisher
(11) Search
(13) Gospel Singin' Time

AFTERNOON

12:00
(2) Meeting Place: Rabbi Erwin Schild officiates from Adath Israel Congregation in Toronto, Ontario. (R)
(3) La Semaine Verte: "L'Elevage de poissons en serres"
(4) Issues And Answers
(6) Terry Winters
(8) McGowan And Company
(9) Rudolf Serkin: "Master Musician" Pianist Serkin is interviewed on his life and work on the occasion of his 75th birthday.
(11) Movie: ★★ **"It's Alive!" (1964) Tommy Kirk, Shirley Boone. A lunatic's twisted plot to barricade three strangers in an Ozark cave with a monster backfires when the monster turns on him.**
(12) Jerry Falwell
(13) 100 Huntley Street
12:30
(4) Directions
(6) Showbiz
(8) Jimmy Swaggart
1:00
(2)(6) Summer Country Canada: "Go East, Young Man" The problems encountered by the Nova Scotia government in bringing sheep farming to the province are examined. (R)
(3) Le Francophonissime
(4) Movie: ★★★★ **"A Man Called Peter" (1955) Richard Todd, Jean Peters. Scotsman Peter Marshall comes to the U.S. to study theology, and eventually becomes Chaplain to the Senate.**
(7) CBS Sports Special: Coverage of Part II of the World Speedway Team Championships from Reading, England; World Dart Championship from London, England; Mr. Universe competition from Acapulco; National Tractor Pulling Championships from Bowling Green, Ohio; World Professional Skateboard Championships from Carson, California.
(8) Terry Winters
(9) Washington Week In Review (R)
(12) Faith 20
1:30
(2)(6) Hymn Sing: A special tour of the province of Saskatchewan is presented. (Part 1 of 2) (R)
(3) Universite Televisuelle Internationale: "Ecrivains et poetes d'hier et toujours: Jean-Jacques Rousseau"
(8) Movie: ★★½ **"The Magician" (1973) Bill Bixby, Kim Hunter. A magician uses his skills to further the cause of justice.**
(9) Wall Street Week: "Uncertain Market Options And Strategies" Guest: Gary L. Gastneau, manager, Options Portfolio Service, Kidder, Peabody & Company Inc. (R)
(11) Spartacade '79: The Russian international sporting event, billed as a pre-Olympic dress rehearsal, begins with over 2,000 world class athletes participating. Direct from Moscow, scheduled events include the opening ceremonies, track and field, basketball, equestrian, wrestling (Greco-Roman), waterpolo, modern pentathlon, soccer, field hockey, handball and chess.
(12) PTL Club
(13) Laurel And Hardy
2:00
(2) CBC Access: Wheelchair-bound people discuss the problems they have traveling to and within both public and private buildings.
(3) L'Univers des Sports: "Le Grand Prix d'Angleterre"
(5) Superbowl XIII Highlights: "Battle Of The Champs"
(6) Movie: ★★ **"Checkered Flag Or Crash" (1977) Joe Don Baker, Susan Sarandon. A veteran auto racing star is teamed with an attractive journalist in a wild, off-the-road, no-holds-barred race that will net its winner a $100,000 grand prize.**
(9) Another Voice
2:30
(2) Gallery: "Transistor: Year 25" The innovations made possible by three American scientists' development of the transistor a quarter-century ago are examined. (R)
(5) SEC Football Preview
(9) Summerfest: The spectacular harmonizing of the songwriting - performing duo Nick Ashford and Valerie Simpson is presented in a concert from the Mississippi River Festival in Illinois.
(13) Bugs Bunny
3:00
(2) Music To See: Leon Bibb performs songs of America from Vancouver. (R)
(5) SportsWorld: Coverage of a 10-round heavyweight bout between Ken Norton and Scott LeDoux from the San Diego Sports Arena; International Amateur Athletic Federation mile run from Oslo, Norway.
(7) Undersea World Of Jacques Cousteau: "The Forgotten Mermaid" Cousteau and his divers explore the cypress glades of East Florida and examine the sea cow.
(8) Movie: ★★½ **"Columbo: Short Fuse" (1971) Peter Falk, William Windom. Columbo investigates the death of an executive and an exploding cigar box.**
(11) Movie: ★★½ **"All In A Night's Work" (1961) Dean Martin, Shirley MacLaine. When a publishing tycoon is found dead, his nephew inherits the business and all its headaches.**
3:30
(2) Where The Sky Begins: Dabert finds himself in competition with a United States Government agent (Denis Payne) in his attempt to purchase a plane from the Wright brothers in Dayton, Ohio. (R)
(3) D'Hier a Demain: "Connaissez-vous Salzbourg"
(4) Wide World Of Sports: A special performance by the U.S.S.R. gymnastics team, featuring Nellie Kim and Nicolai Andrianov, from San Diego, California; European Weightlifting Championships from Varna, Bulgaria; Hawaiian Masters Surfing from Oahu, Hawaii.
(12) Outlook
(13) Wrestling
4:00
(2)(6) Images Of Canada: "Journey Without Arrival: A Personal Point Of View From Northrop Frye" The well-known critic - teacher - minister examines the attitudes which tend to dominate the thoughts of Canadian citizens. (R)
(7) National Geographic Special: "The Lonely Dorymen" Portuguese dorymen spend months alone on the Atlantic fishing for cod in their 16-foot boats.
(12) Perspective
4:30
(3) Les Heritiers: "Les Violons de Steve"
(5) Tony Brown's Journal
(8) Question Period: Moderator Bruce Phillips and a guest panel of journalists interview prminent newsmakers on issues of national and international concern.
(12) In Tune
(13) Horst Koehler: "Big Country -- Australia"
5:00
(2) To Be Announced
(3) Les Chretiens: "La Papaute"
(4) NFL: Great Teams, Great Years: Pat Summerall recalls Oakland's thrilling sixth period overtime victory over Baltimore in the 1977 AFC Playoff.
(5) Meet The Press

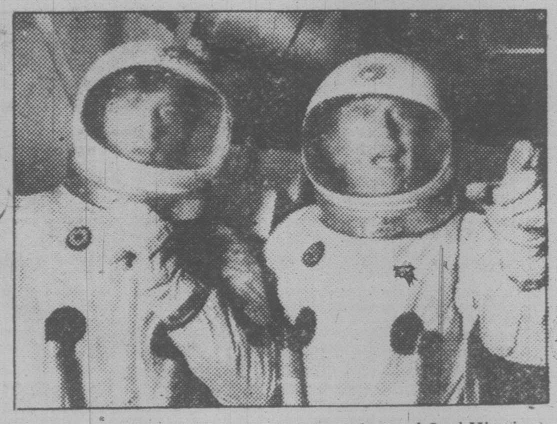

HARRY AND SKIP (Andy Griffith, right, and Joel Higgins) finds the lure of salvaging an extremely valuable gold-encased satellite may prove fatal when their spacecraft is damaged in a meteor shower and sends it plummeting toward Earth in "Golden Orbit", Part II, on the ABC Television Network's "Salvage-I," airing Sunday, July 22 at 8 p.m.

(6) Student Forum
(7) In Search Of... : "Angel Of Death"
(8) Untamed World: "World Of Birds" The remarkable creatures which number over a thousand different species and survive in various ways are examined. (R)
(9) America After Vietnam: "America's Disrupted Lives" Daniel Schorr moderates an examination of how America is helping the living victims of the Vietnam war.
(11) Bionic Woman.
(12) Movie: ★★ **"Tarzan's Revenge" (1938) Glenn Morris, Hedda Hopper. A group of whites, searching for rare animal specimens, are attacked by native warriors.**
(13) Global Newsweek
5:30
(4) ABC News
(5) News
(6) Vancouver Island News
(7) Consumer Buyline
(8) Capital Comment
(9) NASL Soccer: Taped and edited coverage of Dallas Tornadoes vs. Seattle Sounders

EVENING

6:00
(2) World Of Disney: "My Dog, The Thief" A helicopter-borne traffic reporter (Dwayne Hickman) discovers that his new on-the-job partner and roommate, a giant St. Bernard, is also a kleptomaniac. (Part 1 of 2) (R)
(3) Hebdo-Dimanche: Laurier LaPierre s'entretient avec les premiers ministres provinciaux.
(4)(6)(8) News
(5) NBC News
(7) CBS News
(11) Star Trek: The landing party of the Enterprise is exposed to a strange disease that ages people at an incredible rate.
(13) Great Debate: Resolved: "That The Idea Of Work For Work's Sake Is Foolish"
6:30
(4) Viewpoint On The News
(5) Castaways
(6)(8) Travel '79
(7) Around Here
(9) Fall Of Eagles: "Requiem For A Crown Prince" The suicide of Crown Prince Rudolf and his lover at Mayerling prompts a cover-up undermining the Austrian dynasty.
(12) Have Gun, Will Travel: "Fog Bound"
7:00
(2)(6) Beachcombers: "The Rover's Dream" When the popular Irish Rovers arrive in Gibsons for a concert, member Jimmy Ferguson decides to leave the group and take up the life of a beachcomber. (R)
(3) Moi et l'Autre: "Le Couvent"
(4)(8) Hardy Boys: Joe is shocked when Frank runs away with a beautiful woman involved in an elaborate plan to steal negotiable securities. (R)
(5) World Of Disney: "My Dog, The Thief" A helicopter-borne traffic reporter (Dwayne Hickman) discovers that his new on-the-job partner and roommate, a giant St. Bernard, is also a kleptomaniac. (Part 1 of 2) (R)
(7)(12) 60 Minutes
(11) The Virginian.
(13) So The Story Goes
7:30
(2) Happy Days.
(3) Les Beaux Dimanches: "A Bout portant: Alan Stivell"
(6) Movie: ★★½ **"The Magician" (1973) Bill Bixby, Kim Hunter. A magician uses his skills to further the cause of justice.**
(9) Life Around Us: "Should Oceans Meet?" Scientists collaborate to speculate on the possible ecological consequences of man's constant rerouting of water through dams and canals.
(13) Sounds Good
8:00
(2) Barney Miller.
(4) Salvage 1: The Salvage crew encounter a deadly spacial meteor shower while trying to recover a gold-encased satellite. (Part 2 of 2) (R)
(5) NBC Movie: ★★ **"Pleasure Cove" (1979) Tom Jones, Connie Forslund. A staff member at a posh island resort becomes romantically involved with a charming rogue, unaware of the man's criminal intentions. (R)**
(7) All In The Family.
(8) Battlestar Galactica: A mysterious stranger grants the Galactica's crew three wishes in exchange for their blind obedience. (Part 2 of 2) (R)
(9) Evening At Pops: The multi-talented Joel Grey lends his inimitable style to performances of "Cabaret" by Kander - Ebb, "Short People" by Randy Newman, and songs by Cy Coleman and George M. Cohan.
(12) Donahue
(13) Welcome Back, Kotter.
8:30
(2) Three's Company: Jack and Janet become highly suspicious when Chrissy's boss suddenly promotes her and decides to take her along on an overnight trip. (R)
(3) Les Beaux Dimanches: "Histoire de l'aviation: L'Atlantique" Apres la guerre de 1914-18, les pilotes songent aux exploits acrobatiques, et toute une generation de fous volants y a laisse sa vie. (3e de 7)
(7)(13) One Day At A Time.
(11) Life In The Fast Lane
9:00
(2)(6) A Gift To Last: James starts to make his influence felt in the Sturgess family after Edgar leaves to join his regiment in Toronto before going to South Africa to fight in the Boer War. (R)
(4) ABC Movie: ★★★ **"War Games" (1970) Brian Keith, Tony Curtis. The cold war between an army base and a neighboring town turns hot when two soldiers borrow a tank and wage a comic war against the town's private army.**
(7) Alice.
(9) Masterpiece Theatre: "I, Claudius: Queen Of Heaven" Tizerius disappoints the aging Livia with his treasonous reign, while Sejanus maintains the real power in the empire. Claudius receives an odd request from his grandmother. (R)
(11) Native Visions
(12) Undersea World Of Jacques Cousteau: "Seabirds Of Isabella"
(13) Movie: ★★½ **"Cry Of The Penguins" (1972) John Hurt, Hayley Mills. A young biologist tries to find happiness and redemption among a colony of penguins while living in the Antarctic.**
9:30
(3) Les Beaux Dimanches: "L'Aventure de l'art moderne: Le Surrealisme" Parmi les peintres surrealistes, Picabia, Ernst et Dali cherchaient une rupture avec la raison. (3e de 6)
(7) The Jeffersons.
(11) Probe: Host: Jack Eddy.
10:00
(2)(6) Gerry And Ziz: Guest: Charity Brown.
(5) Prime Time Sunday: Chris Wallace speaks with Crystal Lee Sutton and Eli Zirkovich, on whose lives the movie "Norma Rae" was based.
(7) Moses - The Lawgiver: The Israelites overcome their last perils and enter the Promised Land, but lose their leader Moses who sees his task is over and leaves them on their own. (Part 6 of 6) (R)
(8) W-5: Greek actress-singer-politician Melina Mercouri, a soap opera festival and the dangers of high-risk pregnancies are spotlighted. (R)
(9) The Prisoner: The Prisoner comes to the end of his nightmarish adventure.
(11) Contact
(12) The Glittering Prizes: "A Past Life" Adam enjoys a taste of professional success and attempts to publicly debate with one of the main English supporters of fascism.
10:30
(2)(6) Best Of "Man Alive": "No Easy Walk To Freedom" Christian living in South Africa find their values and lifestyle threatened by violence, fear and feelings of frustration. (R)
(3) Le Telejournal
(11) 700 Club
10:45
(3) Sport-Dimanche
11:00
(2)(6) CBC National News
(3) Cine-Club: "Sourires d'une nuit d'ete" (1955) Ulla Jacobson, Bjorn Bjelvenstam. Apres la mort de sa femme, un avocat se marie avec une jeune fille de seize ans.
(4)(5) News
(7) CBS News
(8) CTV National News
(13) Sports Page
11:15
(2)(7) News
(4) ABC News
(6) Vancouver Island News
11:20
(8) News
11:30
(4) Movie: ★★½ **"Night And The City" (1950) Richard Widmark, Gene Tierney. A small-time hood dodges the syndicate.**
(5) Movie: ★★★ **"The Red Tent" (1971) Peter Finch, Sean Connery. A 1928 flight to Alaska is downed, and rescuers attempt to reach the stranded crew.**
(7) Movie: ★★½ **"The Executioner" (1970) George Peppard, Joan Collins. A British agent is suspended after he tries to prove that one of his colleagues is a traitor.**
(12) Movie: ★★½ **"The Tiger Makes Out" (1967) Eli Wallach, Anne Jackson. A mailman kidnaps a middle-aged woman after making plans to seize only young girls.**
11:40
(2) Movie: ★★★ **"Dear Ruth" (1947) Joan Caulfield, William Holden. In her correspondence with a soldier overseas, a teenager poses as her older sister.**
12:00
(11) News
12:05
(6) Movie: ★★★ **"Funny Face" (1957) Fred Astaire, Audrey Hepburn. A fashion photographer and a salesgirl fall in love in Paris.**
(8) Movie: ★★ **"Arabella" (1969) Virna Lisi, James Fox. A beautiful woman with larceny in her heart uses her charm with men in order to help her Italian grandmother make up back taxes dating to 1895.**
1:20
(4) News
1:30
(12) News
1:32
(7) Movie: ★★★ **"The Night Of The Generals" (1967) Peter O'Toole, Omar Sharif. A Nazi major suspects three of his generals of murdering a Warsaw prostitute.**
2:05
(6) Emergency One!
(8) Emergency One!
4:14
(7) News

MONDAY: Evening TV—July 23

DAYTIME MOVIES

9:00
(6) ★★½ "Carry On Cowboy" (1962) Sidney James, Kenneth Williams. An engineer, with the help of a girl, stymies a murderer.
1:00
(11) ★★★ "Johnny Come Lately" (1943) James Cagney, Marjorie Main. Two veteran newspaper publishers join forces in a fight against a local town boss.
2:30
(3) "Qu'est-ce que maman comprend a l'amour?" (1958) Sandra Dee, Rex Harrison. Un homme d'affaires americain etabli a Londres et remarie a une Anglaise attend sa fille qui arrive des Etats-Unis.
3:00
(5) ★★½ "You're A Big Boy Now" (1967) Elizabeth Hartman, Geraldine Page. After being kicked out of his father's house, a librarian learns about life from two different women.
(8) ★★★ "You'll Like My Mother" (1972) Patty Duke, Rosemary Murphy. A young widow is victimized by her psychotic mother-in-law.

EVENING

6:00
(2) CBC Evening News
(3) Ce Soir Pacifique
(4) ABC News
(6)(8) News
(7) CBS News
(9) Studio See: "Gymnastics" Young gymnasts train for future Olympic competition; two kids from Nebraska make a science fiction film. (R)
(11) Bewitched: Esmeralda's wacky witchcraft causes Paul Revere to ride again.
(12) Newlywed Game
(13) Sea Festival Highlights: Highlights of the Famous Vancouver Bathtub Race are presented.
6:30
(3) Propos et Confidences: Mireille, chanteuse celebre, se raconte. (1re de 4)
(4) News
(5) NBC News
(7) Mary Tyler Moore: Phyllis, who has just gotten her real-estate license, tries to sell a house to Lou.
(9) Dick Cavett: Guest: Joe Emmerz. (Part 1 of 2)
(11) My Three Sons: Ernie and his friend cease to enjoy their "cops and robbers" games when the real cops start searching for them.
(12) Dating Game
(13) Family Feud
7:00
(2) Mary Tyler Moore: Ted surprises everyone with expensive gifts from his income tax return, and then learns that the IRS is going to audit him.
(3) Cosmos 1999: "Direction terre"
(4) P.M. Northwest
(5) Seattle Tonight
(6) Chopper Squad
(7) Newlywed Game
(8) What's My Line?: Panelists Tiiu Leek, Larry Solway and Nuala Fitzgerald try to guess the talents and professions of mystery guests on this popular game show hosted by Don McGowan.
(9) MacNeil - Lehrer Report
(11) Andy Griffith: Aunt Bee longs for a pretty bed jacket for her birthday.
(12) Joker's Wild
(13) Vancouver
7:30
(2) Reach For The Top
(4) Please Stand By: "Hello, Goodbye, Hello" Overwhelmed by problems and lonesome for the city, the Lamperts sell the station and prepare to leave DeQueens.
(5) Hollywood Squares
(7) Joker's Wild
(8) Headline Hunters: Three guests attempt to identify famous people, places, objects or events by means of clues in headline form.
(9) Sneak Preview: Roger Ebert and Gene Siskel review "Rocky II," "Escape From Alcatraz" and "The Main Event."
(11) Bob Newhart: An elderly patient involves Bob in a parent-child vendetta.
(12) Tic Tac Dough
8:00
(2) The White Shadow: An impressive offer and an alluring girl are used to tempt one of Coach Reeves' players to turn pro. (R)
(3) Les Brigades du Tigre: "Le Village maudit"
(4) Baseball: Regional coverage of California Angels at Boston Red Sox; Kansas City Royals at Texas Rangers.
(5)(6) Little House On The Prairie: When Mary learns that she is pregnant, she sets out to repair the rift between her husband and his father. (R)
(7)(8) The Body Human: "The Vital Connection" The intricate relationship between the brain and the nervous system is explored through a combination of unique photography and the personal dramas of three people faced by different neurological breakdowns. (R)
(9) Bill Moyers' Journal: "The Head Varmint Of Hard Scrabble: John Graves" Bill Moyers visits with naturalist and author John Graves on his 1,700 acre Texas ranch.
(11) Spartacade '79: The Russian international sporting event continues with scheduled events including track and field, boxing, basketball, gymnastics, equestrian, volleyball, bicycling, wrestling (Greco-Roman), waterpolo, field hockey, handball, rowing and chess.
(12) Cross-Wits
8:30
(9) Geberding: Special Report: Guest: Dr. William P. Gerberding, president of the University of Washington.
(12) Merv Griffin
9:00
(2)(7) M.A.S.H: Col. Potter reacts in a strange way to his surgeons' fears that they are out of touch with new medical practices. (R)
(3) Les Jordache: Kate, la veuve de Tom, revoit son beau-frere Rudy a l'enterrement de Dwyer, et Wes et Rudy essaient de rendre plus calmes leur relations.
(5)(8) Movie: ★★★ **"Anne Of The Thousand Days" (1969) Richard Burton, Genevieve Bujold. England's King Henry VIII falls in love and has a stormy relationship with the unusually outspoken and willful Anne Boleyn.**
(6) Lawrence Welk: "Bob Hope Tribute"
(9) Masterpiece Theatre: "Poldark" When the breach between him and his relatives widens, a drunken, rejected Ross is comforted by Demelza. (Part 3 of 16)
(13) Best Seller: "Shabby Tiger" Nick and Anna decide to set up house and find their relationship failing when Anna has to deal with new problems concerning her son. (Part 2)
9:30
(2)(7) WKRP In Cincinnati: Arthur Carlson comes up with a rather unusual Thanksgiving promotional gimmick involving a helicopter and live turkeys. (R)
(11) To Be Announced
10:00
(2)(6) CBC Newsmagazine: Knowlton Nash anchors this electronic journal of late-breaking stories and background on continuing events.
(3) Entre Nous: Un jeune couple relate avec humour leur vie quotidienne.
(7) Lou Grant.
(9) When The Boat Comes In: "Heads You Win; Tails I Lose" Tom gets in trouble and Headley falls in love with a widow.
(11) News
(12) Medical Center.
10:30
(2)(6) This Land: "Just A Woodsman" Bill Mosher, a forest worker who makes his living near New Brunswick, talks about the impending threats which could damage the cycle of creatures who dwell in the woodlands.
(3) Le Telejournal
(11) Dating Game
10:50
(3) Nouvelles du Sport
11:00
(2)(6) CBC National News
(3) Scenes de la Vie Conjugale: "Au milieu de la nuit dans une maison sombre" Sept ans plus tard, Johan et Marianne se retouvent pour un week-end dans une maison de pecheur que leur prete un ami.
(4)(5)(7) News
(8) CTV National News
(9) Academy Leaders: "The First Edition," "The Sand Castle," "This Mechanical Age."
(11) Chico And The Man.
(12) Doctor In The House: "Radio Activity"
(13) Sports Page
11:20
(6) Vancouver Island News
(8) News
11:27
(2) News
11:30
(4) Police Story.
(5) Tonight: Guest host: Sammy Davis Jr. Guests: Robert Conrad, Richard Dawson, Willie Tyler and Lester.
(7)(12) Rockford Files.
(11) The Gong Show
11:45
(2) Secret Army: "Identity In Doubt" When he fears that he can't convince Lifeline of his true identity, an airman takes Natalie hostage. (R)
12:00
(3) Contes de Campagne: "Weekends" Chaque weekend un commercant emmene sa femme dans sa maison de campagne, bien qu'elle la trouve sordide et triste.
(11) 700 Club: "Coping With Cancer" Guest: Mary Moster.
(13) Jason King: "Variations On A Theme"
12:05
(6) Movie: ★★½ **"Tomahawk" (1951) Van Heflin, Yvonne De Carlo.**
(8) Movie: ★★★ **"Rip-Off" (1972) Don Scardino, Ralph Endersby. Four teenagers with singing and filmmaking talents try to start a commune.**
12:40
(7)(12) CBS Late Movie: ★★★ **"Battle Circus" (1953) Humphrey Bogart, June Allyson. An army surgeon and a nurse working at a mobile hospital during the Korean War meet and fall in love.**
1:00
(5) Tomorrow: Guests: Rev. Ernest Angley, an evangelist and television faith healer; Jack Grimm and Vickie Watson, who claim to have been healed by Angley. (R)
(11) News
1:38
(4) News
1:50
(6) Emergency One!
(8) Emergency One!
2:30
(7) Movie: ★★½ **"Stand Up And Be Counted" (1972) Jacqueline Bisset, Stella Stevens.**
(12) 700 Club
3:30
(12) News
4:30
(7) News

TUESDAY: Evening TV—July 24

DAYTIME MOVIES

9:00
(6) ★★ "The Fiction Makers" (1967) Roger Moore, Sylvia Syms. The Saint is hired by a mystery writer who is being threatened by the characters in her own novels.
1:00
(11) ★★ "Hurricane Smith" (1952) Yvonne De Carlo, John Ireland. A South Seas fugitive raids a ship on a mission for gold.
2:30
(3) "Et le vert paradis" (1970) Jack Wild, Mark Lester. Les aventures d'ecoliers de 10 a 13 ans en Angleterre sont racontees.
3:00
(5) ★★★ "Five Million Years To Earth" (1968) James Donald, Andrew Keir. An unearthed time capsule contains clues to a prehistoric Martian visit to Earth.
(8) ★★ "Vendetta For The Saint" (1968) Roger Moore, Ian Hendry. An adventurer and two of his girlfriends attempt to destroy the Mafia.

EVENING

6:00
(3) Ce Soir Pacifique
(4) ABC News
(7) CBS News
(8) News
(9) Studio See: "Rock Music" Colorado kids write and record their own rock tunes; juvenile delinquents get a second chance on the Mile High Ranch in California. (R)
(11) Bewitched: Samantha runs into an old flame.
(12) Newlywed Game
(13) $20,000 Pyramid
6:30
(3) Propos et Confidences: Mireille, chanteuse celebre, se raconte. (2e de 4)
(4) News
(5) NBC News
(7) Mary Tyler Moore.
(9) Dick Cavett: Guest: Joe Emmerz. (Part 2 of 2)
(11) My Three Sons: The Douglas family dotes on Katie when they learn she's pregnant, but ignores Robbie.
(12) Dating Game
(13) Family Feud
7:00
(3) Le Monde Merveilleux de Disney: "Les Grands mechants et Disney"
(4) P.M. Northwest
(5) Seattle Tonight
(7) Newlywed Game
(8) Downright Disco: Guests: Pattie Brooks, The Duncan Sisters, Glen Ricketts, Marc Jordan. (R)
(9) MacNeil - Lehrer Report
(11) Andy Griffith: Barney sets out to prove that Opie's piggy bank is safer than the Mayberry bank.
(12) Joker's Wild
(13) Vancouver
7:30
(4) Sha Na Na: Guest: Jimmie Rodgers.
(5) $100,000 Name That Tune
(7) Joker's Wild
(8) Patsy Gallant: Guests: Carol Williams, Chanson. (R)
(9) Newsmakers: Host: Mike Kirk.
(11) Bob Newhart: Emily must contend with irate teachers, hamsters and an escaped snake when she becomes vice principal.
(12) Tic Tac Dough
8:00
(2) CBC Evening News
(3) Commissariat Special K-1: "Le Muet" Un voleur aux yeux bleus qui porte cagoule et veste de cuir commet une serie de forfaits.
(4) Happy Days: Fonzie steps in to repair a rift between Ralph and Potsie caused by Richie's advice to the lovelorn column. (R)
(5) National Security Special: "Behind Salt II"
(6) Please Stand By: "Second Season" KRDA kicks off its second season with a new show, "A Look At Your Life," in which Sam Pitts is reunited with his childhood sweetheart.
(7) CBS Reports: "Blacks In America: With All Deliberate Speed?" Ed Bradley reports on the status of blacks in America, focusing on jobs, housing, education and politics, 25 years after the landmark Brown vs. Board of Education Supreme Court case outlawing segregation in public facilities. (Part 1 of 2)
(8) Carter Country: Chief Roy bets with Baker on the outcome of a football game after receiving guaranteed inside information.
(9) Evening At Pops: The multi-talented Joel Grey lends his inimitable style to performances of "Cabaret" by Kander - Ebb, "Short People" by Randy Newman, and songs by Cy Coleman and George M. Cohan.
(11) Movie: ★★★ **"The Quiller Memorandum" (1966) George Segal, Alec Guinness. British Intelligence hires an American to locate the headquarters of a neo-Nazi organization.**
(12) Cross-Wits
8:30
(2) Mary Tyler Moore: Trapped, hooked and reeled in, Lou discovers he's been had when Sue Ann finally maneuvers him to her apartment.
(4) America 2100: Two would-be comics wake up to learn they froze in a cheap hotel 120 years earlier and are now in the year 2100.
(6) $1.98 Beauty Show
(8) Just Friends: Susan's husband (Lawrence Pressman) talks her into joining him in a weekend-long "sensitivity training" session.
(12) Merv Griffin
(13) Laverne & Shirley: Laverne and Shirley win five minutes of free shopping in a local supermarket. (R)
9:00
(2) The Muppets: Guest: Roger Miller. (R)
(3) Premiere Page: Magazine d'actualite.
(4) Three's Company.
(5) NBC Movie: ★★★ **"Billy: Portrait Of A Street Kid" (1977) LeVar Burton, Tina Andrews. A ghetto youth fights against obstacles including lack of money and a pregnant girlfriend in his seemingly futile battle to improve his life. (R)**
(6) Movie: ★★½ **"The Taking Of Pelham One, Two, Three" (1974) Walter Matthau, Robert Shaw. Four men hijack a crowded subway train and threaten to murder one hostage for every minute the ransom demand is late.**
(7) CBS Movie: ★★★ **"The Hawaiians" (1970) Charlton Heston, Geraldine Chaplin. A rough sea captain returns to his Hawaiian home to find his wife and son alienated from him and the other pioneer settlers in a battle for control of the islands. (R)**
(8) Grand Old Country: Guests: Rex Allen Jr., Dallas Harmes, Stella Parton. (R)
(9) Upstairs, Downstairs:
(13) Best Seller: "Shabby Tiger" Anna's son, Brian, is missing and an old friend of Nick's comes back into his life. (Part 3)
9:30
(2) The Partridge Family
(4)(8) Taxi.
10:00
(2) The Goodies
(3) Pulsion: Invites: Parallele et Pierre Landry.
(4) 13 Queens Blvd.: Jack's fear that his son is not masculine sends him to his ex-wife Lois with a drastic plan.
(8) Quincy: An autopsy on a sexually active football player uncovers a penicillin-resistant strain of venereal disease. (R)
(9) Violent Universe: Robert MacNeil and Carl Sagan take a fascinating look at how revolutionary discoveries in the field of astronomy have changed man's view of the cosmos.
(11) News
(12) Medical Center: To save the life of a young girl, Gannon must jeopardize Dr. Lochner's romance with her mother.
10:30
(2) Cafe Hibou
(3) Le Telejournal
(4) Second Time Around: A marriage counselor and his ex-wife decide to try living together again.
(11) Dating Game
10:50
(3) Nouvelles du Sport
11:00
(2)(6) CBC National News
(3) Ainsi Va la Vie: Reprise d'une emission de "La Semaine Verte."
(4)(5)(7) News
(8) CTV National News
(11) Chico And The Man.
(12) Lucky Feller: "Breaking The Ice"
(13) Sports Page
11:20
(6) Vancouver Island News
(8) News
11:27
(2) News
11:30
(4) The TV Show: Rob Reiner and guests including Billy Crystal, Johnny Brown and Martin Mull take a satirical look at tv programming from the audiences' perspective.
(5) Best Of Carson: Host: Johnny Carson. Guests: Henry Winkler, Rodney Dangerfield, Gretchen Corbett, Los Indios Tabajaras. (R)
(7)(12) Barnaby Jones.
(11) The Gong Show
11:45
(2) Life At Stake: "The Train That Never Arrived" In December 1975, a train is hijacked by seven South Moluccan protesters who want to air their complaints against the merging of their island with Indonesia in 1949. (R)
12:00
(3) Cinema: "La Maison de Mme. Alder" (1964) Shelley Winters, Robert Taylor.
(11) 700 Club: "How To Analyze An Analyst" Guest: Dr. Gross.
(13) Jason King: "Easy As ABC"
12:05
(6) Movie: ★★ **"Blood And Lace" (1971) Gloria Grahame, Melody Patterson. A teen-age girl tries to solve the mystery of her prostitute mother's brutal death and a number of disappearances in a state orphanage.**
(8) Movie: ★★★ **"The Safecracker" (1958) Ray Milland, Barry Jones. During World War II, a master locksmith is taken from prison to help British Intelligence uncover German secrets.**
12:30
(4) ABC Movie: ★½ **"S.P.Y.S" (1974) Donald Sutherland, Elliott Gould. Two inept CIA agents are marked for extermination by their own agency.**
12:40
(7)(12) CBS Late Movie: ★★½ **"Lone Star" (1952) Clark Gable, Broderick Crawford. A pair of arch-enemies fight over the annexation of Texas and the woman they both love.**
1:00
(5) Tomorrow: Guests: Freddie Martin and Buddy Rogers, big band leaders of the 40's; Carl Vanhaeften, who sells unusual resort property. (R)
(11) News
1:50
(6) Emergency One!
2:05
(8) Emergency One!
2:25
(4) News
2:30
(7) Movie: ★★ **"The Cat Creature" (1973) Meredith Baxter, Stuart Whitman.**
(12) 700 Club
3:30
(12) News

WEDNESDAY: Evening TV—July 25

DAYTIME MOVIES

9:00

(6) ★★½ "Comanche" (1956) Dana Andrews, Linda Cristal. To avoid a full-scale war, two Cavalry scouts attempt to approach a Comanche chief with a peace proposal.

1:00

(11) ★ "To Kill A Dragon" (1967) Jack Palance, Aldo Ray. A mercenary is hired to kill a man who is planning to steal a deadly supply of explosives.

3:00

(5) ★★½ "A Man Called Sledge" (1971) James Garner, Dennis Weaver. A gunman shoots all of his cohorts to protect his fortune in gold, but ends up without his money.

(8) ★★★½ "Summer Of '42" (1971) Jennifer O'Neill, Gary Grimes. After two boys spend a summer trying to lose their virginity, one of them falls in love with a beautiful older woman.

EVENING

6:00

(2) CBC Evening News
(3) Ce Soir Pacifique
(4) ABC News
(6) News
(7) CBS News
(9) Studio See: "Race Car Family" Stewardess Nancy James takes her two daughters to the pits at the Laguna Seca racetrack; a missile launching in White Sands, N.M. is witnessed. (R)
(11) Bewitched: Samantha and Darrin find out what old Salem was like.
(12) Newlywed Game
(13) $20,000 Pyramid

6:30

(3) Propos et Confidences: Mireille, chanteuse celebre, se raconte. (3e de 4)
(4) News
(5) NBC News
(7) Mary Tyler Moore: It looks like Mary's friendship with Rhoda is going down the drain after Rhoda makes what Mary thinks is an unkind remark.
(9) Dick Cavett: "Dick Cavett Replies"
(11) My Three Sons: Controversy erupts in the Douglas household over the selection of a doctor for Katie during her pregnancy.
(12) Dating Game
(13) Family Feud

7:00

(2) Mary Tyler Moore: Mary finds herself in a complicated situation when she is pursued by two charming bachelors.
(3) Telejeans
(4) P.M. Northwest
(5) Seattle Tonight
(6) Sha Na Na: Guest: Lloyd Price.
(7) Newlywed Game
(9) MacNeil - Lehrer Report
(11) Andy Griffith: Opie must either learn how to box or lose prestige among his peers when a new boy moves into town.
(12) Joker's Wild
(13) Vancouver

7:30

(2)(6) Baseball: Texas Rangers at Toronto Blue Jays
(3) Baseball 79: Au Stade de l'Exposition de Toronto, les Rangers du Texas rencontrent les Blue Jays.
(4) That's Hollywood
(5) KING-5 Presents: "Evergreen Express"
(7) Joker's Wild
(9) Dad's Army: "The Two-And-A-Half Feathers" Jones' past catches up with him when a private Clarke joins the platoon.
(11) Bob Newhart: Bob becomes his patient's partner in a get-rich-quick real estate venture.
(12) Tic Tac Dough

8:00

(4) Eight Is Enough: When Tom forbids Joannie to see the new man in her life, she runs away from home to move in with the fellow. (R)
(5) Real People: Segments include a visit to the smallest television station in the country; Sherlock Bones, a tracer of lost dogs; and a report by Jimmy Breslin on the high price of sneakers. (R)
(7) CBS Reports: "Blacks In America: With All Deliberate Speed?" Ed Bradley reports on the status of blacks in America, focusing on jobs, housing, education and politics, 25 years after the landmark Brown vs. Board of Education Supreme Court case outlawing segregation in public facilities. (Part 2 of 2)
(8) Western Express
(9) Meeting Of Minds: Steve Allen talks with American abolitionist Frederick Douglass (Roscoe Lee Browne); Chinese empress, Tz'u-hsi (Beulah Quo); judicial reformer Cesare Beccaria (Robert Carricart); and the Marquis de Sade (Stefan Gierasch).
(11) Spartacade '79: The Russian international sporting event continues with scheduled events including track and field, boxing, basketball, gymnastics, equestrian, volleyball, wrestling, rowing, yachting, waterpolo, soccer, chess, cycling, field hockey, handball and trap shooting.
(12) Cross-Wits

8:30

(8) That's Hollywood
(12) Merv Griffin

9:00

(4)(8) Charlie's Angels: An ex-gangster (Ramon Bieri) hires the Angels to protect him and to find out who murdered his wife many years earlier. (R)
(5) Echoes Of The '60's: Hosts John Ritter, Suzanne Somers and Twiggy look back at the music, politics, fashion and changes that ccurred both in America and abroad during the tumultuous 1960s.
(7) CBS Movie: ★★★ **"French Connection II" (1975) Gene Hackman, Fernando Rey. An American detective travels to France to finish breaking up the international heroin-smuggling ring he had partially destroyed years earlier. (R)**
(9) Great Performances: "Norman Conquests: Round And Round The Garden" Norman's furtive appearance when he is supposed to rendezvous with Annie in the village suggests that his weekend is going to misfire. (Part 3 of 3)
(13) Movie: ★★½ **"S.W.A.T.: Deadly Tide" (1975) Steve Forrest, Robert Urich. An elite police squad pursues a gang of scuba-diving jewel thieves.**

10:00

(3) Festival de Jazz de Montreux
(4) Vega$: Dan's sidekick Binzer and his girlfriend become the targets of a killer who thinks the couple saw him commit a murder. (R)
(8) Vegas: Dan's sidekick Binzer and his girlfriend become the targets of a killer who thinks the couple saw him commit a murder. (R)
(11) News
(12) Medical Center: A wife must tarnish her husband's image to help her hysterically paralyzed daughter walk again.

10:30

(2)(6) This Week In Baseball: Mel Allen recaps scores and action in the major leagues during the past week.
(3) Le Telejournal
(11) Dating Game

10:50

(3) Nouvelles du Sport

11:00

(2)(6) CBC National News
(3) Portraits de Femmes: "Les Maladies psychosomatiques, ou Quand nos emotions nous rendent malades"
(4)(5)(7) News
(8) CTV National News
(9) The Advocates: "Should Puerto Rico Be A Commonwealth, A State, Or An Independent Nation?" (R)
(11) Chico And The Man: Under Chico's post-hypnotic suggestion, Ed proposes marriage to Flora.
(12) Doctor In The House: "A Run For Your Money"
(13) Sports Page

11:20

(6) Vancouver Island News
(8) News

11:27

(2) News

11:30

(4) Police Woman: While the police are searching for the attacker of a motorcycle patrolman, another cop is murdered. (Part 2 of 2)
(5) Tonight: Host: Johnny Carson. Guests: Farrah Fawcett-Majors, Ethel Merman.
(7)(12) Switch: Mac is overwhelmed by feelings of guilt when Pete is critically wounded while trying to help him trap a con man. (R)
(11) The Gong Show

11:45

(2) Two Ronnies

12:00

(3) Cinema: "Un Lezard dans le mur"
(11) 700 Club: "Viewpoint"
(13) Jason King: "Buried In The Cold, Cold Ground"

12:05

(6) Movie: ★★ **"Guns, Girls And Gangsters" (1958) Mamie Van Doren, Gerald Mohr. Two men and a girl attempt to hold up an armored truck.**
(8) Movie: ★★ **"Four Boys And A Gun" (1957) Frank Sutton, Tarry Green. A group of adolescents finds more trouble than they ever expected when a revolver comes into their possession.**

12:15

(2) Cuckoo Waltz: Chris and Fliss decide that if Gavin wants to remain a tenant in their house, he will have to pay for his keep. (R)

12:37

(4) Baretta: Tony impersonates a nightclub emcee and a little old lady in order to investigate the murder of an undercover policewoman. (R)

12:40

(7)(12) Kojak: A petty thief who accidentally kills a victim plans a multi-million dollar heist to get enough money to escape the country. (R)

1:00

(5) Tomorrow: Guest: Veteran commentator and correspondent Howard K. Smith. (R)
(11) News

1:35

(8) Emergency One!: After their rescue by Squad 51, an over-grateful couple becomes over-zealous fans.

1:45

(4) News

1:50

(7) Movie: ★★★ **"Affair In Trinidad" (1952) Glenn Ford, Rita Hayworth. A beautiful woman becomes entangled in a serious game of espionage.**
(12) 700 Club

2:05

(6) Emergency One!: "Hypochondri-Cap" When Captain Stanley blames his irritability on arm pains, Gage and Desoto suggest he should get a check-up.

2:50

(12) News

3:48

(7) News

Linden looks at show biz

By DAN LEWIS

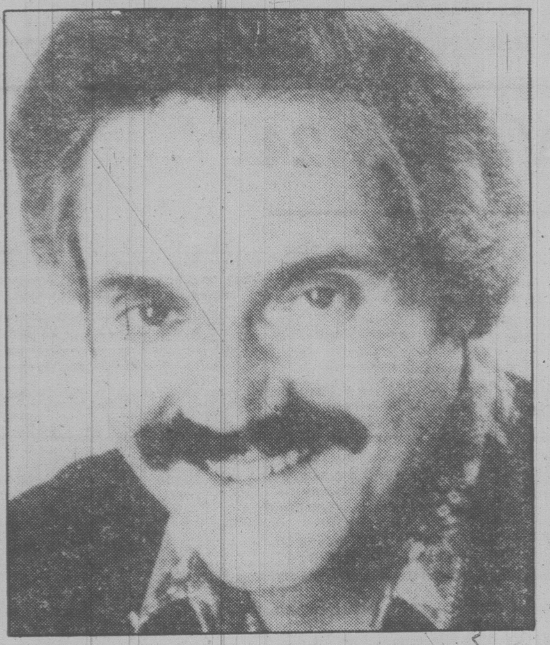

Linden has gained success and wealth

Hal Linden flew into New York to spend exactly 35 seconds in front of a camera for the Tony Awards telecast, then got up bright and early the following morning and returned to California.

This quick flight reveals the new attitude that Hal Linden enjoys with the success of "Barney Miller." He's not pressured to support his wife and children, or develop his carrer. He's made it, and now there must be time to savor it — the wealth and the stardom — with his wife, three daughters and a son (ranging in ages from 18 to 11).

Linden wasn't bothered when a brief recollection of his years on Broadway was cut at the last moment due to time problems. Instead, he graciously presented the grand finale of the Tonys — for Best Play.

"A few years back, when 'Barney Miller' as just getting off the ground, and every moment on the screen was precious, I might have been bothered," he noted. "But not now. I do this for Broadway, for the Tonys."

His new status and attitude are directly attributable to the endurance of "Barney Miller," which will go into its fifth full season (it began in mid-season in January, 1975) next September. There may be some minor changes, but if that is to be, it will only be obvious to Linden when he shows up on the set.

"They don't tell me much," meaning he has little pre-production contact with the show's creator and executive producer Danny Arnold. "I show up on the set, they hand me the script."

Does he have any input as far as scripts are concerned?

"Oh, I sometimes make suggestions. They don't pay attention to them most of the time," he responded.

Up to this year, Linden was still compelled by the desire to expand his career. During hiatus periods, he made films. He also made frequent guest appearances on the few variety shows, or musical specials that played on the networks.

Until recently, it was little known to the public that Linden is an accomplished musician. He made his entry into show business as a clarinetist with such big bands of the "swing era" as Sammy Kaye, Bobby Sherwood and Boyd Raeburn. He also sang in those bands.

Linden went on to study at the American Theatre Wing in New York after being discharged from the Army. His long association with Broadway began when he understudied and eventually took over Sidney Chaplin's role in "Bells Are Ringing."

There are many other musicals, culminating with his Tony-winning role in "The Rothschilds" in 1971.

But as the career grew on Broadway during those years, so did his family, and the money demands far exceeded the dollars he earned on stage.

And so Linden moonlighted for many years in the very lucrative "voice-over" field. He has the voice behind hundreds of commercials.

"I used to triple, sometimes quadruple my stage income from those commercials," Linden recalled. Eventually, the voice-overs earned him a six-figure income. The income allowed Linden to advance his stage career and be selective.

Television beckoned and he made several pilots. Then came "Barney Miller." That, too, was an uphill struggle. The critics' endorsements were a large plus in its early survival. They cheered the series as a well-conceived, brightly written and excellently performed series. It was a comedy that didn't insult one's intelligence.

"The most gratifying part," Linden observed, "is that policemen like our show. We don't insult them. It's funny — here's a police show that doesn't have shoot-outs, screeching tires, no fisticuffs. We show a human side of police."

These days Linden feels doubly secure: both career and money-wise. He proved his versatility, especially last season when he starred in the film "When You Comin' Back Red Ryder?" Plus, he hosted his own special, in which he sang and danced and played the clarinet.

But now he doesn't want to work that hard.

"I'm taking it easy for the two-month hiatus," Linden declared. "I was given a number of scripts, but none that I liked. So I turned them all down. I'm spending the summer — until we go back into production (the middle of July) "with the family."

homark

● SALES ● SERVICE ● RENTALS
MICROWAVES ● COLOR TV ● STEREO
27 BURNSIDE RD. (WEST) 381-5622

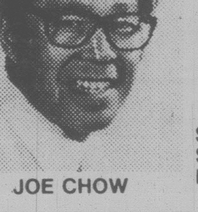

JOE CHOW

HOME OF THE $10.00 IN HOME SERVICE CALL

SOME REMOTE CONTROL LOANER SETS AVAILABLE IF YOUR SET REQUIRES IN-SHOP SERVICE.

Meet JOE CHOW, our Service Department Representative. Joe has spent over 13 years as a Technician in Victoria and is anxious to prove to you that our $10.00 Home Service Call is the lowest in Victoria. Call us now, 381-5622 for the best, inexpensive TV and Stereo Repair Service in Victoria.

homark 381-5622

7-6

THURSDAY: Evening TV—July 26

DAYTIME MOVIES

9:00

(6) ★★½ "The Neptune Disaster" (1973) Ben Gazzara, Yvette Mimieux. A rescue team races to save three men trapped underwater near Nova Scotia.

1:00

(11) ★★½ "Off Limits" (1953) Bob Hope, Mickey Rooney. A fight manager continues his career even after being inducted into the Army.

2:30

(3) "L'Incendie de Reichstag" Film documetaire. L'Incendie du Reichstag, a Berlin avant la derniere guerre mondiale, a ete le complot monte par les nazis et le proces qui a suivi l'incendie.

3:00

(5) ★★½ "The Sheriff Of Fractured Jaw" (1959) Kenneth More, Jayne Mansfield. After being made sheriff of a feuding town, an Englishman attempts to hide his lack of skill.

(8) ★★½ "Never Give An Inch" (1971) Henry Fonda, Paul Newman. An Oregon logging family devises a way to deliver a large order on schedule when strikers sabotage their equipment.

EVENING

6:00

(2) CBC Evening News
(3) Ce Soir Pacifique
(4) ABC News
(6)(8) News
(7) CBS News
(9) Studio See: "Pizza" St. Louis kids operate their own restaurant; a South Carolina family runs a vineyard. (R)
(11) Bewitched: Darrin is a warlock for a day, thanks to Endora.
(12) Fishing Report
(13) $20,000 Pyramid

6:30

(3) Propos et Confidences: Mireille, chanteuse celebre, se raconte. (Derniere de 4)
(4) News
(5) NBC News
(7) Mary Tyler Moore: When Ted learns that Mary is attending a night-school class in creative writing, he enrolls in the same course.
(9) Dick Cavett
(11) My Three Sons: The baby stirs inside Katie and Robbie suddenly sheds his youthful ways.
(12) Dating Game
(13) Family Feud

7:00

(2) Mary Tyler Moore: After Mary turns down Sue Ann's offer to produce her show, Murray accepts the position, visualizing advancement and the raise.
(3) Une Arche Immobile: "L'Etrange famille des lemuriens"
(4) A Horseman Riding By: The war finally comes to the valley, catching its residents totally off-guard and unprepared for the violence accompying it. (Part 8)
(5) Seattle Tonight
(6) Movie: ★★ **"Christina" (1977) Barbara Parkins, Peter Haskell. An unemployed man marries for money, and his wife disappears soon afterward.**
(7) Newlywed Game
(8) Angie
(9) MacNeil - Lehrer Report
(11) Andy Griffith: Opie meets a spoiled youngster and decides his own allowance should be tripled.
(12) Joker's Wild
(13) Vancouver

7:30

(2) Bonkers!: Guest: Phyllis Diller.
(3) Qui Sont-Ils?: Invite: Rene Paquin, cycliste.
(5) Match Game P.M.
(7) Joker's Wild
(8) Stars On Ice: Guests: Bob Ruben, Rob Doherty and Michael Bradley, Freda Payne, Suzanne Russel, Cheri and Dennis Pinner. (R)
(9) Stepping Out: Hosts: Gary Gibson, Joan Houston.
(11) Bob Newhart: Bob has his hands full with Carol's amorous husband, poker parties and allegedly fixed bingo games.
(12) Tic Tac Dough

8:00

(2)(4) Mork & Mindy: Mork and his neighbor Bickley receive the surprise of their lives after they are picked up in a singles bar by two stunning girls. (R)
(3) Les Grands Films: "Dersou Ouzala" (1975) Maxime Mounzouk, Youri Solomine. L'histoire d'une amitie entre un arpenteur et l'Armee rouge est raconte.
(5) Project U.F.O.: A young woman with a history of mental illness photographs four UFO's but cannot convince her husband or psychiatrist to believe her. (R)
(7)(8) The Waltons: Olivia's routine physical examination has devastating effects on the Walton family. (R)
(9) Nova: "Key To Paradise" The most promising drugs discovered in the 20th century are manufaitured in our own brains.
(11) Donna Fargo: Guest: Jay Osmond.
(12) Cross-Wits

8:30

(2) King Of Kensington: "Hockey Night In Kensington" After Larry gets into an argument with the coach of a rival hockey team, the visitors threaten to pull out of their series against the Kensington Komets unless Larry stays away from the rink. (R)
(4) Laverne & Shirley: Laverne and Shirley win five minutes of free shopping in a local supermarket. (R)
(11) Marty Robbins: Guest: Connie Smith.
(12) Merv Griffin

9:00

(2) Edward The King: "Dearest Prince (1874-1878)" Alexandra remains loyal to Edward (Timothy West) when he brazenly challenges Lord Randolph to a duel.
(4) Barney Miller: The detectives of the 12th precinct are barraged by a series of bogus bills. (R)
(5) Quincy: An autopsy on a sexually active football player uncovers a penicillin-resistant strain of venereal disease. (R)
(6)(7) Hawaii Five-0: McGarrett uncovers a highly organized and daring plot while investigating the theft of a priceless gold death mask. (R)
(8) Live It Up: Non-brand gasoline, saunas and singer-songwriter Murray McLauchlan are the subjects of feature reports. (R)
(9) Crowdog: The story of Leonard Crowdog, a Sioux medicine man acknowledged by over 80 tribes, provides an opportunity to grasp the Indian's sense of his past.
(11) Dolly: Guest: Ronnie Milsap.
(13) In Concert: Nana Mouskouri: Guests: Keith Michell, Swingle II.

9:30

(4) Carter Country: Chief Roy bets with Baker on the outcome of a football game after receiving guaranteed inside information.
(8) Soap: Jessica confesses to Chester that she is having an affair with Detective Donohue, and Burt, Mary and Sally have a head-on confrontation. (R)
(11) Pop! Goes The Country

10:00

(2) Dallas: Ellie's brother, supposedly killed years earlier, shows up at the Ewing ranch. (R)
(4) 20 - 20
(5)(13) David Cassidy: Dan Shay poses as a seedy drifter to elicit information from street girls about the slaying of two models. (R)
(6)(8) '79 Can-Pro Awards: Excellence in local Canadian television programming is honored in this sixth annual awards ceremony taped in Hamilton.
(7) Barnaby Jones: J.R.'s investigation of a possible suicide case is complicated when he falls in love with the main witness. (R)
(9) NASL Soccer: Taped and edited coveage of the Seattle Sounders vs. Washington Diplomats
(11) News
(12) Medical Center: A small-town doctor is murdered before he can tell Gannon what he discovered.

10:30

(3) Le Telejournal
(11) Dating Game

10:50

(3) Nouvelles du Sport

11:00

(2)(6) CBC National News
(3) Tele-Selection: "McCoy: Le Grand jeu" (1975) Tony Curtis, John Dehner. Apres avoir battu au jeu, McCoy doit payer une dette de $30,000 qu'il a envers un membre de la pegre.
(4)(5)(7) News
(8) CTV National News
(9) Cinema B.C.: "High Steel" A view of Manhattan through the eyes of the Mohawk Indians of Caughnawaga near Montreal who labor high above the streets assembling skyscrapers.
(11) Chico And The Man: When Chico gives a guest sermon, Reverend Bemis' flock decides they want Chico instead of him.
(12) Lucky Feller: "Kath's Family"
(13) Sports Page: The British Columbia Lions Football report is included.

11:20

(6) Vancouver Island News
(8) News

11:27

(2) News

11:30

(4) Starsky & Hutch: The detectives' investigation into a murder leads them to a top immigration official running an illegal alien smuggling ring. (R)
(5) Tonight: Host: Johnny Carson. Guest: Diahann Carroll.
(7)(12) M.A.S.H: A married nurse who had a serious relationship with Hawkeye when she was single and they were in the states is assigned to the 4077th. (R)
(9) Galileo: A Dragon In Time: The life and times of Galileo Galilei, whose scientific theories had a tumultuous effect over the world, is examined.
(11) The Gong Show

11:45

(2) Movie: ★★½ **"Enter Madame" (1935) Elissa Landi, Cary Grant. An American millionaire discovers that being married to a famous opera star means playing "second fiddle" to her career.**

12:00

(11) 700 Club: "Affecting The World With Change"
(13) Movie: ★½ **"Mission To Morocco" (1959) Lex Barker, Fernando Rey. Following the murder of a man with vital information about the exact location of rich oil deposits, an American oil baron sets off on an intensive search for the microfilm he left behind.**

12:05

(6) Movie: ★★ **"Eve" (1968) Celeste Yarnall, Robert Walker Jr. An American pilot discovers the lost descendant of a famous explorer living in the Amazon jungle.**
(7)(12) CBS Late Movie: ★★★ **"Duel In The Sun" (1947) Jennifer Jones, Gregory Peck. A beautiful half-breed Indian girl touches off an explosive family feud when she comes to live in the home of a wealthy cattleman and his two sons. (R)**
(8) Movie: ★★★ **"The Raven" (1963) Vincent Price, Peter Lorre. Three magicians, in a castle in 15th-century England, compete for power over each other, using a beautiful woman as their ploy.**

12:25

(3) Cinema: "On ne vit que deux fois" (1967) Sean Connery, Tetsuro Tamba. Le syndicat international du crime, SPECTRE, qui voudrait provoquer une guerre mondiale, intercepte les vaisseaux interplanetaires des Etats-Unis et de la Russie.

12:37

(4) Baretta: Baretta suspects that a modern day Robin Hood preying on his neighborhood is a retarded friend of his. (R)

1:00

(5) Tomorrow: Guests: Ray Hopper, Ed Lund and Dave Grant, who were involved in the design and flying of Howard Hughes' legendary "Spruce Goose". (R)
(11) News

1:45

(4) News

1:50

(8) Movie: ★ **"Majin, The Monster Of Terror" (1965) Jun Fujimaki, Miwa Tokada. An awesome creature is resurrected to destroy an evil land baron who has been exploiting the peasants.**

2:05

(6) Movie: ★★ **"The Eye Creatures" (1965) John Ashley, Cynthia Hull. Terrifying monsters from another planet land near a small Western town, endangering the world.**

2:41

(7) Movie: ★★ **"The Two Faces Of Dr. Jekyll" (1961) Paul Massie, Dawn Addams. A researcher, studying good and evil in human nature, degenerates into his evil self, but the good self attempts to do away with the other.**
(12) 700 Club

3:35

(8) Emergency One!: Too much understanding of the child of an accident victim leads to problems.

3:41

(12) News

3:50

(6) Emergency One!: "All Night Long" Gage burns the midnight oil to develop what he thinks is a TV series.

4:30

(7) News

LAVERNE'S GOT THE SALAMI and Shirley got the fish sticks (Penny Marshall, left, and Cindy Williams) and they are both headed for the finish line when they are given a grab-as-much-as-you-can shopping spree at Mr. Slotnik's store in Supermarket Sweep, on the ABC Television Network's hit comedy series, "Laverne & Shirley," airing Thursday, July 26 at 8:30 p.m. on Channels 4 and 13.

If you are serious about heating with wood — SEE US FIRST!

The STOVE SHOP
733A Goldstream Ave.
Victoria (Langford) B.C.
478-0322
CLOSED MONDAYS
2-24

T.V. SERVICE

Sears
TV Repairs
595-9111
Charge It on Your Simpsons-Sears All Purpose Account

IT PAYS TO ADVERTISE in the TV SERVICE GUIDE
4-28

homark
SALES ● SERVICE ● RENTALS
27 BURNSIDE RD (WEST)
381-5622
HOME OF IN-HOME $10.00 SERVICE CALL
Some Remote Control Loaner Sets Available, If Needed.
6-22

FAST
Professional TV Service
House Calls (All Makes)
CARRY-IN
385-3832
BUTLER BROTHERS
1720 DOUGLAS
OPP. THE BAY

EATON'S
Television and Appliance Repair
Dial 382-7141
Ask for Appliance Repairs

ELECTROHOME
For Fast, Reliable Color TV Service
CITY CENTRE TV
University Heights Centre
Open Daily 10 a.m.-10 p.m.
477-6971

FRIDAY: Evening TV—July 27

DAYTIME MOVIES

9:00

(6) ★★½ "Saskatchewan" (1954) Alan Ladd, Shelley Winters. A Canadian Mounted Police inspector and some Indian friends drive the Sioux Indians across the border.

1:00

(11) ★★★ "Fame Is The Name Of The Game" (1966) Tony Franciosa, Jack Klugman. A magazine reporter accidentally discovers the body of a slain girl.

3:00

(5) ★★½ "The Road Back" Lassie, Jed Allan. Lassie suffers from a case of amnesia while in San Francisco.

(8) ★★½ "Toklat" (1972) Documentary. An old shepherd finds happiness in his relationship with an irresponsible bear.

EVENING

6:00

(2) CBC Evening News
(3) Ce Soir Pacifique
(4) ABC News
(6) News
(8) CBS News
(9) Studio See: "Cop Show" Explorer Scouts assist the Glendale, Arizona Police Dept.; New York City kids make A's in disco dancing. (R)
(11) Bewitched: Uncle Arthur's romance turns out to be less practical than his jokes.
(12) Newlywed Game
(13) $20,000 Pyramid

6:30

(3) Propos et Confidences: Georges-Emile Lapalme, homme politique eclaire, se raconte. (1re de 6)
(4) News
(6) NBC News
(7) Mary Tyler Moore: Mary faces the possibility for a term behind bars when she refuses to reveal her source of a story about graft in high places.
(9) Dick Cavett
(11) My Three Sons: Because he's about to become a grandfather, Steve has an easier time working out a contract with a general.
(12) Dating Game
(13) Family Feud

7:00

(2) Mary Tyler Bmxoore: Georgette confides to Mary her heartbreaking decision that she is going to leave Ted.
(3) Nanny: "La Pierre philosophale"
(4) P.M. Northwest
(6) Seattle Tonight
(8) Incredible Hulk: Banner travels to an isolated mountain area in search of peace and quiet, only to be interrupted by a runaway girl and reporter Jack McGee. (R)
(11) Newlywed Game
(8) Operation Petticoat: An aide to a top admiral finds Nurse Crandall and Yeoman Hunkle together, alone, in the shower room. (R)
(9) MacNeil - Lehrer Report
(11) Andy Griffith: Andy uses common sense and Barney uses "modern technology" to solve several burglaries at a filling station.
(12) Joker's Wild
(13) Vancouver

7:30

(2) British Columbia Inventors
(3) Hors Sentier: "Le Dore et le brochet"
(4) The Muppets: Guest: Elke Sommer.
(5) Baseball: Seattle Mariners at Oakland Athletics
(12) Joker's Wild
(8) Circus: Cal Dodd and Sherisse Laurence welcome Gilda's Uncaged Leopards, the Gofeshi Brothers' comedy act, juggler Armando and the pole-balancing Carlos Duo. (R)
(9) Crockett's Victory Garden
(11) Bob Newhart: Howard's game-warden brother comes to Chicago and sets out to win Ellen away from him.
(12) Tic Tac Dough

8:00

(2) All In The Family: Stephanie tries to face the overwhelming fact that she may have to perform alone at an amateur talent show when Edith loses her voice. (R)
(3) A Contrepoids
(4) Operation Petticoat: An aide to a top admiral finds Nurse Crandall and Yeoman Hunkle together, alone, in the shower room. (R)
(6) King Of Kensington: "Hockey Night In Kensington" After Larry gets into an argument with the coach of a rival hockey team, the visitors threaten to pull out of their series against the Kensington Komets unless Larry stays away from the rink. (R)
(7) Incredible Hulk: Banner travels to an isolated mountain area in search of peace and quiet, only to be interrupted by a runaway girl and reporter Jack McGee. (R)
(8) Diff'rent Strokes: Mr. Drummond deirees that Arnold and Willis will attend his exclusive alma mater, despite the wishes of the boys and the school. (R)
(9) Washington Week In Review
(12) Spartacade '79: The Russian international sporting event continues with scheduled events including boxing, gymnastics, swimming, weightlifting, volleyball, cycling (track), wrestling (freestyle), handball, rowing, trap shooting, yachting, track and field, basketball, soccer, field hockey and equestrian.
(12) Cross-Wits

8:30

(2)(6) Front Page Challenge: Fred Davis and regulars Gordon Sinclair, Betty Kennedy and Pierre Berton are joined by special guest panelists in presenting top newsmakers and their stories.
(3) Hors SXERIE: "Jean Christophe" Pendant que Jean-Christophe et Olivier se trouvent a Paris, les journaux d'Italie rapportent le grand succes obtenu a Rome par le "David."
(4) Welcome Back, Kotter: Mr. Woodman learns that Washington not only rewrote his sleepy rendition of the Buchanan high school song but also stands to make money on it. (R)
(5) Hello, Larry: Ruthie's new flame falls in love with Diane. (R)
(9) Wall street Week: "Summer investing"
(12) Merv Griffin

9:00

(2)(6) John Allan Cameron: Guests: Mason Williams, Errol Thompson.
(4) ABC Movie: ★★ **"Black Market Baby" (1977) Linda Purl, Desi Arnaz Jr. An unwed college couple is caught in the middle of a struggle with a black market adoption ring out to take their baby. (R)**
(7)(8) The Dukes Of Hazzard: Cooter steals the presidential limousine from the Secret Service men who are driving it through Hazzard County. (R)
(9) Masterpiece Theatre: "I, Claudius: Queen Of Heaven" Tiberius disappoints the aging Livia with his treasonous reign, while Sejanus maintains the real power in the empire. Claudius receives an odd request from his grandmother.
(13) Live At The Forum: B.B. King

9:30

(3)(6) Mind Your Language: "Come Back, All Is Forgiven" Each pupil in Jeremy's evening class buys him a present for his birthday.
(3) Dossier: "La Revolution Nucleaire: L'Atome pacifique" (Derniere de 4)
(11) To Be Announced

10:00

(2) The Best Of "Take 30"
(6) Wonder Woman: "The Richest Man In The World" After the world's richest man sells a secret device that deprograms missile guidance systems to a foreign power, Wonder Woman must find them when they both disappear.
(7) Dallas: Ellie's brother, supposedly killed years earlier, shows up at the Ewing ranch. (R)
(8) Rockford Files: Jim becomes involved in a deadly game of blackmail when he tries to clear a drunk driver falsely accused of murder. (R)
(9) Murder Most English: "Clouds Of Witness" The accused warns Lord Peter Wimsey to stay out of the affair. (Part 3)
(11) News
(12) Medical Center: Gannon helps a 53-year-old surgeon realize that his obsession with age is destroying his career and his marriage.
(13) Eddie Capra Mysteries: Eddie volunteers to help clear a young woman of murder charges resulting from an arson investigation. (R)

10:30

(2) Canadian Authors
(3) Le Telejournal
(11) Dating Game

10:50

(3) Nouvelles du Sport

11:00

(2)(6) CBC National News
(3) Cinema: "Virginie" (1976) Vittorio Gassman, Ornella Muti. Un Sicilien celibataire qui vit a Londres depuis son enfance recoit la visite d'une cousine arrivant de Sicile, et apres maints quiproquos, il decide qu'il doit l'epouser.
(4)(5)(7) News
(2) CTV National News
(9) Austin City Limits: "Vassar Clements - Gatemouth Brown" Clements plays bluegrass; Brown plays a number of different instruments.
(11) Chico And The Man.
(12) Doctor In The House: "Learning By Heart"
(13) Sports Page

11:20

(6) Vancouver Island News
(8) News

11:27

(2) News

11:30

(2) Soap: Sally tells Mary that Burt is cheating on both of them. Jodie is approached by Carol and meets Alice while both are contemplating suicide, and Corinne goes into labor. (R)
(5) Tonight: Host: Johnny Carson. Guest: Christopher Reeve.
(7)(8) Hawaii Five-0: A powerful Hawaiian cattle baron goes outside of and around the law to avenge the death of his son. (R)
(11) The Gong Show

11:45

(2) A Horseman Riding By: A German farmer moves to Whinmouth Lodge just as rumors of an impending war between England and Germany become widespread.

12:00

(11) Next Step Beyond: "The Confession"
(12) Movie: ★★★ **"The Sea Shall Not Have Them" (1955) Michael Redgrave, Dirk Bogarde. A daring group of men attempts to rescue the crew of a downed plane existing on a rubber raft in the North Sea.**

12:05

(6) Movie: ★★½ **"Dr. Jekyll And Sister Hyde" (1972) Ralph Bates, Martine Beswick. A psychopathic young doctor with a serious gender problem v** d his mental turmoil through multiple murders.
(8) Movie: ★★ **"The Take" (1974) Billy Dee Williams, Eddie Albert. A New Mexico policeman tries to appear as an honest cop while accepting bribes from a well-known syndicate.**

12:30

(3) Cinema: "Deparage contrôle" (1973) Giuliano Gemma, Susan Scott. Des amis d'un coureur d'automobile envhaissent l'appartement de sa maitresse pour organiser une party improvisee, mais le lendemain, le sportsman apprend que sa maitresse a ete assassinee, et qu'il est le suspect numero 1.
(11) News

12:35

(4) The Avengers: Ghosts, vibrating brandy and a dungeon full of torture equipment are among the mysteries awaiting Steed and Emma Peel at "Castle De'Eath" in Scotland.

12:40

(7)(8) CBS Late Movie: ★★½ **"Many Rivers To Cross" (1955) Robert Taylor, Eleanor Parker. A backwoods tomboy persuades a man to marry her.**

1:00

(5) Midnight Special: Host: Mac Davis. Guests: Abba, Gerry Rafferty, Bonnie Pointer, McFadden and Whitehead, Lisa Hartman.

1:35

(4) News

2:05

(6) Movie: ★★ **"Star In The Dust" (1956) John Agar, Mamie Van Doren. A town is uncooperative in helping its sheriff bring a killer to justice.**
(8) Movie: ★½ **"The Private Lives Of Adam And Eve" (1960) Mickey Rooney, Mamie Van Doren. A group of bus passengers bound for Nevada are treated to a "quoting of the Scriptures" by the bus driver.**

2:20

(7) News
(12) 700 Club

3:20

(12) News

3:50

(6) Emergency One!: It's a stormy sea when the crew of Engine Co. 51 decides to buy a sleek boat.
(8) Emergency One!: To diet or not to diet causes a fat disaster at Firehouse 51.

Midband programs

Midband programs, broadcast by KCPQ—TV, Tacoma on Channel H, can only be seen by viewers whose television sets have a converter.

Saturday, July 21 —1:30 p.m. Your Health; 5, Prime Time; 5:30, Magic Method of Oil Painting; 6, It's about Time; 6:30, Wall Street Week; 7, Previn; 8, Meeting of the Minds; 9, Track and Field Meet; 11, Big Time Wrestling.

Sunday, July 22 — 1 p.m. Sailing; 4:30, Idea Thing; 5, The Advocates; 6, Nova; 7, Evening at Pops; 8, Masterpiece Theatre; 9, Restless Earth; 10, The Long Search.

Monday, July 23 — 6 p.m. Blue Marble; 6:30, Over Easy; 7, Spoletto; 7:30, John Komen; 8, James Michener's World; 9, Masterpiece Theatre; 10, Dick Cavett.

Tuesday, July 24 — 6 p.m. Footsteps; 6:30, Over Easy; 7, Previn; 8, Opera Theatre, The Italian Straw Hat; 10, Dick Cavett.

Wednesday, July 25 — 6 p.m. Insight; 6:30, Over Easy; 7, Evening at Pops; 8, Bill Moyer; 8:30, Last Fisherman; 9, David Susskind; 10, Dick Cavett.

Thursday, July 26 — 6 p.m. Consultation; 6:30, Over Easy, with Monty Hall as guest; 7, Masterpiece Theatre; 8, In Performance at Wolftrap; 10:30, Dick Cavett.

Friday, July 27 — 6 p.m. News; 6:30, Over Easy; 7, Washington Week in Review; 7:30, Wall Street Week; 8, Nova; 9, National Old Time Fiddlers' Contest; 10, Dick Cavett.

LINDA PURL is supposed to be just another unknowing participant in the illegal adoption racket that is paying Desi Arnaz, Jr.'s way through college, but Desi's love for this girl who was supposed to be a victim changes everything in Black Market Baby, Friday, July 27 at 9 p.m. on 4.

John Hearn's collectibles

"On the bottom of the Atlantic Ocean lie tons of 19th century pottery and porcelain intended for sale in Canada. Crates of creamware . . . black basalte . . . ironstone and bone china bound for the gentleman's table in Halifax and Montreal, all in their day were loaded aboard sailing vessels bound for British North America and committed to the hazards of the sea."

So begins Elizabeth Collard's brilliant and comprehensive "19th Century Pottery and Porcelain in Canada" — and so it continues for over 400 exciting pages. The book was published by McGill in 1967 and is now a collector's item in its own right.

A certain note of impatience will be detected in these columns from time to time when I am trying to deal with the perennial question "what's it worth?" Price tags and trademarks are not things to get excited about. The true collector is as much historian as a pack rat. What is thrilling about 19th century china is far less a matter of price than one of craftsmanship plus its miraculous survival of a journey lasting 100 years and carrying it from Stoke on Trent in Staffordshire by crackety rail lines to Sunderland, Newcastle and Liverpool and so through weeks of Atlantic gales to Halifax and Montreal.

"But many of these ships never arrived," says Collard. "Crates and hogsheads would be beaten loose in the hold and their contents damaged or destroyed. Vessels would limp into port with crockery that was useless to the merchants who had waited for it. Others disappeared altogether. The Montreal Gazette of June 5, 1834 reported nearly twenty vessels gone down since the opening of the navigation season."

No one will ever know how many went to the bottom or how many brave men went down without the smallest hope of rescue. What then is the value of that old teapot measured, not in current market prices but in men's lives? Elizabeth Collard's book is one version of our history told in terms of Spode and Wedgwood, ironstone and earthenware. It is an adventure story throwing a brilliant light on what might appear to be a mundane hobby.

Immigrants to Canada in those days were generally advised to bring nothing with them — to convert all their Old country belongings into cash and buy afresh when they arrived. The thrust of the advice was two-fold; cash was far less likely to be damaged in transit and settlers without goods provided a rich market for merchants already established here.

Fortunes, therefore, hung on the safe arrival of those shipments. Particularly important were the last and the first of the season. Fall gales were a disaster not only for supply-hungry settlers but for profit-hungry merchants. It would be a long, long winter before the next sail showed above the horizon. Equally hazardous were the first sailings of spring when enterprising skippers would take their lives in their hands, pushing through treacherous ice flows to bring home the first — and most profitable — cargoes.

"With the end of winter came clearance sales in Canadian crockery shops. There were mark-downs of 'leg pans and slop jars' and announcements that 'reduced prices would prevail on rich dining, dessert, breakfast, tea and coffee services. With the melting of the snow and the running of the sap came anticipation every year in Canada of teapots and dinner plates in the most novel and saleable patterns of the day.' "

Readers' letters should be addressed to Collector's Item, c/o Victoria Press, R.R. 1, Lowbanks, Ontario, N0A 1K0.

CBC AM-FM radio highlights

CBC-AM 690
CBC-FM 105.7

SATURDAY
AM Network

12:05 p.m. Quirks and Quarks. The best of David Suzuki's four years. This week insulin and weight control; space colonies; super kids; vampires; pyramids; dinosaurs; and the effects of electricity on the body.

9:05 p.m. Music From The Proms. Selections include Prologue "Tradition" and main title from Fiddler On The Roof, Jerry Bock; overture to King Stephan — or Hungary's First Benefactor, Beethoven, Finale of Violin Concerto No. 1 in G minor, Max Bruch; Heroic Polonaise in A flat Op. 53, Chopin; march from Le Coc d'or, Rimsky-Korsakov.

10:05 p.m. Anthology. Tonight, Kildare Dobbs reports on current reading; The letters of D. H. Lawrence, a Canadian story prepared and produced by Pam Ridgeway in which she tells how her mother rescued letters sent to the Lancashire writer and to the originals of the characters who appear in Sons and Lovers.

FM Network

12:30 p.m. Jazz Radio-Canada. Lee Major and Mary Nelson host Canada's premiere jazz show. Today: The Music and Humor of W. C. Handy and Eurojazz 1, a special feature from the European Broadcasting Union exchange of outstanding recordings — Eurojazz 1 showcase of jazz musicians from Australia.

7:05 p.m. Audience. Tonight's features are: The Grussau Manuscripts — The rediscovery of a remarkable collection of artistic documents, including original scores of Mozart, Beethoven and Schubert; Stephen Savage; piano: Sonata in A flat major, Op 10, Beethoven; Winter in July — A story by Doris Lessing.

9:05 p.m. International Concert. Zurich Chamber Orchestra conducted by Edmond de Stoutz; Leonid Kogan, violinist: Concertino No. 2, Pergolesi; Concert No. 5, K. 219, Mozart; Divertimento, Gaudibert; Symphony No. 43, Haydn.

SUNDAY
AM Network

4:05 p.m. Broadway. Host Bob Patchell explores the great Broadway hits of the past and present — featuring commentary, interviews and selections from the shows themselves.

9:05 p.m. Folk Fair. Host Tom Kines presents traditional folk music from the English speaking world. Tonight: Travellers — Gypsies, nomads, rovers, tinkers, hobos — their romantic ballads.

FM Network

5:05 p.m. Opera Theatre. Beatrice et Benedict, Hector Berlioz. Christiane Eda-Pierre, Janet Baker, Helen Watts, Robert Tear, John Aldis Chorus, London Symphony Orchestra, conducted by Colin Davis.

10:05 p.m. Music Of Three Decades. Tonight, music from Poland, Switzerland and South America: 1930-40 Symphonie Concertante, Karl Szymanowski; Ballade for flute, piano and strings, Frank Martin; Batuque, Oscar Lorenzo Fernandez; Sinfonia India, Chavez.

MONDAY
AM Network

10:35 p.m. Mostly Music. Mostly Beecham — The inimitable Sir Thomas (1879-1961) with host Andre Previn. Tonight: Part 11 — Beecham in Rehearsal: After rehersing 12 bars of a Mozart symphony with the Toronto Symphony, Sir Thomas said, "I think we all know this piece well enough. Let's move on . . ." Featuring reminiscences from colleagues: Pianist Dame Myra Hess, Delius's amanuensis Eric Fenby, critic John Amis, conductor Sir Adrian Boult, soprano (now mezzo) Lois Marshall, and others. Also rehearsal sequences from II Seraglio and Haydn's Military Symphony. (Part 12: next Monday).

12:10 a.m. Electric Circus. "Your delightful host me", Allan McFee talks to vacuumland and introduces a mixed bag of music from classical to jazz and more.

FM Network

4:04 p.m. Arts National. Music from CBC Toronto's Springfest at the Leah Posluns Theatre — Paul Berkowitz, piano: Sonata in C minor, Op. 13 "Pathetique", Beethoven; 6 Kleine Klavierstuecke, Op. 19, Schoenberg; Fantasy in F sharp minor, Op. 28, Mendelssohn. Host: Karin Wells.

11:04 p.m. A Little Night Music. Host: Jim Bennet and Don Tremaine (alternating). Tonight: The music of Richard Wagner is featured.

TUESDAY
AM Network

8:04 p.m. CBC Playhouse. The fifth in the six-part detective thriller, The Mandarin Mandate by Laurence Gough.

FM Network

4:04 p.m. Arts National. International Day with music from the Belin Festival — Arlene Saunders, soprano; Berlin Radio Symphony Orchestra, Erich Leinsdorf, conductor: Prelude to a Drama, Two Songs to Poems by Walt Whitman, Schreker; Four Last Songs, R. Strauss. Host: Karin Wells.

WEDNESDAY
AM Network

10:35 p.m. Mostly Music. International Concert Season — From the Budapest Musical Weeks — Budapest Philharmonic Orchestra and Chorus, conducted by Andras Korodi; Deszo Ranko, piano; Eva Andor and Maria Zempleni, sopranos; Katalin Seregelly, Contralto; Gyozo Leblanc, tenor; Andras Farago and Endre Uto, basses: Piano Concerto in C, K. 467, Mozart; Cantata in the Memory of the Death of Emperor Joseph II, Beethoven. Host: Howard Dyck.

FM Network

9:04 p.m. A Night At The Operetta. Host: Otto Lowy. Tonight: Highlights from The Student Prince and New Moon by Sigmund Romberg and Rose Marie by Rudolf Friml.

THURSDAY
AM Network

8:30 p.m. Country Road. From Montreal with host Katie Malloch, featuring a collection of modern country music; a live-to-tape session with a new Montreal group called Slim Chance which features Sue Ellen Lothrup; and Michael Whalen interviews Nashville steel player extraordinaire, Buddy Emmonds.

FM Network

10:04 a.m. Mid Morning. With Keith Barry. Today's program includes highlights from the 28th Aldeburgh Festival: A Time There was, Britten; Piano Concerto in A minor, Op. 54, Schumann.

4:04 p.m. Arts National. Music from Toronto — internationally-renounced Allegri String Quartet: Quartet in C major, Op 59, No. 3, Beethoven; Quartet No. 3, Britten. Host: Karin Wells.

FRIDAY
AM Network

8:30 p.m. Jazz Radio-Canada. Mary Nelson and Lee Major host Canada's premiere jazz show.

10:35 p.m. Mostly Music. Mostly Music international Concert Season — From the Budapest Musical Weeks — Cathy Berberian, mezzo; Harold Lester, piano and harpsichord: From Monteverdi to the Beatles . . . via Pergolesi, Mozart, Stravinsky and Weill. Host Howard Dyck.

FM Network

4:04 p.m. Arts National. Canadian artists in recital the Bromont Festival, Quebec — McGill Chamber Orchestra conducted by Alexander Brott; Denis Brott, cello: All-Vivaldi program.

9:04 p.m. Opera Time.

The Calendar

Places to go, things to do — for the coming week in the Victoria area.

(Material for publication should be submitted to The Prevue Calendar, Box 300, Victoria, V8W 2N4, to arrive not later than Tuesday noon of the week preceding the event. Prevue reserves the right to accept, reject or edit material.)

FILMS

TUESDAY

EMILY CARR: GROWING PAINS, Films in the Park sponsored by the National Film Board and the City of Victoria, Cameron Bandshell, Beacon Hill Park, 9 to 10 p.m.

WEDNESDAY

EMILY CARR: LITTLE OLD LADY ON THE EDGE OF NOWHERE, Films in the Park, Cameron Bandshell, Beacon Hill Park, 9 to 10 p.m.

THURSDAY

WESTERN CANADA: LAND OF DISCOVERY, plus two other films, Films in the Park, Cameron Bandshell, Beacon Hill Park, 9 to 10 p.m.

GALLERIES

SATURDAY

ART GALLERY OF GREATER VICTORIA, 1040 Moss St.: Recent acquisitions to the Permanent Collection, through July 22; exhibition of Alexandra Dikeakos' hand-colored etchings describing a universe of personal mythology, through Sept. 9; exhibition of large monochromatic lithographs by artist Jean Maddison from London, England; exhibitions of the Pearson Collection of English porcelain, continues to Sept. 4; exhibition of woodblock prints by eminent contemporary Japanese artist Kyoshi Saito, continues to Sept. 9.

MEZZANINE GALLERY, McPherson Playhouse, Jury Show, Greater Victoria Artist's paintings, graphics, wall hangings, etc. through July 26.

MARKET SQUARE, Jury Show exhibition, sponsored by the Community Arts Council, continues to July 25.

BACKROOM KITCHEN GALLERY, 207 Government St., exhibition of photographs, drawings and paintings by Denise Ann Cunningham and Emily-Jane Hills, continues to July 31; exhibition of Stained Glass work by John McMillan, continues through July 27.

MAPLES GALLERY, corner Keating Cross Road and West Saanich Road, paintings by Dorothy Ross, Hilda Tutton and Cora-Li-Leger, on display through July.

OPEN SPACE GALLERY, 510 Fort St., exhibition of Great Big Paper Paintings by Peter Schuyff and Photographs by Don Corman, continues through August 4.

HARBOR SQUARE MALL, The Victoria Society of Artists present an exhibition of paintings in oils, acrylics, pastels and water colors.

EMILY CARR ARTS CENTRE, 207 Government St., exhibition of oils and landscapes by Gaye Moore, continues through July 27.

THURSDAY

ART GALLERY OF GREATER VICTORIA, exhibition of "Riverscapes" by Suzor-Cote, organized by the National Gallery, Ottawa, continues through Sept. 9.

MUSIC, DANCE

SATURDAY

VICTORIA SYMPHONY SUMMER FESTIVAL ORCHESTRA, Beacon Hill Park, Cameron Bandshell, 2:30 to 4 p.m.

MUSIC IN THE CATHEDRAL '79, recital by David Hamilton, organ, Christ Church Cathedral, corner Burdett and Quadra, 4 p.m.

VICTORIA INTERNATIONAL FESTIVAL, Keyboard Opulence, with Ruth Laredo, Robin McCabe and Abbey Simon, University Centre, 8 p.m.

GERSHWIN AND COWARD REVUES, a Four Seasons Musical Theatre presentation, Belfry Theatre, 1291 Gladstone, 8 p.m.

SONGS OF THE CABARETS, a Kaleidoscope Theatre presentation, Tent Theatre, Inner Harbor, 8:30 p.m. Performances nightly, except Tuesday. Two shows Friday and Sunday, 5:30 and 9 p.m.

SUNDAY

CONCERT IN THE PARK featuring a Variety Band Concert, directed by Mr. Howard Denike, sponsored by Victoria Recreation Department, Cameron Bandshell, Beacon Hill Park, 2 p.m.

EVENING GOSPEL SERVICE, sponsored by Victoria Recreation Dept., Cameron Bandshell, Beacon Hill Park, 7 p.m.

VICTORIA INTERNATIONAL FESTIVAL program featuring Audrey Johannesen, pianist, Gary Karr, double bass, Harmon Lewis, Harpsichord, Daniel Heifetz, violin and Mitchell Andrews, piano, McPherson Playhouse, 8 p.m.

MONDAY

FUN FOLK DANCE, sponsored by Victoria Recreation Dept., Cameron Bandshell, Beacon Hill Park, 7 to 9 p.m.

VICTORIA INTERNATIONAL FESTIVAL, Concerti Extravaganza with guest conductor Gervase De Peyer, featuring trio Rouvier-Kantorow-Muller, Robert Aitken, flute, Yuri and Dana Mazurkevich, violin and Ruth Laredo, piano, McPherson Playhouse, 8 p.m.

TUESDAY

NADEN BAND CONCERT, sponsored by Victoria Recreation Dept., Cameron Bandshell, Beacon Hill Park, 1 to 3 p.m.

VICTORIA INTERNATIONAL FESTIVAL, featuring Trio Victoria, Nobuko Imai, viola, Mitchell Andrews and Abbey Simon, piano, McPherson Playhouse, 8 p.m.

THURSDAY

VICTORIA INTERNATIONAL FESTIVAL, with Eberhard Klemmstein, viola, Mitchel' Andrews, piano, Martin Hornstein, 'cello, Gervase De Peyer, clarinet and Robin McCabe, piano, St. Michaels University School, 8 p.m.

FRIDAY

VICTORIA SYMPHONY SUMMER FESTIVAL ORCHESTRA, free outdoor concert, Legislative Grounds, 12 noon.

THEATRE

SATURDAY

"TREASURE ISLAND", Four Seasons Musical Theatre, Cameron Bandshell, Beacon Hill Park, 12 noon.

DR. DUCK'S, a Kaleidoscope Theatre presentation, Tent Theatre, Inner Harbor, 2 p.m. and 3:30 p.m. daily except Tuesday.

JERRY GOSLEY'S SMILE SHOW, British Music Hall, Empress Hotel, Mondays to Saturdays, 8:30 p.m. Continues to Sept. 7.

"THE IMPORTANCE OF BEING EARNEST" by Oscar Wilde, directed by Victor Bohlmann, Phoenix Summer Theatre, UVic campus, 8 p.m. Performances also July 23 and 27.

"I DO! I DO!" A Broadway musical hit by the McPherson Theatre Comany with stage director Allan Purdy and musical director Norman Abbott, in repertory July and August, McPherson Playhouse, 8 p.m. Performances also July 26 and 27.

MONDAY

"TREASURE ISLAND," Four Seasons Musical Theatre, Saanich Playgrounds, 11 a.m. and 2 p.m.

TUESDAY

"TREASURE ISLAND," Eaton's Mall, 12 noon. Continues to July 28.

THE HEIRESS, by Ruth and Augustus Gletz, directed by Marcus Campbell, Phoenix Summer Theatre, UVic campus, 8 p.m. Performances also July 25 and 26.

WEDNESDAY

MOVE OVER, MRS. MARKHAM, a British comedy presented by the McPherson Theatre Company with stage director Allan Purdy and musical director Norman Abbott, in repertory July and August, McPherson Playhouse, 8 p.m.

OTHER

SATURDAY

VICTORIA BALLROOM DANCING GROUP presents a Social and Dance with special exhibition dancing, Colwood Community Hall, 2219 Sooke Rd., 8:30 p.m.

Home of the week

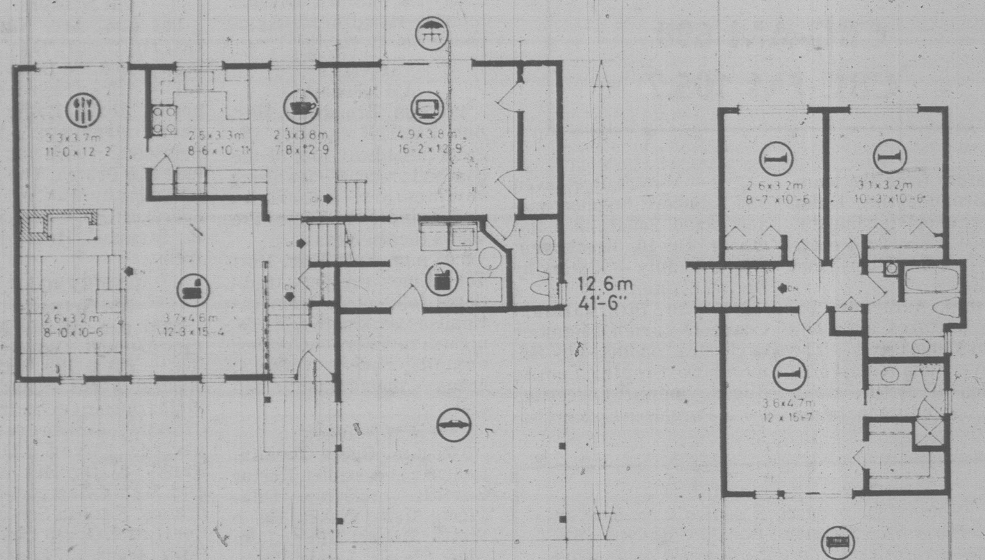

:72sq.m./m.ca.//773sq.ft./pi.ca. :62sq.m./m.ca.//670sq.ft./pi.ca.

:25sq.m./m.ca.//264sq.ft./pi.ca.

:15.7sq.m./m.ca.//169sq.ft./pi.ca.

PLAN Nº 76-1707

:14.6m.//48ft./pi.

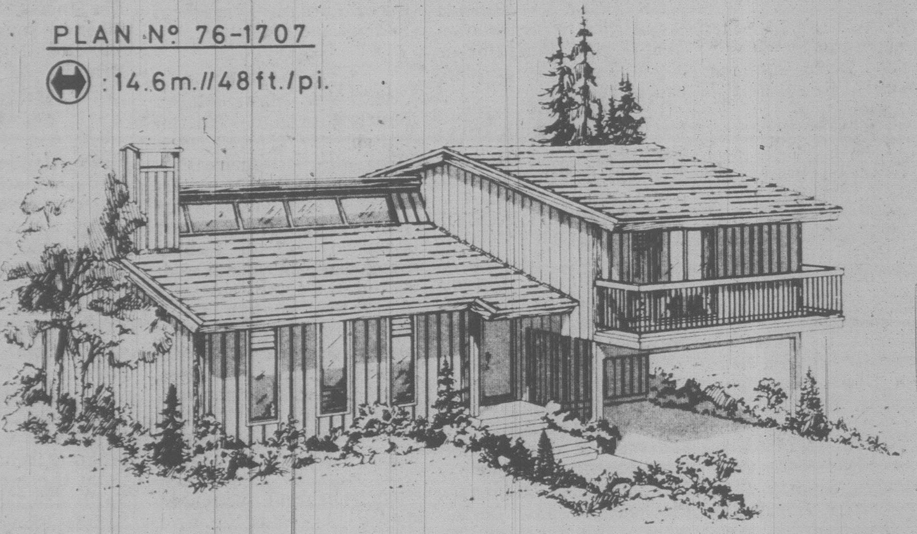

Split level features natural light

The accent is on natural light in this three bedroom non-basement bungalow. It has an abundance of windows, skylights and balconies, plus an outdoor living and patio area.

The plan shows a bright and modern kitchen layout, with light-catching overhead windows and vaulted ceiling. The kitchen-nook has lots of room for comfortable casual dining, and also overlooks the spacious family room — ideal for the busy homemaker who has also to keep an eye on younger children. Alternately, you may wish to close off the open view to the family room with a screen wall or spindle accents for privacy and interest separation.

The covered front entranceway and interior foyer, both on the same level, lead up to the living and dining rooms. Two risers lead down from the living room to the conversation pit, ideal for intimate entertaining. The fireplace, accenting both the intimacy and conviviality of this sunken retreat, also serves as a natural room divider.

The dining area and family room both have sliding glass doors leading to the backyard and patio, perfect for the family which enjoys outdoor summer barbeques or outdoor entertaining.

Adjacent to the family room is the laundry room and utility complex behind a space-saving pocket door.

The large master bedroom has its own private balcony, as well as a walk-in closet and a three-piece ensuite.

If you require additional storage space and indoor parking, choose the optional garage in place of the open carport. Add sectional doors, and perhaps the convenience of an automatic door opener, for year-round luxury.

Altogether an excellent stylish design which offers many options for individuality and expression of personal tastes.

Plans for design No. 76-1707 may be purchased either by the single set, at a cost of $70.00 for the first set and $10.00 for each additional set, or by the package. A five-set plan package, including the first set, is economically priced at $100.00 and an eight-set package, also including the first set, is only $125.00.

Whichever method you choose, please include $5.00 for postage and handling. B.C. residents add 4 per cent sales tax.

Send for the current edition of Select Home Designs magazine, Series 40, featuring imaginative decorating and home improvement ideas, plus 320 quality home plans of every type. Available for $2.75 ($2.00 plus .75 cents postage and handling).

To order any of these items please send cheque or money order payable to the Home of the Week. Address to: The Home of the Week, c/o Victoria Press, 382 West Broadway, Vancouver, B.C., V5Y 1R2.

ISAAC STERN interviews Rudolf Serkin in a 75th birthday tribute to the famed pianist on Rudolf Serkin: Master Musician Sunday, July 22, at noon on Channel 9. Serkin reveals much about his life and work in a lively, intimate conversation with the renowned violinist Stern, who also is a good friend.

Pat Barclay

'Smug Canada needed Hugh Garner'

There was a diverting exchange of views in a Toronto paper last month when journalist Adele Freedman tore a strip off Toronto writers for being "an invisible species." "Escaping to the country is just a metaphor for the desire, on the part of even the most accomplished writers, to avert their prose from anything that is actually happening now," wrote Ms. Freedman, and promptly dived (one hopes) into the nearest bunker.

The retaliatory shots were prompt. Roughly paraphrased, they pointed out that, contrary to prevailing local opinion, Toronto is not the centre of the universe. Exit Ms. Freedman, in flames.

But, you know, the lady had a point, and it's underscored by the death in Toronto this month of novelist and short story writer Hugh Garner. Garner was that rarity on the Canlit scene, a social realist who parlayed his true-life observations into convincing and disturbing fiction. A country as smug as Canada needs its Hugh Garners, and needs them badly, so it's to be hoped that Garner's death will foster renewed interest in his work and views.

The Hugh Garner Omnibus is a good place to start. Published last fall by McGraw-Hill Ryerson ($15.95, 752 pages), it contains the complete unabridged *Cabbagetown*, excerpts from two other novels, a three-part series about the Spanish Civil War, 13 of his best short stories and a novella.

Also recommended is Garner's autobiography, *One Damn Thing After Another* (1974). This rag-bag collection of bits and pieces from Garner's past is hastily written, sketchilly organized, unbelievably badly edited and thoroughly fascinating.

Or so I judged in 1974. The following remarks are culled from my original review of *One Damn Thing After Another*. They're worth reprinting, I think, for what they reveal about Hugh Garner's life and times:

GARNER . . . convincing, disturbing fiction

"The Garner story would be pure Horatio Alger, a real rags to Don Mills success story, if Garner's own pugnacious personality could keep from getting in the way . . . Formal education, for Garner, was simply a waste of time. 'Banished' to a technical high school because he failed a grammar exam by six marks, he became a Grade 10 dropout and living proof of his own assertion that 'what a writer needs, more than mere formal educaion, which he doesn't really need at all, is a shallow knowledge of a great many things, things he can only learn outside of school.'

"In 1937, idealistic and 23, he joined the Spanish Civil War: 'I'm very sure I was one of the few who crossed the Pyrenees into Spain wearing a homburg and spats.' The experience was to harden the 'mistrust of other people' which he already felt in his bones.

"Among the satisfactions of writing an autobiography is that it provides the chance to settle old scores. Garner, who has had a bellyfull of snobbery, ignorance and foolish criticism in the past, is a mean man with a brickbat: 'I don't forget, nor will I ever, the little stupid bastards who made my beginning years as a writer even harder than they would have normally been. A pox on all of them.'

Supporting evidence includes the fact that *Cabbagetown* was written in 1946 and was not published in full until 1968. And *One, Two, Three Little Indians*, a story which has been 'revived 36 times,' translated into several languages and appears in textbooks in five countries, was rejected by *Maclean's*.

"Then there's the Canadian Authors' Association, the 'literary loonies,' as Garner labels them. His book is sprinkled with potshots at this particular sitting duck. As for the role of alcohol in his life — well, Garner's prolific output and artistic success are eloquent testimonials to the strength of his character in the face of so much liquid distraction.

" 'I was descended from a long line of Yorkshire woollen weavers, drunkards on the male side and temperance fanatics on the female,' he announces in his introduction, as if warning us what to expect. By page 260 he has even worked out a theory that alcoholism 'is almost a necessity' for the writer who wants to win a Nobel Prize."

There are some good yarns in *One Damn Thing After Another*, and a wealth of practical advice. Most of all, though, there is Hugh Garner's life story. He tells it well, but there's another book hidden between the lines. I'd like to read it, too, if Mrs. Garner would only write it.

An end or a beginning

By WALT KELLYTHORNE

A sense of loss animates the tone of these two novels: the loss of men. But where that loss ultimately provides the basis for one woman's new beginning, for the other it merely accentuates what seems to be an habitual mourning. There are two choices here then, ones to be met with in our friends (and perhaps ourselves) as well as these two women.

For Joan the realization of her choice comes slowly: her husband Tom is a pilot in Vietnam and Joan, 38 years old (". . . lines in her face, flecks of gray in her hair . . . a small roll of fat along her belly . . . breasts that had sagged with milk for four children") is left in Boston with her children, courses at the university and a job serving ice cream. The realities of all these circumstances finally combine to force her to a new understanding of her life when she meets Sid, 26, and falls in love with him.

Falls in friendship, really: other choices beckon, and Joan finally chooses a course that more and more women seem to be following now: life — at least temporarily — with another woman.

And life with children, too. As some people are starting to realize, there really are alternatives to offer to children; and if those alternatives — of philosophy, of belief, of, simply, ways of caring — must begin with a radical break with one's past, then so be it. Some kind of trust will provide the base for any future life.

And Joan does trust herself: unsure at times, fearful, angry, she is in touch at least with some half-forgotten truths about her life:

". . . I was suckered into the whole thing," she tells her husband Tom. ". . . I mean the high school, my parents, being made to feel guilty for my sex, feeling you were my only ticket out of there — there wasn't anything I could do on my own. So if it hadn't been you, it would have been somebody else, the same thing. Everything was telling me I couldn't be a person."

Tom's reply is, like Tom himself, typical perhaps of his kind of man, his kind of situation:

"Stop dramatizing. I'm sick of your phoniness."

Dramatic Joan sometimes certainly is; but phoney she most definitely is not. Nor is Tom, who articulates a lot of the pain and anger (along with a surprising measure of understanding) that many men must feel when they suddenly and unavoidably see that their lives are not entirely in their own control.

What Are Friends For?, John Jacob Clayton's first novel, is a very readable, very contemporary story.

The course that Elizabeth Hardwick's narrator chooses is the opposite of Joan's: divorced, childless, she maintains a careful distance from the people around her and contents herself with recording her ironic, occasionally fond, comments on those people and their lives.

That narrator asks herself a question that her readers, too, will probably have in mind as they read "this work of transformed and even distorted memory." Is *Sleepless Nights* merely an exercise in "Unsavoury egotism? No," she continues, "mere hope of definition, description, documentation."

Dry and passionless — as are the nights when it was composed — this record, then, is one woman's attempt to understand her life. An unsuccessful attempt, one suspects (and suspects only, because it is impossible to know for sure just who anyone in this journal is, or to know precisely what the narrator's attitudes and feelings are): the narrator's sense of detachment, of loss, is so great as to preclude a real engagement with the people and circumstances of her life. And understanding is impossible without that engagement.

"I have always," she notes, "all of my life, been looking for help from a man."

Suddenly, there is no help. Perhaps there never was. Alone, adrift, she wanders through New York, Kentucky, Europe, remembering her childhood, recalling other couples, commenting on the emotional states of her friends or the essence — as she sees it — of marriage ("Husband-wife: not a new move to be discovered in that strong classical tradition. Arguments are like the grinding of rusty blades, the old motor and its troublesome knockings. The dog growls. He too knows his lines.")

Sleepless Nights is full of such sharp observations, rendered in terms that, if they are sometimes obtuse, fully reveal this woman's skill with her pen.

But not with her life: a condemned prisoner in her cell might write such a journal as this.

WHAT ARE FRIENDS FOR?, **by John Jacob Clayton. Little, Brown. $11.50.**

SLEEPLESS NIGHTS, **by Elizabeth Hardwick. Random House. $11.75.**

HARDWICK . . . a sense of detachment

It's good, but only in small doses

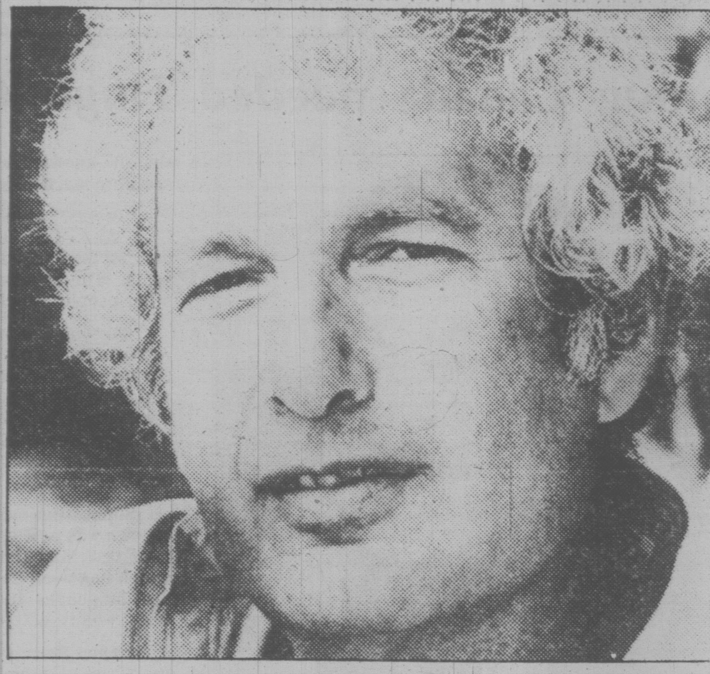

Heller . . . a quirky wit

By ANTHONY JENKINS

Not many novelists can claim to have invented a new word in the English language. Joseph Heller's *Catch 22* is now part of the lexicon, and along with that he has achieved an enviable reputation as one of the major contemporary American novelists. Yet I don't find his brand of humor particularly funny; in fact, I thought his second novel, *Something Happened*, unendurably boring and gave it up about halfway through.

I did finish the new one, *Good as Gold*, though not without considerable anguish. The first hundred pages or so are scintillating and hilarious, but with three-quarters of the book still to come, the style grows predictable. The situations repeat themselves, and though there are still extremely funny things and not a few stimulating, even moving ideas, there are, for me at any rate, long passages of puerile tedium. Though I don't think my dissatisfaction can be entirely put down to an antipathy towards Heller's quirky wit. All three of his books are self-indulgent, as though "nothing succeeds like excess."

Bruce Gold, this novel's central figure, is a professor of English and not averse to padding his salary with money from speaking engagements and from trendy essays. His gift for the quotable phrase attracts the attention of the White House itself, and there dangles before him the promise of any public office he cares to name, even the first Jewish secretary of state, if you don't count Kissinger . . . and who counts him?

Gold has also talked his publisher into letting him write a book on "the contemporary Jewish experience in America": "I don't even know what it is . . . I don't think I've ever run into an effective anti-Semite. When I grew up in Coney Island, everyone I knew was Jewish. I never even realized I was Jewish until I was practically grown up. Or rather, I used to feel that everybody in the world was Jewish, which amounts to the same thing."

On one level, *Good as Gold* is the book Bruce doesn't know how to write. Like his alter-ego, Heller masks his own anger at anti-Semitism in high places and his love-hate feelings towards the close pull of the Jewish family-unit with a sardonic, "flip" shrug. Yet his portraits of the Gold family and of the decay of Coney Island (where Heller himself grew up) make for the funniest and, at the same time, the most painful sections of the novel.

Towards the end of the book, Gold goes back to his erstwhile haunts. After a none too jocular reunion with the old school gang — "you were an outsider, don't you remember?" — Gold drives through the ruins of his youth: "There was no longer a movie house operating in Coney Island: drugs, violence and vandalism had closed both garish, overtowering theatres years before. The brick apartment house in which he had spent his whole childhood and nearly all his adolescence had been razed; on the site stood something newer and uglier that did not seem a nourishing improvement for the Puerto Rican families there now.

Heller guards himself against the pains of the past and the present by a seemingly non-caring burlesque. A difficult genre, the literary burlesque (as opposed to the tawdry girlie-show) takes the pretensions with which humans surround their little lives and blows them up till they become even more ridiculous. This works splendidly when Heller is knifing through the tensions in the Gold family or when he's ridiculing Bruce's sexual fantasies.

All the Golds are commanded to each other's houses by their impossible patriarch, and these episodes whittle at the realities behind all our lives. Bruce is either embarassed by his older sisters' uncritical love or humiliated by the caustic banter of his father and brother, the only way they can express their pride in him.

Ordinary human foibles like these are supremely fitted to the grotesque exaggeration of Heller's burlesquing mode. In one episode, Gold fantasizes about escaping to Acapulco and is soon imagining a desperate plunge between one hotel bedroom and another in order to placate his socialite mistress and the pneumatic Mexican actress he'd fallen head-over-heels for at the airport. Physically exhausted and at the end of his wits, he will still have to deal with the actress' jealous boyfriend and his own clear-sighted wife.

My reservations principally concern the most publicized parts of the novel: Heller's satire on American politics. After Watergate, public life may seem pettifogging but, unlike family quarrels or sexual fantasies, the small personalities of those who surround world leaders are not endearing and to satirize them by exaggeration does not help us to see pretension more clearly.

Here the comedy accentuates the obvious till it becomes juvenile and tiresome, and the terrifying thing about real-life politicians is that their banality does not give itself away so easily.

The Washington sequences start off with comic abandon: "This President welcomes criticism, Bruce, and he finds your suggestions helpful. Particularly those about his sentence structure and paragraph organization. You seemed to understand him better than anyone else." "Well, Ralph, there were a few things that did puzzle me." "What were they, Bruce?" "Well, frankly, Ralph —" "Be frank, Bruce."

But Ralph and the others go on in that vein and their platitudes become an end in themselves rather than pointing us back to the self-congratulatory rot within political society. And when Bruce meets a Texan ex-governor or the father of his bride-to-be, those interviews repeat, and weaken, the snide attacks that Gold fends off from his friends, academic colleagues and relatives.

For all its moments of wicked and original brio, *Good as Gold* goes on far too long. I suspect Heller knows that and sees himself in the (presumably tongue-in-cheek) criticism of Dickens that he gives to Bruce Gold: "Charles Dickens, a long-winded novelist . . . whose ponderous works were always too long and always flawed by a procession of eccentric, one-sided characters too large in number to keep track of, and an excessive abundance of extravagant coincidences and other unlikely events."

Heller's characters are also deliberately excessive and coincidence abounds, but there's a difference between the modern novel and the serialized story. To plow through over 400 continuous pages of predictable jokes and grotesquerie takes an effort of will. It's as though Kafka had re-written *Alice Through the Looking-Glass*, good (as gold even) in small doses and bearable in the cinema or on the stage where one can put up with a couple of hours of tedium for a gem-like moment or two.

But it's taking a risk to rely on a reader's tenacity, and for this reader at least, the risk does not pay off, though I'll treasure the novel's glorious high-points.

***GOOD AS GOLD*, by Joseph Heller. Musson. $16.95.**

A world of spite

Ivy Compton-Burnett has a unique position in the history of the British novel, yet nowadays she is little read. That anomaly may be rectified by the new Collectors' Edition which reprints the complete oeuvre of 19 novels; a 20th, the early *Dolores*, had been disavowed by the author herself many years before her death in 1969.

The novels are not easy reading. Like very dry sherry they are an acquired taste worth cultivating.

Although her last book was published posthumously in 1971, she writes as though most of the 20th century had never occured: "I do not feel that I have any real or organic knowledge of life later than about 1910. I should not write of later times with enough grasp or confidence . . . Where an age is ended you see it as it is. And I have a dislike, which I cannot explain, of dealing with modern machines and inventions. When war casts its shadow, I find that I recoil."

The world she sees is leisured and claustrophobic. We are told little about the characters' everyday lives. They and their large families, their butlers and female retainers, seem to do nothing but talk, and the novels trace the patterns of those acerbic dialogues.

The author's direct comments are so sparse that it is hard to see the characters even in terms of the 19th century; their homes are described only as an indicator of taste, or the lack of it; their outward personalities are barely sketched to suggest a type rather than an individual.

A typical conversation tends to be a battle of wit; each comment is taken up and "topped" by the next. Their knotty, paradoxical aphorisms are as self-conscious and as self-regarding as those of Oscar Wilde. Like flies in amber, her talkers seem frozen within the yellow glow of the *fin de siecle* torpor of the 1890s. Yet the glittering artifice of their talk masks the less elegant realities of greed, desire, spite and hypocrisy, and it is that which makes the novels important.

The dialogue is organized to betray the less tidy human passions below the rigid and timeless proprieties that social behavior demands. As one of her characters acidly puts it, "It will be a beautiful family talk, mean and worried and full of sorrow and spite and excitement. I cannot be asked to miss it in my weak state. I should only fret."

It is that sort of irony which is the hallmark of her best work, the novels of her middle period. *A Family and a Fortune* (1939), for example, traces the varied reactions of a family to the sudden good fortune of their bachelor uncle. In the politest way, they carve out their own share of that legacy — then, equally politely but with more conspicuous undertones, they try to cope with the loss of those funds when the uncle decides to marry.

A representative chapter evolves at length out of the finest shades of meaning. A lady, for instance, has been forced to give up her home and live in the lodge of her sister's mansion; her protestations of delight at the cosiness of her new surroundings transparently convey her jealousy of her more fortunate sister and her bitterness over her own reduced circumstances:

"How do you like the little (wall) paper? Don't you think it is just the thing? It is the one the boys have in their study."

"Yes, dear, is it? Yes, it would be nice for that . . . Just the thing, as you say. For this room in my house, and for a little, odd room in yours. It is a suitable choice."

To my taste, the later books like *God and His Gifts* (1963) have been so stripped down to dialogue made up of short, yet ambiguous sentences that they read like self-parodies. It becomes so difficult to tell who is speaking or what is actually meant that only the most patient reader will battle on to reach the truths underneath.

Yet, at their best, the novels cast a lethal mockery over our social charades. In their strange way, these books do, in fact, belong to this century, for their self-defeating wit exposes the empty core of the social animal in a manner that is sharply attuned to our times.
— A.J.

***A FAMILY AND A FORTUNE*, by Ivy Compton-Burnett. Clarke, Irwin. $14.95.**

***GOD AND HIS GIFTS*, by Ivy Compton-Burnett. Clarke, Irwin. $12.75.**

E. D. WARD-HARRIS

A surprising and fascinating look into the murky world of the grain traders

Dan Morgan of *The Washington Post* was on assignment in Moscow in 1972 when he experienced every reporter's nightmare: he found himself in the middle of a big story without a single source. Rumors were circulating in the U.S. that some companies had sold the Russians $1 billion worth of grain. What companies? Where were they? No one knew. Political and economic journalists in Washington were as bewildered as correspondents in Moscow. The Russians, of course, wouldn't talk. Neither would the U.S. government. And the U.S. embassy in Moscow was completely in the dark. It took weeks of digging before the full account of "the great grain robbery" of 1972 became known.

Morgan determined that he would never allow himself to be caught out again on this subject, so when he returned to the U.S. he decided to read up on it. Although the grain trade has flourished for centuries, he found little or nothing in libraries to help him. Now intensely curious, he decided to become an unlicensed historian, free of academic conventions, and do the job that should have been done by multinational scholarship.

The task was far more complicated than he had bargained for. First, he had to find out who the grain companies were — and not one of them would agree to assist him. So, in the absence of company co-operation or published material, he was forced to become an investigative reporter and develop sources inside the companies, track down former officials and wear out an awful lot of shoe leather in the U.S., Canada and Europe.

The complexity of the subject, made more complex by the wall of secrecy he met everywhere, would have daunted a lesser man, but Morgan plugged away. His years of research have resulted in the publication of *Merchants of Grain*, the very first global look at the grain trade, with all its vivid characters; an analysis of the interlocking world of business and diplomacy that is as enthralling as it is important.

Considering that grain, in all its forms, is the world's most precious commodity — far more important than oil — the first shock we receive is the information that the trade in this basic commodity, which amounts to more than $50 billion a year, is almost entirely controlled by five companies owned by only seven American and European families — the most blatant example of an oligopoly.

The five companies — the giants of the world grain trade — are Cargill, Continental, Bunge, Louis Dreyfus and Andre. None is an old-fashioned enterprise such as each was when it entered the grain business a century or more ago. Today, all are quintessential modern multinationals with extensive interests in shipping, banking, food processing, insurance, mining and practically everything else you can think of. But 50 per cent of their business still consists of the buying and selling of grain.

Some idea of the power these companies wield can be gained from the knowledge that the Big Five handle 90 per cent of the Common Market's trade in wheat and corn; 90 per cent of Canada's barley exports; 80 per cent of Argentina's wheat exports; and 90 per cent of Australia's sorghum exports. No nation, not even China and the Soviet Union, can manage without their co-operation, so, in essence, these five companies are the indispensable rogue elephants in the global economy.

In no other major industry in the world are *all* the leading companies private, family-owned, family-operated concerns, and wealth beyond the wildest deams of Croesus is siphoned off into the Swiss bank accounts of just a few dozen people. Considering that we are talking about a basic food commodity, which in some countries is the difference between life or death by starvation, it's a sickening thought. No wonder the families elect to keep a low profile.

Why are these companies so dominant? The obvious answer is because of their massive investments in transportation, grain loading, shipping, grain processing and, of course, distribution on all continents. But that's only part of the reason, as Dan Morgan discovered as he delved deeper into this secrecy-shrouded murky world, secrecy-shrouded because funds for expansion and diversification come from within the company empires or from banks, and never by issuing stock to the public.

The first point to realize is that there is no such thing as a price for wheat. There are hundreds of prices for wheat around the world, depending on grade, quality, protein content and location. Also on the availability of ships, railroad hopper cars, barges and trucks, and weather, politics, and livestock population, to say nothing of needs and buyers' abilities to obtain credit and financing. Predicting price distortions caused by a myriad of variables is the very stuff of grain trading.

Each company maintains an elaborate network of reporting stations and it is precisely this possession of up-to-the-minute global information which others, including governments, don't have that makes the companies so efficient — and so ungovernable. Most of the information, needed to complete the picture, cannot be synthesized except by multinationals.

As no one knows who is selling what to whom, the flaunting of national and international trade embargoes is child's play. For example, Italian rice exporters sell to Cuba through Bermuda subsidiaries of multinational trading companies. And, despite the UN embargo, from 1968 to 1975 Rhodesia exported 1.6 million tons of white maize, worth $200 million, to Japan and Belgium — with the help of Swiss or Swiss-based companies.

If this is reading more like an article than a review, blame Morgan, not me. I base my reviews on scribbled notes made when reading a book, and because almost every page of *Merchants of Grain* contains vital information, I found, after a few chapters, that my notes were so voluminous — I was virtually copying the text — that I gave up the ridiculous exercise.

So rich is this book in fact, folklore, color and anecdote that many writers would have been tempted to stretch each and every chapter into a full-length book. Here are just a few allusions to matters Morgan deals with in detail:

● Canada is less at the mercy of the merchants than other producing countries, thanks wholly to the work of the Canadian Wheat Board.

● When the Born brothers, members of the Bunge family, were kidnapped by guerrillas in Argentina they were ransomed for $60 million. The family didn't worry about the money, what upset them was the publicity.

● Families, over the decades, have switched countries and even religions for the sake of the business. Loyalty is to the company and no one else.

● By the use of subsidies and undercutting, the U.S., under Presidents Kennedy and Johnson, ruthlessly pushed Canada right out of the Japanese grain market.

● The U.S. deliberately set out to change the eating patterns of other nations in order to sell its surplus grain. With the merchants' front-men working as political lobbyists, and even as government advisers, eating habits were altered in Japan, Iran, South Korea, Taiwan, the Phillipines, and parts of black Africa. Not only was bread introduced into diets, but also beef, pork and chicken, for which an enormous amount of grain is required as feed.

● Nations which spend heavily on armaments and industrialization do so at the expense of domestic agriculture. The U.S. wins all along the line by selling them arms, technology and grain to feed increasing urban populations.

● The insatiable global demand for grain increases its price, fuels inflation in Canada and elsewhere by contributing to rising food costs and, in the long-term, enriches only the grain merchants.

● Contrary to general belief, the cause of starvation is neither over-population nor a shortage of food; there is plenty for everyone. The cause is poverty. If a nation is too poor to buy grain — Haiti is one example — the people go hungry. It's as simple as that.

Despite natural disasters, there is always enough grain to be found to meet world needs. All a non-producing country, whose people have been weaned off their traditional diet, needs is the money to pay for it. No money, no grain. Too bad. Meanwhile, the grain goes to those who can pay — and the merchants go on laughing all the way to their Swiss banks.

There is so much information in this book, and my space is so limited, that I have only been able to give a sketchy idea of the contents. I just hope I have said enough to make you rest uneasy until you have read the book, which is the kind of major piece of investigation that is essential to our understanding of how the world functions.

I would recommend *Merchants of Grain* on the strength of its content, even if it were poorly presented; but Dan Morgan, in addition to his considerable investigative ability, has a sense of history and drama that is compelling, a calm writing style, and a special brilliance that denotes self-assurance which comes only when a writer is fully in command of his subject. All in all, an excellent book that compels admiration.

The world's most precious commodity

***MERCHANTS OF GRAIN*, by Dan Morgan. Penguin Books. $15.95.**

Jack Klugman fights to keep Quincy tops

By DAN LEWIS

HOLLYWOOD — Jack Klugman is one of television's angry men. He had taken them all on — network executives, writers, producers.

He went public by calling a columnist and complaining about the mistreatment of his current series, "Quincy" at NBC, not excluding the network's big chief, Fred Silverman from his chastisement.

On another occasion, he tore into television writers (the ones who write episodes for TV series, not we working journalists) and incurred the wrath of the scriptwriters who threatened to boycott his show. After a battle with the producer, soon after "Quincy" went on the air, Klugman delivered an ultimatum: "It's either him, or me." The producer went on to other things.

Although Klugman has a reputation of being a chronic malcontent, it doesn't bother him.

"I,m rich enough now. If I can't say something important, I don't want to do it," Klugman says as he explains his constant assault on writers, producers and executives to keep "Quincy" up to his standards.

It also helps to have the reputation of a complainer, Klugman reasons because, "They know you're not going to let them get away with anything."

A veteran of Broadway theatre, Klugman's intense drive for quality scripts and productions matches the aggressiveness and persistence of the role he plays in "Quincy." Poor script quality irritates him; consequently, he spends between 10 and 15 hours reworking the "Quincy" scripts.

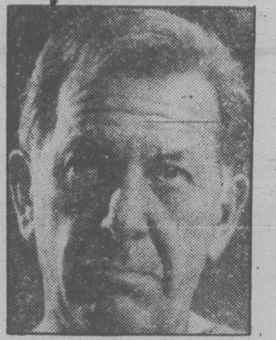

Jack Klugman

"I get up at 4 o'clock in the morning and start rewriting," Klugman says. "We don't have writers in television, or theatre these days. Television gives us a lot of crap. I rewrite, then I go in and start yelling (at the studio)."

His anger starts to build. Sounding like the man who bites the hand that feeds him, he delivers some harsh criticism:

"Television doesn't help an actor expand. Television today doesn't produce great talents as it did in the so-called 'Golden Age.' All of this because television is only concerned with making money.

"What great actors, writers, directors are there today in television," Klugman demanded. "Where are the Frankenheimers (director John Frankenheimer), the Rod Steigers, the Paul Newmans."

Klugman does admire some television producers. Garry Marshall, producer of "Happy Days," "Laverne & Shirley" and "Mork & Mindy," is, in Klugman's words, "brilliant . . . a genius." Marshall produced the classic "Odd Couple" series which co-starred Klugman and Tony Randall.

Despite his gripes, Klugman insist that he still loves acting. He has no other aspirations in the business . . . no desire to produce, or direct.

He is still troubled with a throat problem. Six years ago, he underwent surgery to remove a non-malignant growth. "I was three months away from a voice box," Klugman revealed. The throat still gets sore when he overworks.

There have been times when he has been accused of using his throat problem as a wedge to force certain issues, allegedly to improve his contract.

"I've never had a contract problem," Klugman insists. "It's always been my voice. I must rest it, or it gets raw, and susceptible — maybe because I smoked for 30 years."

He stopped smoking after the surgery, which was all his doctors told him to do.

In the midst of this tirade, Klugman defends NBC against charges of interference, pointing out that only once did NBC attempt to impose something he didn't want in "Quincy."

"They wanted more girls in the first show, and I said no. That was that," Klugman recalls.

He was upset when NBC started moving "Quincy" around last season. It went from Friday (where it had solid ratings) to Monday, them pre-empted for an Ali-Spinks fight, back to Friday, and then Thursday — where it is now. That's when he sounded off against Silverman. "I wasn't upset with the reasons, but the way it was done. Nobody called me."

More honors for CBC

The Ontario Federation of Naturalists has presented its revered Distinguished Service Award to James Murray, the executive producer of CBC-TV's "Science Magazine." In presenting the honor to Murray, the organization cited his contribution to environmental issues and his accomplishments in producing films related to natural history. Murray will again serve in the capacity of executive producer for "The Nature Of Things," to be hosted by David Suzuki in the forthcoming season on CBC. One of his previous "Nature Of Things" segments, an hour-long program on the work of artist Roger Tory Peterson, was singled out by the Ontario Federation of Naturalists when the award presentation as made at the organization's annual banquet in Toronto.

In yet another major awarding, the CBC special "Rich Little's Christmas Carol" copped the top prize — the Golden Rose of Montreux — at the highly regarded and widely respected Montreux Festival, a world competition for television variety programming held annually in Switzerland.

GRANADA INVITES YOU TO TAKE YOUR LAST LOOK AT A COLOUR TV REPAIR BILL.

The colour TV repair bill.
Shocking. Deadly. Totally unexpected.
Yet studies have shown the average set owner can expect almost two such shocks every year!
But Granada can promise you'll never see another colour TV repair bill again.
When Granada rents you a colour TV (from only $15 a month*) all service and all parts are included.
Plus a colour loaner if your TV ever needs shop service.
Granada guarantees you'll always have something to look at.
And it won't be a repair bill.
Ever.

*Total first year cost $190

All Granada locations are open daily from 9 AM to 9 PM, and Saturday till 6.
Give us a call soon. We're listed in the Yellow Pages.

GRANADA TV RENTAL

Victoria, Vancouver, Calgary, Edmonton, Windsor, London, Guelph, Kitchener, St. Catharines, Hamilton, Burlington, Brantford, Barrie, Toronto, Oshawa, Peterborough, Kingston, Ottawa, Hull, Montreal, Quebec City

1314 Broad Street, Victoria

386-8826

Rasky's work featured

Harry Rasky, a veteran producer for CBC Television, was feted throughout June with a special retrospective of his work at the new film theatre opened by Toronto's Harbourfront. The films included in the exhibition were "Homage To Chagall: The Colors Of Love," "Tennessee Williams' South," "The Wit And World Of George Bernard Shaw" and "Next Year In Jerusalem." Rasky is currently in the final stages of work on his latest project, a program about playwright Arthur Miller which will be televised by CBC in October.

R. STAGG SCUBA DIVING

CUM-ATUS at Esquimalt Pool
Course Starts
TUESDAY, AUG. 14th
7:00 P.M.
DAY CLASSES AVAILABLE
PHONE 721-3606 or 386-8734
7-20

British Open

The final-round play (taped earlier today) in the world's oldest golf tournament will air Saturday on channels 2 and 6 at 3:30 p.m.; and on 4 at 4:30 p.m.

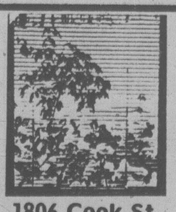

LA PETIT VENETIENNE
— one inch light control almost invisible venetian blind.
— manufactured in Victoria.
PACIFIC VENETIAN BLINDS LTD.
1806 Cook St.
3-10
383-8515